Tonight: A few clouds
Wednesday: Mostly sunny

Victoria Times

Classified 386-2121
News 382-3131

96th YEAR, No. 223 ★ ★ VICTORIA, BRITISH COLUMBIA, TUESDAY, MARCH 4, 1980 25 CENTS DAILY; 30 CENTS SATURDAY

BCRIC buying into big ones

20% of Kaiser, 14% of MacBlo eyed

VANCOUVER (CP) — Less than 24 hours after it announced plans to purchase more than 14 per cent of MacMillan Bloedel Ltd.'s common shares, the B.C. Resources Investment Corp. said it has been granted an option to buy a substantial minority position in B.C.-based Kaiser Resources Ltd.

Trading in shares of both Kaiser and BCRIC remained halted four hours after the Toronto Stock Exchange opened at 7 a.m.

Trading in BCRIC shares resumed in Toronto before closing and rose ⅛ to $8¾. At the Vancouver Stock Exchange, BCRIC shares led industrial trading at noon, gaining .22 to $8.85.

BCRIC president David Helliwell said in a news release the option was granted by Kaiser Steel Corp. of Oakland, Calif., at $44 a share, up to and including April 15, 1980.

The purchase would involve all of Kaiser Steel Corp.'s shares of Kaiser Resources that are not purchased by Kaiser Resources through its current tender offer for its own shares.

Helliwell said the option is subject to approval of Kaiser Steel's board of directors.

He said BCRIC moved to obtain the option because of Kaiser Resources' strong position on coal development in Western Canada, primarily in the east Kootenays area of eastern B.C.

Kaiser Resources said that following the pro rata purchase of its shares from Kaiser Steel, BCRIC should wind up owning between 21 and 24 per cent of outstanding Kaiser Resources shares.

In that event, Kaiser Resources said it will invite BCRIC's chief executive officer to become a member of its board of directors.

Kaiser also announced today it is increasing to $44 from $43 a share the price of its pro rata tender offer to shareholders made Feb. 15 to purchase up to nine million of the company's 27 million outstanding shares.

On Monday, BCRIC announced an agreement in principle to buy more than 14 per cent of MacMillan Bloedel's common shares, including Canadian Pacific Investment Ltd's 13.4-per-cent share of the forest products firm, largest in B.C.

The purchase will cost more than $107 million of the estimated $500 million in cash BCRIC accumulated during the government-inspired share giveaway and sale last summer.

Helliwell said in a statement the agreement means BCRIC will buy the 13.4 per cent of MacMillan Bloedel shares owned by CP Investments.

BCRIC is also contemplating purchase of another one per cent of MacMillan Bloedel's shares held in five pension plans associated with Canadian Pacific Ltd.

Sale price of the 2,849,600 shares held by CP Investments will be $35 each. MacMillan Bloedel shares were trading at $33 each at the market close Monday.

See BCRIC page 10

Robert Mugabe grins broadly at news of his landslide win

Mair contradicted: near-blind mother waits for surgery

By LORRAINE LOCHERTY

The son of an elderly woman waiting for cataract surgery came forward today to defend Victoria eye specialist Dr. Don North.

Ken Leighton, whose mother is North's patient, said the hospital waiting list problem is as critical as North claims.

Leighton said his 85-year-old mother gets more depressed every day waiting for cataract surgery she won't be able to have for at least seven months.

Mrs. Leighton was told last July she needed the operation, but was unable to undergo surgery at Victoria General Hospital in September as scheduled because of a respiratory illness.

His mother recovered and saw Dr. North for the first time Dec. 31, when the doctor told her the operation was "long overdue."

However, North's receptionist said today surgery dates can't be booked until September or October.

North is limited by the hospital to two operations a week and Victoria General will not book surgery more than six months in advance.

Dr. North has a list of patients waiting to get on the hospital's waiting list, the receptionist said.

The doctor can't favor some patients over others by referring them for urgent surgery.

They're all serious cases, she said.

Dr. North was accused by Health Minister Rafe Mair of making inflammatory remarks about delays in hospital admissions.

Dr. North says the minister attacked him as an easy way out.

Mair said allegations by Dr. North several weeks ago that an elderly cataract patient became irreversibly blind because of delayed hospital admissions are entirely without documentation.

The minister said he reviewed case files and found all major decisions about the patient's surgery were made by North himself. Royal Jubilee Hospital, where the booking was made, acted properly, he added.

North charged last week that the patient's eyesight could have been saved if he hadn't had to wait six months for surgery.

Mair suggested the College of Physicians and Surgeons, responsible for standards of medical practice in B.C., might be interested in the files.

See NEAR-BLIND page 10

Ferry rates up, Bennett hints

The cabinet will be very tough on any request for an excessive increase in ferry rates, Premier Bill Bennett said today.

But almost in the same breath he hinted that a hike may be inevitable.

The premier cited the soaring cost of fuel as a reason why the government might have to consider higher rates.

A request from the B.C. Ferry Corporation is expected to go to cabinet before the end of the month.

B.C. Ferries general manager Charles Gallagher has suggested an increase of $2 or $3 in the basic $9 rate for transporting vehicles one-way on the main routes between Vancouver Island and the Mainland.

Passenger fares would remain unchanged.

The proposed increases as percentages are 22.2 per cent or 33.3 per cent.

Bennett refused to say whether he considers this proposal "excessive."

The premier said more than a year ago that with the provincial subsidy to the Ferry Corporation indexed to the cost of living, no fare increases would be necessary.

He said today the subsidy should total more than $60 million this year but a fare increase may still be needed to deal with the rising cost of fuel and wages.

ON THE INSIDE

No promises on oil
Energy Minister Marc Lalonde said today he makes no guarantees that oil prices won't rise as much as $4.50 a barrel after this year, as projected by the PC government. Page 2.

A bleak inheritance
Some Belfast children play kill-the-rat: Flick a bit of garbage on the balcony below; when the rat bites, drop a brick. Many play deadlier games as violence warps the younger generation. Page 5.

Who's Surrey now?
Observers suggest Arthur Elworthy, head of the Crown-owned B.C. Steamship Co., maligned the Marguerite last summer because he was sure he'd get the Queen of Surrey as a replacement. Page 8.

Bugging a breach?
The cabinet minister whose home was bugged by the RCMP has asked Speaker Harvey Schroeder to rule whether wiretaps constitute a breach of parliamentary privilege. Page 16.

Afghan bombing continues
Soviet planes bombed towns in eastern Afghanistan for the fourth day today, according to Afghan rebels who claimed they had killed 1,800 Afghan army soldiers in bitter fighting. Page 31.

UN commission at bay
New conditions imposed by the militants holding the U.S. embassy in Tehran seemed to rule out a meeting between the hostages and the UN commission currenty visiting Tehran. Page 44.

INDEX

Births	33	Entertainment	18
Capital Scene	17	Finance	6, 7
Classified	33-42	Gardening	44
Comics	30	Lifestyle	23-27
Deaths	42	Sports	12-15

S. Africa warns Rhodesia

Reuters

Black African countries expressed delight today at Black nationalist leader Robert Mugabe's landslide victory in the Rhodesian elections, but the result drew a warning for the future from white-ruled South Africa.

South African Prime Minister Pieter Botha said in a statement: "The result is a decision by the people of Rhodesia. They will have to work it out for themselves and live with it."

Botha added the warning that any neighbor which allows its territory to be used for attacks on South Africa will "have to face all the force of the republic's strength."

In Salisbury, Mugabe announced he was forming a new government including his chief guerrilla rival and the country's minority whites.

"This is a great moment," Mugabe, 55, told reporters after he was asked by Britain's interim governor, Lord Soames, to become prime minister and name a government to lead the country to legal independence.

Tens of thousands of people rushed into the streets when Mugabe's victory was announced, cheering, waving branches, dancing and waving posters reading "Forward with the revolution."

Army helicopter gunships roared low over the black townships of Salisbury in an effort to keep the jubiliant mood from spilling over into the predominantly white downtown district and possible violence.

Thousands of white army troops in battle dress and equipped with armored cars and artillery rushed to the edges of the city to contain the celebrations.

In a nationwide radio and television broadcast, Rhodesian Registrar General Eric Pope-Simmonds announced that in last week's general election, Mugabe had captured 1,668,992 votes, or 62.9 per cent of the ballots counted, giving him

See CURB page 10

Artist makes his mark undercover, on tiptoe

LOS ANGELES (LAT) — "We call him Leonardo da Toenail," said Sgt. George Farina of the University of Southern California's campus police.

Farina was referring to a man who reportedly has a penchant for crawling underneath library tables and painting the exposed toenails of unsuspecting coeds at USC.

The Case of the Phantom Pedicurist first broke when one of the alleged victims noticed she had a fresh coat of polish on her toenails after leaving Doheny Library, Farina said.

The nails had been pink when she walked in; green when she walked out.

"Maybe she thought it was a fraternity prank at first," Farina said of the unidentified coed. "But she found another woman in her apartment who had had the same experience and they decided to contact authorities."

Campus police quickly found a man in his mid-20s — neither a student nor a library employee — who was carrying a bag with about 15 bottles of fingernail polish inside.

However, painting someone's toenails without permission is only a misdemeanor. And since officers must witness a misdemeanor to make an arrest, the man was set free.

Talk about beating the bushes for votes!

Socred MLA George Mussallem says the Sasquatch should be given total protection — he may turn out to be a voter — even a Socred voter.

Two years ago, the member from Dewdney proposed a private member's bill designed to protect the elusive creature.

In an interview today, he said if it becomes necessary he'll bring his legislation in again.

Mussallem said Sasquatches are certain to be free enterprisers and therefore Social Credit supporters.

In fact, says Mussallem, he wouldn't be surprised to see one elected to the Legislature.

"I think you would find one taking a prominent place in our party."

With a straight face, he added, "The Rhinoceros Party is a joke. This is no joke."

Mails kill February 29 puzzle

The Payoff Puzzle which was to have been published in last Friday's *Times* has finally arrived but unfortunately too late to use.

The puzzle was postmarked in New York Feb. 20 and arrived at our office today, just short of two weeks in Her Majesty's and the U.S. mails.

While the contest for last week is off, the $50 weekly prize money will be added to the next contest.

U.S. loan rate pierces 17%

NEW YORK (UPI) — Chase Manhattan Bank, the United States' third biggest, today announced a half-point leap in its prime loan rate to 17¼ per cent, the first bank to pierce the 17 per cent plateau.

The Chase move was followed shortly by ninth-ranked First National Bank of Chicago.

The bank rate boost sent stock prices plunging in fairly active trading.

The Dow Jones industrial average, which lost 8.79 points Monday, was off 5.46 points at noon today EST.

Many money market watchers have predicted the prime rate will rise to 18 per cent in the near future as the Fed desparately attempts to combat inflation.

The rate of return on 13-week Treasury bills soared to a record 15.13 per cent late Monday. Because of this hike, brokers said many traders are leaving the stock market because they can get more from the money instruments.

Although the key interest rate charged on loans to a bank's most creditworthy customers has been expected to increase shortly above the record 16 ¾ per cent reached Friday, Chase's move was an immediate reaction to reported credit-tightening Monday by the Federal Reserve.

Big borrowers are most directly affected by prime rate hikes but since the prime also serves as a barometer for all interest rates, consumers will pay more for loans — if they can find them — as a result of the latest increase.

Apr. 14 sitting

OTTAWA (CP) — The government announced today that the 32nd Parliament will sit April 14.

Pub patrons pine for Polly

PORT ALBERNI (CP) — Polly the parrot, an ornery, bad-tempered bird who was the official mascot of a bar in this rough-and-ready mill town, has been birdnapped.

[illegible]tors crept into the hotel lobby home of the Amazon parrot in the middle of the night, snatched their victim and flew the coop 11 days ago.

Now the staff and hard-drinking patrons of Polly's Pub, named after the bird, fear the worst, especially as the feathered barfly needs special medication to ward off the effects of the damp, sulphurous air of this Vancouver Island pulp mill community.

There has been no ransom note from the kidnappers and no leads to the whereabouts of Polly, so named despite his sex.

A local resident said to have the powers of extra-sensory perception gazed meaningfully at a photograph of the parrot, but could only elicit the information that he was still alive.

"Everyone has been asking about the bird," Ron Parker, manager of the inn where Polly has made his home since October, 1978, said Monday. "There have been no results yet.

"I knew this would happen sooner or later in this town," said Parker, in his grief at the loss. "They have a mentality here that this kind of thing is a challenge."

Parker said the bird, which occasionally looked bedraggled, had recently been taking medication to keep it healthy. The kidnappers might not have taken Polly if they had realized the state of his health, he said.

A $150 reward has been offered for the parrot's return. The bird, about 2½ to 3 years old, is valued at about $1,000.

The bird was loved despite of, or perhaps because of, a foul temper, said Parker. People who thought that Polly's jolly plumage reflected his nature were often surprised when they extended a finger through the bars of his cage to pet him. Polly was as adept at crunching fingers as sunflower seeds.

Parker suspects one motive of the kidnappers could be revenge.

"He broke dozens of watches," on unwelcome wrists extended into his cage, said Parker. "He pulled out buttons on shirts, he would refuse to go back into his cage.

Lalonde waffles on oil price

OTTAWA (CP) — Energy Minister Marc Lalonde said today he makes no guarantees that oil prices won't rise as much as $4.50 a barrel in each of the next three years, the amount projected by the former Progressive Conservative government.

Lalonde said the new Liberal government is pledged only to keep price increases this year below the $4 a barrel planned by the former Joe Clark government and had made no pledge for following years.

Lalonde's remarks appeared to directly contradict the impression left by Prime Minister Pierre Trudeau during the campaign that energy price increases in each of the next four years would be kept below the amounts planned by the Conservatives.

"We've said nothing during the campaign about this," Lalonde told reporters at the end of the first meeting of the Liberal cabinet sworn in Monday.

Oil pricing was a major issue during the campaign and Trudeau continually attacked proposals by the Clark government to raise prices by $4 a barrel this year and by $4.50 a barrel in each of the following three years.

The Alberta government, meanwhile, has reacted cautiously to the appointment of Lalonde to energy, with some officials privately expressing reservations. Premier Peter Lougheed had said after the election that he would not accept an oil price that would give Alberta fewer benefits than the pact he was negotiating with the Tory government.

Lalonde said Monday a variety of possibilities will be explored in the coming weeks to keep the increases down and still give provinces such as Alberta the additional revenue they are demanding.

"All negotiations with Alberta are starting from scratch now. I haven't seen any deals that were signed by the Conservative government. This is a new ball game."

Alberta Intergovernmental Affairs Minister Dick Johnston said the appointment of Lalonde as energy minister indicates the Trudeau government will give the coming oil-pricing talks a high priority. But other government sources were less optimistic.

The sources said Lalonde's strong criticism of the oil pricing deal almost worked out with the previous Progressive Conservative government of Joe Clark won him no friends in either the provincial government or the oil industry.

Industry spokesmen also were skeptical of Lalonde for his attack on National Energy Board approval in December of a 3.75-trillion-cubic-foot increase in natural gas exports to the United States. Lalonde called the sale, worth about $15 billion to Canada over the next seven years, a sell-out.

Meanwhile, Saskatchewan Premier Allan Blakeney said Monday he is concerned about the appointment of Jean Luc Pepin as transport minister.

Blakeney said Pepin is a strong and senior minister but is not as familiar with the feelings of Atlantic Canada or the Prairies as a person from those regions would be.

Finance Minister Allan MacEachen said today he hopes to bring in his first budget before summer.

"I haven't determined a date, but my general guide is to do it as soon as possible," MacEachen told reporters as he headed into the first meeting of the new Liberal cabinet.

He doubted he could produce a budget within two months, but hoped it would be before summer.

Ottawa sells gold

OTTAWA (CP) — The government sold more gold last month, bringing down the book value of its gold reservesto $995.6 million from $1.009 billion in January, the finance department said today.

The sale involved 107,000 ounces of gold at an average price of $680 an ounce. In January, the government sold 252,000 ounces at an average of $690.

As a result of the February sales, gold holdings stood at 21.82 million ounces. The sale was the second of a previously-announced plan to reduce the high proportion of gold in the official reserves.

In its monthly statement of official reserves, the department said that reserves of foreign currency at the end of February stood at $4.46 billion.

THE OUTCASTS by Ben Wicks

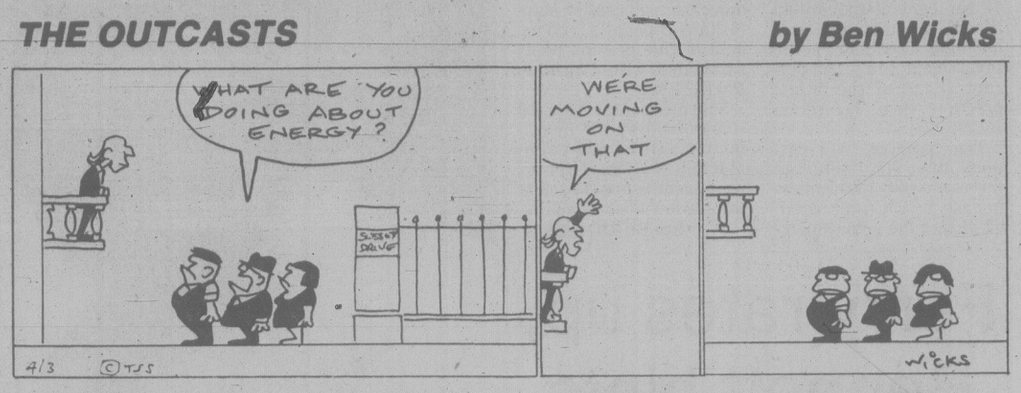

Downhill winner

LAKE LOUISE, Alta. (CP) — Herbert Plank of Italy won the final World Cup downhill ski race of the season Tuesday and Peter Mueller of Switzerland retained his over-all downhill championship despite finishing out of the top 10.

Ken Read of Calgary, who had to finish no worse than third to have a chance at winning the downhill crown, finished seventh.

Unofficial results showed Plank with a winning time of one minute 50.47 seconds. Harti Weirather of Austria was second in 1:51.24 and Werner Grissmann of Austria was third in 1:51.47.

Standoff over roe

A standoff over roe herring prices continued today between fishing companies and two groups representing about 30 per cent of the fishing fleet.

No further meetings are scheduled between the Fisheries Association of B.C. and representatives of the United Fishermen and Allied Workers Union and the Native Brotherhood of B.C.

Meanwhile, about 175 gillnetters are fishing in two areas on the west Coast of Vancouver Island which have been opened by the federal fisheries department.

A fisheries spokesman said about 180 or 190 vessels are on the scene at Esperanza Inlet and 140 of them are fishing. Until 10 p.m. Monday night, 760 tons had been taken.

Another 35 punts are fishing at Quatsino Sound.

One company is reported paying fishermen $500 a ton for the herring but the majority of co-operatives and independent buyers are giving a $200 down payment with the final price to be determined at the end of the season.

Members of the UFAWU and native brotherhood have voted 90.25 per cent not to fish for the prices offered by the fisheries association — $640 a ton for gillnet-caught herring and $325 a ton for seine-caught.

The union wants $1,400 a ton for gillnet-caught and $850 a ton for seiner-caught herring.

A union spokesman's only comment today was "no comment, nothing is going on."

There is a union membership meeting scheduled for Wednesday and Jerry Spitz, fisheries association president, said he hopes something will come of that.

"It is almost to the point where we can forget it," Spitz said.

"Another couple of days and it will be all over."

Spitz said he is bothered by the fact that the union and brotherhood, which only represent 30 per cent of the 1,550 herring licences, are holding back the fishery.

"The other 70 per cent of the fishermen don't seem to have any rights of their own."

The fish companies' position is that they can't afford to pay any more for the herring because they need to rebuild a market in Japan depressed by consumer boycotts.

The Japanese stopped buying the roe when the price went as high as $45 a pound, due in part to prices which averaged $3,200 a ton during last season's fishery.

the weather

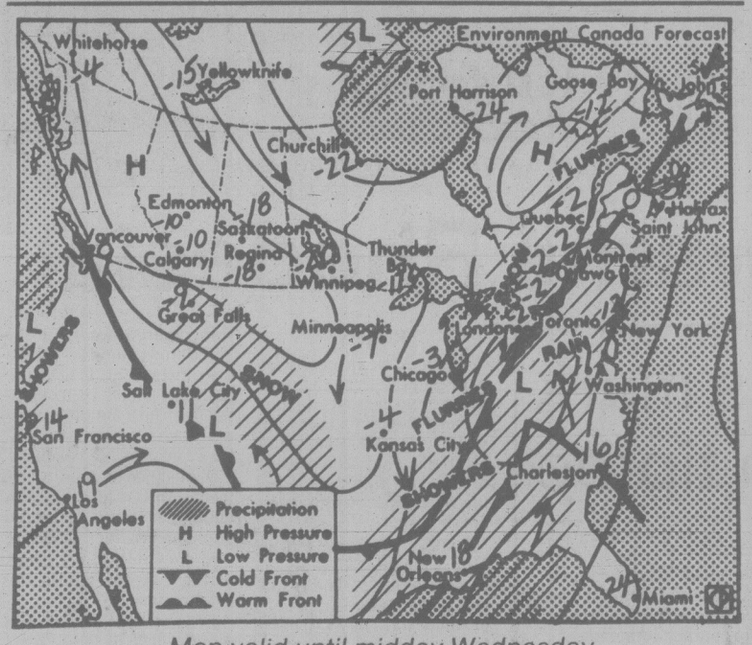

Map valid until midday Wednesday

Cold air moved slowly south into the interior overnight bringing temperatures near minus 20 to the central region under clear skies. Some rain was falling over the south coast with cloudy skies extending across the southern interior. The clouds will gradually move south out of the province today as a high pressure area drops southeast into southern Alberta. A low pressure area moving southeast towards the Oregon coast poses a slight threat to the southern regions on Wednesday. Present indications are that the cloud and any precipitation associated with the system will remain south of our regions.

ENVIRONMENT CANADA WEATHER OFFICE 10 A.M. FORECASTS
Valid Until Midnight Wednesday

Greater Victoria: Cloudy, becoming sunny this afternoon. Highs near 11. Lows tonight 2 to 4. Wednesday sunny with highs near 9.

Lower Mainland, East Vancouver Island: Cloudy, becoming sunny this afternoon. Highs near 9. Lows tonight near freezing. Wednesday sunny, with highs of 7 to 9.

North Vancouver Island: Sunny with a few cloudy periods. Highs near 8. Lows tonight near minus 2. Wednesday sunny with highs near 8.

West Vancouver Island: Cloudy with occasional drizzle in the southern portion, mainly sunny in the north. Highs near 9. Lows tonight near freezing. Wednesday sunny with highs near 9.

TEMPERATURE
Yesterday

	Max.	Min.	Prcp.
Victoria	11	7	2.3
Normal	8	3	—
One Year Ago			
Victoria	8	5	0.8
Across Canada			
Prince Rupert	9	— 4	—
Prince George	— 9	19	0.5
Port Hardy	8	— 1	—
Terrace	2	— 7	—
Tofino	9	4	—
Comox	11	5	—
Vancouver	10	4	1.4
Kamloops	2	14	7.8
Williams Lake	— 3	—28	0.6
Fort Nelson	—12	—29	—
Peace River	—19	—25	—
Edmonton	—15	—27	0.4
Calgary	—15	—22	2.4
Lethbridge	—12	—19	3.1
Medicine Hat	—10	—20	2.1
N. Battleford	—16	—26	—
Saskatoon	—13	—29	0.2
Swift Current	—10	—24	1.2
Prince Albert	—15	—29	—
Moose Jaw	— 9	—23	0.6
Regina	— 7	—26	0.5
Yorkton	— 9	—27	0.6
Brandon	— 6	—26	—
Winnipeg	— 9	—25	0.8
The Pas	—19	—26	—
Kenora	— 8	—27	1.3
Thunder Bay	0	—15	trace
Toronto	0	— 8	—
Ottawa	— 2	— 7	—
Montreal	— 5	— 9	—
Quebec	— 7	—18	—
Halifax	— 4	—13	—
Charlottetown	— 6	—13	—
St. John's	— 4	— 7	—
Whitehorse	—12	—22	—
Yellowknife	—16	—21	—
Inuvik	—21	—25	—
United States			
Seattle	8	— 7	7.4
Spokane	10	— 1	—
Portland	12	7	2.5
San Francisco	17	7	2.5
Los Angeles	17	12	14.5
Las Vegas	16	— 7	—
Phoenix	21	12	8.1
New York	3	— 1	—
Miami	12	5	—

World Temperatures
Amsterdam 6, 0; Athens 13, 8; Bahrain 21, 15; Bangkok 35, 26; Beirut 13, 8; Belgrade 3, -2; Berlin 2, -6; Bogota 20, 7; Brussels 7, 2; Cairo 19, 7; Caracas 26, 14; Copenhagen 0, -4; Dublin 8, 3; Frankfurt 7, -2; Geneva 7, -2; Helsinki -3, -10; Hong Kong 24, 19; Honolulu 26, 19; Jakarta 33, 24; Jerusalem 8, 1; Johannesburg 24, 15; Kiev 0, -6; Kuala Lumpur 33, 24; Lima 27, 22; Lisbon 14, 7; London 11, 2; Madrid 13, 8; Manila 33, 21; Mexico City 25, 10; Moscow -4, -5; New Delhi 25, 14; Nicosia 15, 1; Oslo 2, -6; Paris 6, 1; Rio 36, 20; Rome 15, 11; San Juan 30, 21; Sao Paulo 30, 20; Seoul 12, 1; Singapore 33, 25; Stockholm 0, -5; Taipei 23, 14; Tel Aviv 15, 7; Tokyo 12, 4 Vienna 5, -1.

CITY'S WEATHER RECORD

Sunshine Mar.	2.7 hrs.
Last Mar.	11.6 hrs.
Normal (30 yrs.)	14.0 hrs.
Sunshine, 1980	164.1 hrs.
Last year	198.6 hrs.
Normal (30 yrs.)	185.5 hrs.
Precipitation Mar.	4.8
Last Mar.	0.8 mm
Normal (30 yrs.)	5.2 mm
Precip., 1980	132.2 mm
Last year	100.0 mm
Normal (30 yrs.)	188.9 mm

Sunrise, Sunset Wednesday
(Pacific Standard Time)
Sunrise 06:47 Set 18:04

Moonrise, Moonset **Tonight**
(Pacific Standard Time)
Moonrise 21:05 Set 8.36

TIDES AT VICTORIA
(Tides listed are Pacific Standard Time)

	Time	Ht	Time	Ht	Time	Ht	Time	Ht
	H M	Ft.	H M	Ft.	H M	Ft.	H M	Ft.
4	0440	7.9	1045	5.2	1615	7.2	2235	4.5
5	0500	8.0	1125	4.8	1705	6.9	2255	5.1
6	0530	8.0	1205	4.4	1815	6.6	2330	5.8
7	0550	8.1	1305	4.1	2100	6.5	2350	6.3
8	0620	8.1	1355	3.9	2100	6.5		
9	0045	6.9	0650	8.2	1500	3.6	2300	7.0

TIDES AT SOOKE

	Time	Ht	Time	Ht	Time	Ht	Time	Ht
	H M	Ft.	H M	Ft.	H M	Ft.	H M	Ft.
4	0340	8.0	0945	5.1	1510	7.8	2155	4.4
5	0400	8.2	1040	4.9	1600	7.4	2210	5.0
6	0430	8.2	1120	4.7	1655	7.0	2215	5.6
7	0440	8.3	1210	4.6	1800	6.7	2210	6.0
8	0505	8.4	1310	4.3	1945	6.5	2155	6.4
9	0535	8.5	1415	4.0	2100	6.6		

TIDES AT FULFORD HARBOUR

	Time	Ht	Time	Ht	Time	Ht	Time	Ht
	H M	Ft.	H M	Ft.	H M	Ft.	H M	Ft.
4	0645	10.1	1250	5.8	1840	9.0		
5	0030	5.2	0710	10.3	1325	5.4	1930	8.9
6	0110	5.9	0730	10.0	1405	5.0	2045	8.8
7	0145	6.7	0745	9.9	1445	4.6	2155	8.8
8	0235	7.4	0825	9.8	1535	4.2	2320	8.9
9	0340	8.1	0855	9.6	1625	3.8		

Italian bankers seized in swoop

ROME (AP) — Striking in early-morning raids in fashionable neighborhoods throughout Italy, police arrested 38 bank presidents and other prominent businessmen today on charges involving an alleged country-wide loan scandal.

Police and court sources said many of the bankers were surprised in their homes as early as 6 a.m. and taken to jail.

The arrests were ordered by Rome Investigating Judge Antonio Alibrandi, who issued 49 warrants for embezzlement and related charges. It was not immediately clear when the remaining 11 arrests would be made.

Among the accused are top executives or former officials of a large number of savings banks, including those in Milan, Florence, Genoa, Bologna and Palermo. Fifteen warrants were issued for industrialists, construction company executives and professional men who were said to have benefitted from the loans.

The case is the second major scandal involving Italy's savings banks in recent years. Previously, top executives of the central savings institute Italcasse were convicted of using bank funds to make illegal contributions to political parties.

Money Talk

A series in which Montreal Trust answers your questions.

"Why should I have to pay to write cheques?"

"In my opinion, the entire system of paying for cheques is wrong. After all, financial institutions get free use of money deposited in chequing accounts, without paying any (or very little) interest in return. The least they can do is give free chequing. I'd be interested to hear your comments on this matter."

This is a topic that seems to arouse a good deal of controversy and has been championed at various times by many of the popular consumerist movements both here in Canada and abroad.

Despite this, many institutions do continue to charge up to 20¢ for cheques.

At Montreal Trust, we have a Personal Chequing Account that offers unlimited free chequing. It's a feature that has, since it's inauguration, become very popular.

In answer, therefore, may we suggest that if paying for cheques angers you, you do have an alternative!

Convenience of making deposits by mail.

"I have a Montreal Trust Plus Savings Account into which I make deposits fairly regularly. Unfortunately, I can't always make it to your offices. Could I therefore arrange to do this by mail?"

Not only is this possible, but we've actually made it very easy.

What happens is that we supply you with a complete mailing kit, which consists of a deposit-by-mail form and a pre-addressed, pre-paid envelope. Each kit is replaced when we receive your deposit and, if you enclose your passbook, we can update it at the same time. Otherwise, we'll update it next time you come in.

If any of our customers have any suggestions as to how we can make our procedures simpler or more convenient, we'll be glad to hear from you.

Talk to us about any of these services.

Personal Chequing Accounts.
Plus Savings.
60-Plus Savings.
Guaranteed Investment Certificates (GIC).
Registered Retirement Savings Plans (RRSP).
Registered Home Ownership Savings Plans (RHOSP).
Mortgage Fund.
Investment Funds.
Wills and Estate Planning.
Executor Services.
Mortgages.
Real Estate.

If you have any questions about our services, write, call, or come in and see us at the address below.

Montreal Trust
Well worth talking to.
747 Fort Street
Victoria, B.C., V8W 3G1
Telephone: 386-2111
In Qualicum Beach — Allan Guy 752-6444
"Branches Coast to Coast"

We're Moving!

TO

1930 BLANSHARD

(ACROSS FROM MEMORIAL ARENA)

INVENTORY CLEARANCE

We want to move as little as possible so we're clearing our complete line of custom stereo combinations and 8-tracks all at greatly reduced prices! Hurry! Supplies are limited! Many are one-of-a-kind! We want to thank our many customers for their patience in the cramped conditions of our current location.

SAVINGS UP TO

40% OFF

VICTORIA AUTO RADIO LTD.

CUSTOM STEREO INSTALLATIONS ON CARS OF ALL MAKES AND MODELS

708 DISCOVERY ST. ACROSS FROM IMPERIAL INN 383-7017

3-1

Allan Fotheringham

A recycled cabinet to greet the '80s

OTTAWA — When Pierre Trudeau parted the snows of Rideau Hall in a wine-colored limousine Monday afternoon, he bounded out of the car with his old trademark of a red rose in his lapel.

The brief sign of passion quickly died once he unveiled his cabinet a few minutes later before a stiff-from-surgery Governor-General Ed Schreyer.

The man who conducted a desultory, limpid campaign to win last month showed that his mood continues: it is game as usual and the team that lost the election of 1979 is to press on basically intact.

Lalonde, MacEachen, Chretien, Munro, Whelan, Ouellet — Mr. Trudeau, for all his personal dash, has never been very daring in his appointments and there are still, in 1980, remnants of a Pearson cabinet in his latest recycling of basically the same group of professional cabinet minisers, career Ottawa politicians.

Just as Joe Clark's new cabinet last spring seemed to be more promising than the spent Liberal cabinet it defeated, this new Gang of 32 doesn't seem as good as the Clark cabinet that came tumbling down through naivete.

The striking ladies from Bell Canada in their snowsuits picketed the gates of Government House and yelped at the shiny new cabinet ministers and wives as they drove off and if one didn't know better you'd have thought they were making a critical comment on Trudeau's remarkable lack of imagination in this, his final attempt at the vindication of history.

As one sample of the languid Trudeau approach to a new decade, one-third of his 18 veterans were given the same posts they'd held previously.

Eugene Whelan, Andre Ouellet, Dan MacDonald, Ray Perrault, Romeo LeBlanc, Monique Begin — all go back to where they once came from. The inference is clear. The Liberal defeat in May of 1979 was just an aberration, an interruption in power, and ho-hum, we pick up the boring pieces.

It is Mr. Trudeau's lumpish imagination in solving his supposed crisis with the West that is most phenomenal.

To represent Saskatchewan, he has chosen Senator Hazen Argue, an old CCF-er who, in a fit of pique at losing the leadership of the NDP to Tommy Douglas, allowed himself to be purchased by the Liberals and was given his Senate reward. It occasioned the famous Commons speech by David Lewis in which he said Judas Iscariot's price was 30 prices of silver but Hazen Argue's price was higher, being the Senate salary he would receive from age 45 until the compulsory retirement age of 75. Mr. Argue has now received a raise.

To represent Alberta, the PM has chosen Senator Bud Olson, a Social Crediter before he, too, switched to the Liberals and, of course, was given his Senate award when needed.

To represent B.C., the PM has chosen Senator Ray Perrault, fondly known as Senator Phogbound in his home province, a man whose enthusiasm overmatches his talent and who has devoted his life to the Liberal Party for 30 years.

If this is the way Mr. Trudeau is to win the West, you can hear the giggles all the way from Portage la Prairie to Sooke.

The only minister from the West who represents anyone, Lloyd Axworthy, was strangely given employment and immigration — not in his realm of expertise.

A new decade? A new Liberal era? With Jeanne Sauve elevated to Speaker, there are only two women in this brave new Trudeau world and one of them, a personable and bright new MP from Nickel Belt, Judy Erola, was rewarded for her background in broadcasting and theatre by being made minister of state for mines.

The strange Trudeau aversion to innovation? Three of his faithful who had been in trouble with either the law or ethics were brought back.

Francis Fox, kept well away from legal or economic posts, was given the arts and communications, John Munro, who insisted on phoning a judge despite dire warnings, was sent north.

And, almost in an act of defiance, Andre Ouellet, who was convicted of contempt of court for previous comments about a judge while minister of consumer and corporate affairs, was presented with that portfolio once again.

In the most astounding decision, the bookish Mark MacGuigan of Windsor, who inexplicably had been kept out of all other Trudeau cabinets, was suddenly thrust into one of the biggest of all, external affairs. There is not a single phase in the experience of MacGuigan, an expert on the constitution, that goes beyond the borders of Canada.

Pierre Trudeau is now the oldest political leader in Canada and this cabinet reflects it — old not in age but in concept and ideas.

In the first volume of his memoirs, Henry Kissinger says that when a leader is first elected, his intellectual capital is at its peak and begins to run out from that moment on.

"Welcome to the 1980s", Trudeau said the night of Feb. 18 in the Chateau Laurier ballroom as he accepted victory.

But the intellectual capital which appeared to have been dissipated so severly in the election campaign seems — by this cabinet selection — to have run out.

Lawyer loses suite deal

VANCOUVER (CP) — Recording artist Terry Jacks was awarded $142,474 in B.C. Supreme Court Monday against a lawyer who failed to advise him of a $65,000 profit in an apartment deal.

Mr. Justice R. P. Anderson found that lawyer Andrew Reed Davis failed to divulge vital information to his client about the profit and that Jacks would not have purchased the apartment if he had known the true facts.

Justice Anderson said that what happened here was that a young lawyer with little experience, faced with an ethical dilemma, failed to come to grips with the problem that faced him.

"It is obvious that the law cannot countenance any breach of trust by a lawyer," said Justice Anderson.

He said all practising lawyers must know they must act with the utmost good faith toward their clients.

"There are no exceptions to this equitable rule," he said. "The lawyer fails in his duty if he fails to make disclosure of all relevant facts to his client."

Jacks, bought the apartment in 1976 on the advice of William Abbott, who was friend and financial adviser. Unknown to Jacks, Abbott was a shareholder in Blunden Developments Ltd., which had arranged to purchase the apartment for $845,304 while the selling price to Jacks was $910,600.

Jacks said he would not have purchased the apartment if he had known that Abbott stood to make a large profit from the transaction.

Justice Anderson said that not only did Davis fail to disclose the profit but the closing documents gave no intimation of an intermediate purchase by anyone.

However, Justice Anderson said the apartment purchase took place in April, 1976, and no explanation was given why Jacks did not sell the apartment at the end of that year when he discovered the vacancy situation was bad and he was losing money on the deal.

Heart attack kills a Beachcomber

GIBSONS (CP) — Veteran character actor Reg Romero, featured in the CBC television series *The Beachcombers*, has died of a heart attack.

Romero, 59, of White Rock, was on set filming the series' first episode for the 1980-81 season when he suffered the heart attack Sunday. He died on the way to hospital.

For the last six years, Romero portrayed the bumbling Irishman McLoskey acting as a likeable foil for Robert Clothier's irascible Relic.

The part of McLoskey, originally an occasional character, soon developed into a continuing role.

Born in Wales, Romero started his acting career in England with repertory theatre groups and played in London's West End before coming to Canada.

He also worked with Vancouver theatre companies and taught acting.

There will be no funeral service. The body will be cremated here later this week.

ROMERO
. . . end of the role

Sears HOME OF HOME IMPROVEMENT

Sears can handle your home improvements

No payment due 'til Oct. 1980

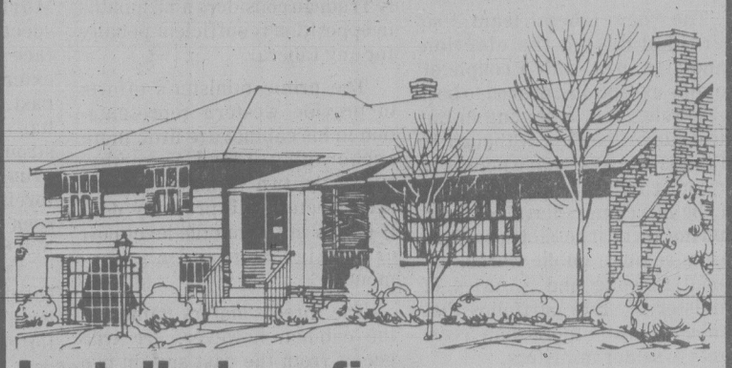

Installed roofing

Sears installs 210 lb. or 250 lb. Duroid shingles in self-seal or locking style. They're guaranteed for up to 15 years. Your choice of shingle colours. No 1 Grade Shakes or Cedar Shingles.

Installed windows

Call Sears for aluminum replacement windows, inside storms or thermopanes. Or to convert your existing single panes for thermopanes without costly sash or frame removal.

Installed guttering

Protect your home with Sears seamless guttering. Aluminum Sofit and Facia covers are available to complete the job. White or Brown enamel finish.

Installed insulation

Save on fuel costs with Sears total insulation, blown-in cellulose fibre for attics, or outside walls. CHIP Government grant available.

Installed fencing

Chain link fence protects your home and adds to its value. Choose either vinyl or galvanized in various heights and weights.

For a free estimate with no obligation call
595-9111 Local 264 or 265
Simpsons-Sears Ltd.
3190 Shelbourne Street. Lots of Free Parking

McKitka world 'worst'

NEW WESTMINSTER (CP) — The worst of all possible worlds existed in Surrey during the term of former mayor Ed McKitka, now on trial for nine criminal charges relating to misuse of his elected office, Crown counsel John Hall told B.C. Supreme Court Monday.

Hall attacked the credibility of testimony given earlier in the New Westminster court by McKitka, who is alleged to have committed a breach of trust by passing confidential information to a developer.

But defence lawyer H. A. D. Oliver likened the Crown's case, which relied on 36 telephone calls and conversations secretly bugged in 1977, to a 1,000-piece jigsaw puzzle which missed many sections. On the basis of only 30 or 40 pieces, the Crown expects the jury to visualize the whole picture, he said.

"I say that is not what the picture shows and that is not where the pieces fit," Oliver said. "The interesting thing is this is a jigsaw puzzle were the Crown has all the other pieces in its box but they put out 30 or 40."

The Prosecutor said the municipal staff withheld planning information from property owners while McKitka fed information to developer Walter Link.

Both lawyers dealt with opposing versions of one charge heard during the trial. Former Social Credit MLA Ray Loewen accused McKitka of seeking a $100,000 bribe from him but McKitka responded by calling Loewen a liar.

Hall argued that Loewen's account "had a ring of truth" and his credibility was not shaken by cross examination.

"McKitka does not compare favorable in that regard with Loewen," Hall said.

Imagine. Now you can fly CPAir to where summer goes for the winter. And at a price that's as low as charter.

CPAir's Hawaii $354. RETURN

7 flights weekly including 5 SuperOrange 747s from Vancouver to Honolulu.

CPAir's Hawaii begins even before you get there.
With complimentary refreshments minutes after your takeoff from Vancouver.
And again with your lunch or dinner.
Imagine. All this, and the sun, sand and surf. And CPAir service too.
All at an incredible price that's as cheap as charter.
Paradise never looked so good.

Catch CPAir's Charter Class Hawaii Fare from Vancouver to Honolulu now while the sun is up and the price is down.

- Stay as long as 30 days or return as early as the first Sunday after your departure from Vancouver.
- $50 nonrefundable deposit required within 7 days of booking. But not less than 14 days before departure.
- Full payment required 14 days before departure.
- 10% off children 2 through 11 accompanying you.
- Price effective for travel between March 15 - 25 and April 2 - May 31.

Price is subject to change, government approval and does not include taxes.

Call your travel agent or CPAir at 682-1411 in Vancouver, 382-6111 in Victoria.

CPAir

"We're out to be your airline."

ACTA

CP and ◐ are registered trademarks of Canadian Pacific Limited.

Victoria Times

ESTABLISHED IN 1884

COLIN D. McCULLOUGH, Publisher

GORDON R. BELL, Managing Editor BARBARA McLINTOCK, Editorial Page Editor

Proprietor — Victoria Times Division of F.P. Newspapers Ltd., 2621 Douglas Street, Victoria V8W 2N4 Telephone 382-3131

TUESDAY, MARCH 4, 1980

The same old team

It is almost as if the past nine months never were.

The swearing into office of the new Liberal cabinet yesterday demonstrated that Prime Minister Trudeau has convinced himself that Canadians dearly want the return of a Liberal cabinet that is as close a replica as possible of the one they threw out last May.

The "new Liberal team," so heralded during the election campaign, has, with a couple of notable exceptions, proved to be a team relegated to playing in the most junior leagues. Although 14 of the 33 ministers have not sat in previous Liberal cabinets, most of the newcomers have been put into the lowliest possible positions in the cabinet: public works, national revenue and a series of minister of state portfolios that amount to little more than assistants to senior ministers.

Virtually all the major decision-making portfolios — and most of the middle level ones too — have returned to the same old faces, juggled only a little: Allan MacEachen, Jean Chretien, Marc Lalonde, Jean-Luc Pepin, Monique Begin, Daniel MacDonald (not to be confused with Donald MacDonald who didn't run this time around), Jean-Jacques Blais, Gilles Lamontagne, John Roberts, Romeo Leblanc.

Added to the list are three former ministers who had to resign at one time or another for indiscretions and inappropriate behavior: John Munro (an inappropriate telephone call to a judge), Andre Oullette (a conviction for contempt of court as the result of questioning a judge's sanity), and Francix Fox (a forged signature on the abortion application of a lover). Apparently Trudeau considers nine months in opposition is sufficient penalty for any Liberal.

The prime minister's efforts to provide western representation in his cabinet are little more encouraging. Lloyd Axworthy, one of the two Winnipeg Liberal MPs elected, will probably do a good job in the middle-level post of immigration and employment.

The three senators named to the cabinet, however, are true ghosts from the past and, in two cases out of the three, a tribute to the merits of changing parties. Ray Perrault, B.C. provincial Liberal leader in the mid-1960s, returns to his old job of Government Leader in the Senate. That is expected to take care of B.C.

Alberta will be represented by Bud Olson, a former Social Crediter, who served as agriculture minister in the Trudeau government from 1968 to 1972. He will have the ill-defined job of economic development minister.

For Saskatchewan, Trudeau has dug even further back — to Hazen Argue, a former CCFer who was defeated when he switched to the Liberals before the 1963 federal election.

The thought of these three representing the needs of the West in the 1980s seems incongruous.

To be fair, there are a couple of bright spots in the cabinet list. Mark MacGuigan, a well-respected backbencher, is a fresh face in the high-profile job of external affairs minister. In the past, however, external affairs has been Trudeau's personal strong point, and he has been the prime mover of most Canadian foreign policy. It remains to be seen just how much influence MacGuigan will have.

Three other newcomers who should show promise in middle-level jobs are Bob Kaplan (solicitor-general), Don Johnston (treasury board), and Gerald Regan (labor). And Herb Gray may bring a fresh approach to the industry, trade and commerce ministry with his personal philosophy of economic nationalism.

Over-all, however, it does not seem the Liberal team has changed enough to give much reason for optimism to those deeply discouraged with its performance in the late 1970s. It is only to be hoped that the same players will at least be playing a different game.

Judicial independence

Mr. Justice Peter Seaton said in his recently released report on judicial independence that no censure or disciplinary action should be taken against deputy attorney-general Richard Vogel for his "inappropriate" communications with a judge of the Provincial Court.

Mr. Justice Seaton heard the evidence and read the transcripts concerning those communications. His judgment must be respected.

But the public should be deeply concerned, not so much by the details of the individual case involved as by the general attitude displayed by Vogel towards the important constitutional principle of judicial independence.

Giving evidence before Mr. Justice Seaton, Vogel said of his relationship with the chief judges of B.C. courts: "None of us have devoted any of our time to drawing the line; all of us work with a view to solving whatever problem it was that brought us together . . . the judicial side and the executive side reacting together in this teamwork atmosphere. . ."

As Mr. Justice Seaton said, most clearly and appropriately: "Judges are not part of a government team. Their function is separate and distinct. Not infrequently they decide between government and individuals, and they must not be associated with either. . ."

Later in his report, he wrote again: "The teamwork concept that has judges assisting the executive is a dangerous concept. . . The judge's place is in the middle, as independent from one side as from the other. Some co-operation is essential. Many communications between the ministry and the judge are unavoidable, but it must always be kept in mind that the judge has separate responsibilities."

The principle of judicial independence is fundamental to our system of democracy. The existence of a truly independent arbiter, as willing and able to rule against the government as against any individual if that is what the law requires, is as important a part of the system as is the secret ballot or freedom of expression.

It is alarming that the deputy attorney-general, the senior civil servant in charge of the justice system, could even mention the idea of teamwork between judges and the executive branch.

Changes in attitude are badly needed.

RICHARD GWYN

Big cars are stiil beautiful

OTTAWA — Recently, some Canadian Volkswagen dealers have noticed something most peculiar: Among their customers have been a number of U.S. dealers who have bought diesel Rabbits at retail prices and who then have driven these across the border to sell to their own customers.

Other Canadian dealers have noticed a phenomenon that's as peculiar, but quite different. Suddenly, manufacturers are offering them large cars at large discounts. Ford LTDs and Thunderbirds bound for Alberta are a handy example.

The same story is repeated in the statistics. Although we like to think Americans as hurtling about in air-conditioned Cadillacs while we tool along conscientiously in compacts, large cars sales (intermediates and standards) accounted for only 30 per cent of new sales in the U.S. last year, compared to close to 50 per cent here.

Small car demand

There, small has become beautiful: Hence the demand for Rabbits. Here, we still believe in the bigger the better; hence the demand for LTDs and Thunderbirds.

To figure out what's going on, all you need to do is to take a spin across the border and to buy, on each side, a gallon of the same kind of gasoline from the same kind of service station.

Assuming that afterwards you punch the right buttons on your pocket calculator, here's what you would find: Canada, $1.10 a gallon; the U.S., $1.50.

In a year's time, if you sortied out to make the same comparison shopping, here's what you'd find then: Canada, about $1.25; the U.S. $2.00.

In the election just (thankfully) ended, Pierre Trudeau convinced us that an 18 cents a gallon excise tax would be bad for us, much as in the 1974 election when he convinced us that wage and price controls would be bad for us. Both times he won. Both times, we, and he, had to then, and have to now, pick up the pieces.

The piece that Trudeau has to pick up now is about $2.5 billion worth of revenues lost by the abolition of the gasoline excise tax. Instead of paying more at the pump, we'll have to pay more in general taxes, although somehow Trudeau didn't get around to mentioning this during the campaign.

The piece left for all of us to pick up is the entire idea of using higher prices to force ourselves to conserve energy.

We are marching now to a different drummer from the rest of the industrialized West. In the U.S., oil prices will rise to world levels by the end of '81. In Europe, gasoline already costs $3-4 a gallon.

Indeed, we aren't so much marching differently as drumming differently — on the top of our heads. By the way we voted in the election, we have voted not just for low oil prices but for subsidized oil prices, that is for a policy of actually subsidizing consumers to consume all the oil and gasoline they want.

At a minimum, this subsidy amounts to $3.5 billion a year, or the sum needed now to reduce world-price oil imported into the five eastern provinces to the level of our domestic price. At a maximum, it is about $10 billion a year, or to the difference between our $15 a barrel domestic oil price and the $30 a barrel world price, multiplied by all the barrels of oil we consume.

As you'd expect, opinions about the effect of price upon consumption differ from expert to expert, and from month to month. Last November, the energy department declared that, "Higher prices act as a strong incentive to conserve energy." This month, the Organization for Economic Cooperation and Development (OECD) concluded that in Canada and the U.S., consumption of gasoline is "irresponsive to price."

To know who's right is difficult, chiefly because we've never put the theory to the test. Back in 1971, in those carefree days before the Arabs figured out how to run a cartel, gasoline cost 51 cents a gallon. Today's price seems higher, but in terms of inflation-shrunk 1971 dollars it is virtually unchanged, at 52.1 cents a gallon. So much for all the rhetoric about restraint, belt-tightening and glaring grim-faced into the future.

The experts do agree, though, that if price doesn't change, neither will patterns of consumption.

Testcase

Here, Canada does serve as a testcase. We've done nothing (about price), so nothing has happened. In 1973, the first year of the energy crunch, 50 per cent of Canadians drove themselves to work, alone. In 1975, 52 per cent did. Then, 16 per cent used public transportation. Two years ago, 15 per cent did.

Our policy of doing nothing continues to produce results. In 1979, our gasoline prices declined in real terms; in lockstep, our consumption increased, by 4 per cent. By contrast, in the U.S., the cost of a gallon jumped by 50 cents; consumption dropped by 7 per cent, although most of this deeline was caused by actual shortages at service stations.

By the election result, we've told our new government to go on doing nothing. (Trudeau's policy, of increasing the cost-per-gallon by "less than" 14 cents will, just about, keep the price constant relative to inflation.) The tune's a looney one, but we paid the piper to play it.

letters

Re-direct anger

At last we have a sensible statement on the municipal level about the bus passes. Mayor Sealey puts the whole thing in perspective. Not content with unloading transit costs on the local taxpayer the Socreds now want to dump the cost of bus passes which are part of the Human Resources Ministry budget. To add insult to injury B.C. Hydro having been relieved of transit costs now plans to increase hydro rates with provincial government consent.

Mayor Sealey is right. Bus pass holders should stop wasting their time taking pot shots at the statements from the regional district's Mr. Campell and direct their concern as voters to Human Resources Minister Grace McCarthy — John Wood, 1222 Tattersal Drive.

No depth

Having seen the efforts both behind the scenes and from the audience in the Belfry Theatre, I am simply horrified by the misplaced criticism of the Belfry Theatre management by the chairman and members of the Arts Sub-Committee.

The tremendous dedication and attention to detail by a tiny group, working to produce consistently first-class theatre deserves nothing but praise. They carry on, regardless of the difficulties working in an old, unheated building on an extremely small budget which only allows them to keep the building warm when the audience is present.

They should have all the support we can give them as should the Victoria Symphony Orchestra which has also achieved new and record levels of quality and support by the community.

Though no doubt dedicated, the Arts Sub-Committee can only lack knowledge in depth of what is really going on. — Margaret Wade, 1538 Beach Drive.

Lack of policy

The media has recently been giving a fair amount of publicity to a very serious insect infestation in the forest of the East Kootenays. This does not affect us down here on the coast except that it is within the grey stones of our parliament buildings that the counter attack and future preventative measures must originate. So far, the response is not encouraging.

If it were a forest fire, the waterbombers would be out and the press releases would provide maximum coverage of 'foresters on the battlelines'. But here is an insect infestation that is doing far more damage than the average fire, and the reaction in Victoria is mainly one of 'wait and see what industry can do about it.'

In trying to analyse why this sad lack of forestry initiative continues to prevail in our ministry of forests, one becomes quickly aware of the lack of forestry guidelines stating unequivocably how our forests are to be managed. Already, in the 1976 Report of the Royal Commission on Forestry, the "dismay at the lack of documented information on policy" is repeated over and over again. And today, that same situation prevails.

As a forester who served for over 18 years in the B.C. Forest Service, I recall the frustration at never being able to build-up a set of basic forestry rules that would prevail throughout the province. One needed only to attend a few forestry meetings to realize that there were as many forest management views on any one subject as there were foresters in the room. All were experts in their own field, all viewed the problem differently, all were right, but what was lacking was a step by step consensus on, the problem, the solution, and how this was to be achieved.

This situation is very evident today, and after 20 years absence from this province I was not astonished to find the muddled forest policy reflected throughout the Report of the Royal Commission. Nor am I astonished to find that the bark-beetle of the Kootenays is as active today at spitting sawdust in the eyes of puzzled foresters as it ever was. Only a permanent Forestry Commission, with the public well represented, can stop these forest chewers and other forest wasters from diddling us out of precious wood supplies. — D. M. Trew, 37-1240 Newport Avenue.

Reprehensible

The treatment reportedly meted out to our American visitors by a towing company is completely reprehensible. Under no circumstances should this kind of behavior be condoned.

I cannot see why any car bearing out-of-province licence plates is allowed to be towed away at all. Surely some form of polite notice pointing out the infraction would be sufficient and would most certainly leave a much better taste in the mouth of the car owner.

Most of these incidents are nothing more than unintentional and sometimes unavoidable minor infractions; yet anyone would think that these people were deliberate criminals. The case in question is particularly offensive as the car was not causing any bottle-neck to rush hour traffic, or posing any danger to anyone. — Brenda Goode, 4690 Cordova Bay Road.

Western voices

It is with concern and some amusement that I view Mr. Trudeau's dilemma over the fact of no representation from the West of Liberals for his cabinet. It appears he has not been listening enough in the past to our elected representatives from the West. Neither have the Tories for that matter, so there are a few more New Democrats from out our way on the opposition benches. That is his dilemma and not ours.

Our problem will be: Is he going to listen enough in the future?

On Feb. 18 we sent him a message. It seems it must be repeated again and again.

Instead of searching for new ways of finding representatives from the West for his cabinet who will rubber stamp his own policies, he should just listen very carefily to some of our new MPs on the other side of the House.

If he really has the desire for national unity he has talked about so constantly, he should just listen carefully in the coming months and carry out some of the policies suggested by the messengers we sent — new messengers carrying a knowledge of western needs that have been ignored too long. — Darwin Charlton, 3-1122 Collinson Street.

Identity at issue

R. A. McLeod's letter denouncing the French language and bilingualism was so biased and facile it cannot be allowed to pass without comment.

The one glimmer of insight occurs in the recognition that "French is lost in a sea of English speaking North Americans". This is precisely why Quebeckers are so vociferous in demanding preservation of their language, and their culture. At issue is Quebeckers' sense of self identity, in danger of extinction through innundation. Mr. McLeod does not bemoan the legal cultural recognition granted native Indians, nor the tweedy cultural baggage the Oak Bay crowd clings to.

It is especially absurd that the writer singles out the bilingual program as a tremendous cost for the benefit of a chosen few. Would he care to consider the profits oil companies rake off, replete with tax dodges, for shareholders, a fraction of whom are Canadians, or perhaps Mr. Lougheed's attempt to elevate Alberta's oil price demands into a quasi-cultural referendum? He would then see how hysterically misplaced his economic concerns are.

As for the percentage of native French speakers employed by the federal government, so what? As long as they are bilingual, shouldn't the only criterion for judgement be competence? Why not include statistical analysis of Jews, blacks, and women? Or would this be considered rednecked?

Finally, most Europeans are fluent in two languages — where English is a minority mother tongue — and many speak three languages. I never met anyone who felt this bilingualism was cause to complain. It seems that in the final analysis, those who rail against French language education have a vested interest in ignorance, both academically, and in a sense of nationhood. Is this, then, Mr. McLeod's perception of linguistic normalcy and unity? — Lari Mitchell, 9951 3rd Street, Sidney.

Reunion

Oshawa Collegiate and Vocational Institute in Oshawa, Ont. — now known as O'Neill Collegiate and Vocational Institute — is planning a giant reunion May 30 to June 1, 1980.

OCVI has seen close to 50,000 students go through its doors over the years, and we are hoping as many as 10,000 will attend this special reunion. If there are any former OCVI students — no, they don't have to be graduates — in your area, we would ask them to write immediately to: Reunion Committee, O'Neill Collegiate and Vocational Institute, 301 Simcoe St. N., about the reunion May 30 to June 1. — Stan Lovell and Bob Sheffield, Co-chairmen, OCVI Reunion Committee, Oshawa, Ontario.

Lack of guidelines to manage province's forests, says reader.

The young warriors of Belfast

By JANE O'HARA
FP News Service

BELFAST — The human casualties of Ulster come in all shapes and sizes and none is more equal than another. Still, it is an odd quirk of human nature that allows us to think that the killing of a dozen soldiers is a news story, while the death of a single child is a tragedy.

Hughie Maguire was nine years old and like most Catholic kids on the Springfield Road, he was no angel. Hughie was killed last month while he and 20 friends were out stoning an army Saracen, an armored personnel carrier which can drive through a brick wall undamaged.

Stoning is common sport in Northern Ireland. You don't have to be a hooligan to qualify. But one wonders where a child as young as six gets the idea that bricking a taxi, or a tank, or anything that moves is a game not unlike tag or kick-the-can. Part of the answer comes from a Belfast mother of three.

"In Ulster there is so much rubble, so many buildings fallen down that for these kids picking up a brick and tossing it at a car is as natural as picking up a pebble on the beach and throwing it into the sea."

There are close to 340,000 school-age children in Ulster. They are a generation which, since 1969, when the troubles began, has known war as a way of life; and they have been hardened by it, warped by it. Although they watch the war from their living rooms, it is no television fantasy.

'The best way to deal with a problem is stone it'

In their monkey-see, monkey-do fashion, they have learned the differences between a Catholic and a Protestant and the territorial boundaries which separate them. Prisoners of their own ghettos, they learn early that there is power in the strong arm and that the guy with the gun usually wins. After watching the army or the local Peelers (police) come into their homes and tear up their floor-boards, it doesn't take long to learn whom to hate.

They are a generation which has inherited the bigotry and suspicion of their parents. Yet, in their own time, they will be called on to solve the problems of the country and atone for the sins of their fathers. At present, their inheritance seems sparse: jobs are scarce, the economy is in a nosedive, their cities are falling down around them.

Having been taught that the best way to deal with a problem is to stone it, it is hard to imagine these children restoring pride to a nation and knitting up the social fabric. When a political settlement does comes about, as it undoubtedly will, will these children be better equipped than their parents to cohabit peacefully?

Miracles do happen. But after making a trip to the Divis complex, one of the many urban ghettos in Belfast, I'm not sure that even a visitation by the Prince of Peace Himself would make much difference.

The Divis is a grey and graffitied apartment block in the Catholic area of West Belfast. It houses approximately eight people per flat; it is constantly patrolled by the rifle-bearing military; inhabitants do not flinch at the sound of gunfire.

Since it fronts onto the Protestant war zone of the Shankhill, the Divis children do not dawdle on the way home from school and they do not go out at night. Since it stands in an area almost bereft of green grass, the idea of a proper playground is often as foreign as the notion of a father who works.

The children here play cheerfully on the long balconies which are their backyards. They bike and kick footballs and as kids do everywhere, inventive beings that they are, occasionally make up games. Games, for example, like kill-the-rat.

Kill-the-rat looks an interesting game, if you like rats. The rules are simple. There are no referees. The idea is to drop bits of bread or garbage from one balcony onto the balcony below. When the rat comes out to nibble, you then drop a brick on it. The kids obviously get a kick out of it.

"It's either that or nothin' sometimes," said one Divis mother, who lives with her four children in a two-bedroom flat. "I won't let them go out in the streets where they could get stoned themselves. There's nowhere else for them to go really."

The children of the Divis are not representative of all Ulster's children, but they do represent a special type of problem. Especially for the future of Northern Ireland.

A recent study by two educational psychologists into the behavior disorders of Ulster children offered little cause for optimism. It found that in 1977 alone, 267 kids under the age of 18 had been charged with serious terrorist offences. Fifty-three of them were between the ages of 14 and 16. It stated that truancy and vandalism were on the upswing and that close to 30 per cent of school children left the classroom without elementary subject skills.

In what was perhaps the most frightening finding, the report outlined the incidence of children who were "hopelessly alienated and being controlled by physical force."

Bob Neilly is 59, and for the past 33 years, he has had first-hand experience of what the academics claim in their report. He is the principal at Park Parade secondary school in one of the roughest areas of Protestant East Belfast. If the dead-end kids ever came back to further their education, they would no doubt end up at Park Parade.

"I've been at this school for more than three decades," said Neilly, a lovable hard-liner who has somehow managed a sense of humor over the years. "I've had murderers in my classes and attempted murderers. I've seen the Catholic community totally driven out of the neighborhood. It didn't take much. Just a few petrol bombs through the windows and they decided to leave.

"I know the problems that these kids have. I know where they live. I'm now teaching the children of a third-rate pug who is raising 16 kids in a four-room house with no hot water. When you know these things, its easier to understand why a kid is having trouble learning to read."

Sitting in his office, Neilly recites a litany of problems that beset the students of Park Parade. Some of them, such as vast unemployment, unfit parents, child battering and intolerable living conditions, are endemic to many Western societies. Admittedly, not to the same extent.

Other problems, such as the violent sectarian hatred, the suspicion of military and police authority, and the insidious influence of the paramilitary groups, are peculiar to Ulster. Since Park Parade falls in a rabidly pro-loyalist, Catholic-hating neck of Belfast, the students of Park Parade follow the territory's party line.

Kids are drafted early into such groups as the UDA (Ulster Defence Association), the UDF (Ulster Volunteer Force) in much the same way that Canadian kids would take up as cubs and scouts. To further the cause, they might be called on to hijack a car, or terrorize some Catholics, or assemble a gang of Orangies to fight a gang of Teagues. Petty crime, however, almost inevitably leads to more serious deeds.

The scary thing about the paramilitaries is that once you are in, it's almost impossible to get out. Intimidation tactics, such as knee-capping or a cement block on the head, are usually sufficient to deter defectors from the cause.

These people are not playing with pea-shooters.

"We know who the active terrorists are in the school," said Neilly. "We keep them separated from one another in classes. They only comprise about 5-10 per cent of the student body, but the remaining 90 per cent will follow the leaders when the signal is given.

"Part of the problem in stopping the violence and rooting out the troublemakers is the absolute hatred of police and army which is passed down from father to son. These youngsters are indoctrinated early on about what the police can ask and what they have to say. I watched a young chap just the other day, as bold as you like, tell an officer, 'My dad said never tell a Peeler anything.'"

There have been countless attempts to integrate Catholics and Protestants' to get them out of the ghettos and let them see that neither side has two heads. For example, there are inter-religious football leagues, and Catholic and Protestant day trips and excursions to foreign countries.

Neilly, who has led one such expedition himself, said: "The kids would get on great while they were out of their home environment. But the minute they stepped off the gangplank of the Channel steamer they were looking for the first brick."

Williams and Corrigan in closer times

Peace workers feud

By WILLIAM BORDERS
New York Times

The two Belfast women whose "Peace People" movement brought a surge of hope to Northern Ireland a few years ago have split up in an angry dispute over policy and personalities.

Betty Williams and Mairead Corrigan, who shared the Nobel Peace Prize in 1977 for their campaign to halt the sectarian violence in the troubled province, said they would continue to work for peace along separate paths.

Their movement had been faltering recently, with the mass marches of 1976 now only a memory, and to some people this falling-out came as another symbol of the hopelessness of the Ulster problem.

Mrs. Williams, who abruptly quit the organization last month, walking out of a stormy committee meeting, says, "the movement had become too bureaucratic. It was suffocating in the offices, around committee tables. It needed to get back out to the streets, where the people are."

Miss Corrigan, who remains with the movement as its chairman, said only, "We are sorry to lose Betty Williams." But Ciaran McKeown, who was the third founder of the movement in 1976 and is now chairman of Peace People Limited, the company that administers the movement's substantial funds, said, "Betty's the one who needs to be closer to the people. She's been out of touch ever since winning the Nobel Prize, really."

In the opinion of many people in Northern Ireland, the organization began its decline at about the time that the two women won the Nobel Prize, attracting world attention to their simple protest movement against the violence between Roman Catholics and Protestants.

"The Nobel deflected them from their goal, and all the money didn't help much either," said a Belfast man who has followed the movement from its earliest days. In addition to the Nobel award of $140,000, the Peace People movement received many donations from abroad, including $340,000 raised in Norway.

The two women split the Nobel award, keeping the money for themselves, an action that attracted a good deal of criticism. The other money is still used to support the movement's activities.

Mrs. Williams and Miss Corrigan, both Catholics, started the movement in the summer of 1976 in shared horror at an accident in which three young children were killed in Belfast when they were run down by a car. The driver of the car, a guerrilla, had lost control of it after being shot by a British soldier.

After the deaths, the mother of the children, Anne Maguire, who was Miss Corrigan's sister, suffered from recurring mental depression. Last month, in a counterpoint to the troubles of the movement that her tragedy had inspired, she killed herself in her home in Belfast.

Hunters rewrite 'Bambi'

By THOMAS GRUBISICH
Washington Post

Millions of children have shed tears over Bambi's shooting, but now a group of Virginia hunters has managed to get federal money to teach children in the state that deer hunting is not a cause for crying. It is part of "fundamental wildlife management," the Virginians say.

Assured of at least $52,000 this year and the possibility of $1 million more over the next five years, the politically connected sportsmen have devised "Operation Respect," which will tell up to 140,000 Virginia school children that deer like "Bambi" of the Felix Salton story and Walt Disney movie sometimes have to be "harvested" for their own good.

The sportsmen behind Operation Respect — an Acronym for "Responsible, Educated Sportsmen Promoting Ethical Conduct Together" — say the story of Bambi is not only misleadingly sentimental but just plain wrong in its depiction of the family life of deer.

"Deer don't group in families. Bucks are polygamous," complains John P. Randolph, an official of the Virginia Game Commisson, which will administer Operation Respect. Randolph says "Bambi" is a "classic example" of how a popular myth can damage wild life management techniques that keep deer alive.

"I think that's pretty sound thinking," agrees James Jones, a regional official of the U.S. Department of Interior's Fish and Wildlife Service, the federal agency that has agreed to fund the program. "I tend to go along with it. There's no question that the 'Bambi' story is a reflection of people's attitudes toward hunting."

To right these wrongs, Operation Respect plans a three-tiered, $1.6 million approach, starting with a one-hour program from elementary school children. That program will teach wildlife managment, including the need for thinning out animals considered to be over-populated. A basic gun safety course for students 12 years old and above and an advance course dealing in hunting techniques, trapping, archery and other subjects are also scheduled.

In Virginia, supporters of Operation Respect apparently see other desirable side effects. One is to counter the efforts of the anti-hunting faction, identified by Randolph as groups like Friends of Animals and Defenders of Wildlife.

'Misleadingly sentimental'?

"The antis make a lot of noise and their emotional arguments can be convincing to naive members of the public," an Operation Respect brochure says.

That statement infuriates some of the Virginia group's foes. "We are not anti-hunting," counters Tobby Cooper, program director for the Washington-based Defenders of Wildlife. "We do a lot of things that hunters hate, like urging the closing of season on birds that are declining."

One way the Operation Respect program hopes to upgrade the hunter's image in Virginia is to insist on strict enforcement of the state's hunting laws, a job that game wardens cannot accomplish, according to a Respect brochure. "Only through peer pressure can we weed out the slobs," it says. "Reporting a hunting violation may be distasteful, but it is necessary."

The Interior Department's Jones said that federal officials like the Virginia program's "strong emphasis on hunter ethics. Hopefully it will produce better hunters in the field."

Virginia's Randolph defends the program's estimated $1.6 million budget, saying the funds will come from the federal government's excise taxes on handguns and archery equipment.

HERTZ INTRODUCES
WEEKEND ECONOMY FARES!

$10.95 PER DAY.
200 FREE KILOMETERS

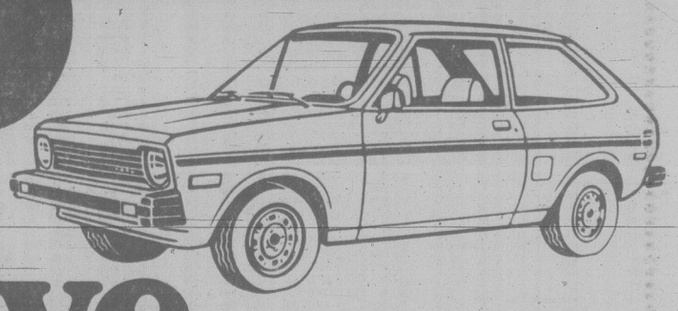

We've Got your Number

If price has kept you from renting a car for the weekend now Hertz has your number. Now through May 15, Hertz is offering Weekend Economy Fares starting as low as $10.95 per day for a fuel efficient sub-compact. Larger cars like Fairmonts, Mustangs and T-Birds are available for dollars more per day.

There are minimum day rental requirements and restrictions on where cars must be returned. Call Hertz for full details.

Money saving weekly economy fares are also available at participating locations across Canada including Hertz offices in convenient downtown Bay stores in Toronto, Montreal, Calgary and Vancouver. You can even charge your Hertz car rental on your Bay credit card. These Economy Fares are touring rates and are non-discountable. Additional days at regular rates. Additional charges apply to kilometers in excess of 200 per day. Gas is not included.

Now that we've got a price you'll find hard to resist call our number 1-800-268-1311 or your travel consultant.

In Victoria, call 388-4411

Hertz rents Fords and other fine cars.

First Choice Worldwide

Call toll-free: 1-800-268-1311

TORONTO STOCK EXCHANGE TRADING

Distributed by CP
Toronto Stock Exchange-Mar. 4

Quotations in cents unless marked $. z—Odd lot, xd—Ex-dividend, xr—Ex-rights, xw—Ex-warrants. Net change is from previous board-lot closing sale.

Stock	Sales	1:40 High	Low	p.m. Close	Net Ch'ge
A and B					
A.G.F.M	12625	355	350	350	— 5
Abv Gln w	z30	$12	12	12	
Abti Prce	9612	$23¾	23¼	23½	— ⅛
Abitbi 10	200	$50	50	50	
Acklands	z10	$16⅛	16⅛	16⅛	
Action Trd	9800	38	33	33	— 4
Adanac M	7300	$6¾	6½	6½	— ½
Advocate	1200	220	210	210	—10
Afton Min	650	$37½	37	37½	+ ½
Agnico E	5430	$14⅞	14½	14½	— ¼
Agra Ind A	400	$5½	5½	5½	— ⅛
Akaitcho	4500	230	215	215	—20
Albany	77200	355	330	340	—15
Alt Energy	13342	$58½	55½	55½	—2½
Alt GA	103958	$30½	29¼	29⅜	— ⅜
Alta G C p	z50	$42½	42½	42½	
Alta G E p	100	$22	22	22	
Alta G 9.76	125	$24¾	24¾	24¾	
Alta G 6⅞	650	$41½	41	41	—1¼
Alta Nat	150	$80⅛	80⅛	80⅛	+ ⅛
Alcan	11131	$70½	70	70½	
Alcan pr	z75	$41¾	41¾	41¾	
Algo Cent	600	$24½	24	24	— ½
Algoma St	1384	$40	40	40	+ ⅛
AStel p	2000	$23¾	23½	23½	— ½
A Lard	143400	130	120	122	— 5
Am Eagle	40675	$6½	5¾	6½	-
A Led	204900	179	165	165	— 8
Andres W A	875	$12	11⅜	11¾	
Andres W B	125	$11½	11½	11½	— ¼
Ang CT 4½	z25	$23	21¾	21¾	
Ang CT 290	250	$29¾	29¾	29¾	
Ang D Gld	4700	405	400	400	
Ang U Dev	400	350	330	350	—10
Aquitaine	7739	$61½	59	60¼	—1¾
Arbor C	z25	122	122	122	
Argosy	23400	87	80	80	— 3
Argus B pr	z20	$27¼	27¼	27¼	
Argus C pr	300	$6¾	6¾	6¾	— ⅛
Asamera	21375	$29¾	29	29¼	— 1
Asbestos	2000	$36	36	36	
Asac Porc	1700	445	440	440	+ 5
Atco A	14650	$24½	23½	24	
Atl C Cop	6600	131	130	130	
Atlas Yk	26500	138	125	125	—14
Ato Hard A	1600	$13½	13¼	13¼	+ ¼
BCI Sugar A	1080	$42	41¾	42	
BC Sugar P	140	$13	13	13	— ⅛
BP Can	8820	$49	47½	48	— 2
Banister C	500	$17	17	17	— ¼
Bank BC	415	$33½	33½	33½	
Bank Mtl	14997	$24½	24¼	24¼	— ⅛
Bk Mtl r	474222	23	20	20	— 1
Bank N S	8195	$24⅜	23½	23½	— ¾
Bankeno	33540	$9	7¼	8½	— ½
Barex	20500	45	40	40	— 5
Barv Expl	15400	260	250	250	— 6
Basic Res	24240	$19	18⅛	18⅜	—1⅜
Bafon B	z75	$14⅛	14⅛	14⅛	
Bay Mills	300	$6	6	6	— ¼
Bell Canad	70805	$19	18⅝	18¾	— ⅛
Bell A pr	z2	$57	57	57	
Bell C pr	1500	$27½	27½	27½	+ ¼
Bell 2.28	500	$28¾	28¾	28¾	+ ⅛
Bell 1.80	2400	$20	20	20	— ⅛
Bell 1.96	700	$22¾	22½	22¾	— ⅛
Bighart O G	6810	$8¾	8	8⅜	— ⅜
Bl Hawk	22500	105	90	95	— 5
Black Phot	500	$17	17	17	
Blakwod A	600	$7	6¾	6¾	— ¼
Bombr	1604	$10¾	10½	10¾	+ ½
Bonza O	111869	$15	13¼	13⅜	— ¼
Bonanza W	41800	$7⅞	7	7⅜	— ⅛
Border C	700	425	425	425	
Bow Valy	28185	$60½	59½	59⅝	— ⅞
Bralor Res	5200	$28½	27½	27½	— 1
Bramalea	2155	$18¾	18½	18¾	
Brascan A	5138	$28¼	27¾	27¾	— ¾
Brenda M	3170	$38½	37⅝	38	
Bright A	600	$14¾	14½	14½	— ⅜
Brinco	16850	$10⅝	10⅜	10⅜	— ⅛
Brinco p	2155	$6⅜	6¼	6⅜	— ⅛
Br Am Bnk	z25	$46¾	46¾	46¾	
BCFP	17220	$30½	30	30	— ⅝
BCFP pr	190	$36	36	36	
BCRIC	164209	$9	8¾	8⅞	+ ¼
BC Phone	2025	$16	16	16	
BCPh 4⅜ p	z20	$46¾	46¾	46¾	
BCPh 4½ p	z15	$44¾	44¾	44¾	
BCPh 4.84	100	$13	13	13	
Broul Reef	9500	145	125	135	—10
Brunsk	122545	15	14½	15	+ ¼
Budd Can	3000	$9	8⅞	8⅞	+ ⅛
C					
CC Yachts	1000	400	395	400	+ 5
CAE	2500	$16¾	16⅜	16⅜	+ ⅛
CIL	390	$29¼	29	29	— ¼
CME Res	22000	385	370	370	— 5
CMS Mines	6900	128	122	128	+ 8
Cad Frv	4430	$22½	22	22	— ½
Cad Frv A	7050	$8⅝	8⅜	8⅜	— ⅛
Cal Pow A	12234	$47	46¾	47	+ ½
Cal P 9.80	z30	$99	99	99	
Cal P 2.36	200	$25	25	25	+ ¼
Cal P 8¾	105	$97¾	97¾	97¾	—1¾
Calvert	31300	365	350	350	—15
Camflo	21758	$24½	23⅜	23¾	+ ¾
C Chib A	4800	$15¾	15½	15½	
Camp RL	11845	$41⅜	40½	41	— ½
Can Cem	11676	$13¾	13½	13½	
CCe C p	193	$14	14	14	
CDC	7140	$15	14¼	14½	— ⅜
CDC pr B	205	$164	161	161	— 3
Can Malt	320	$30½	30¼	30½	+ ⅛
C Nor West	12240	$23½	23	23⅜	— ⅛
C Packrs	550	$34½	34½	34½	
Can Perm	2180	$17	16⅞	16⅞	— ¼
CPerm 6¾	600	$22½	22¼	22½	+ ¼
CS Pete	2370	$27⅜	27	27	— ¾
Can Trust	2035	$20	20	20	
C Tung	238	$32	31¾	31¾	
Cdn Arrow	4100	150	141	150	
CCablesy A	4720	$13¾	13¾	13¾	
Cdn Cel	6200	$10¼	10	10¼	— ⅛
C Curtis	11800	114	112	113	+ 3
C Formost	600	$6	6	6	
C Marconi	500	$20½	20½	20½	+ ¼
C Merrill	2000	$33	32	32¼	— ¾
CNat R	33199	$20	18½	18⅞	—1⅛
C Nat 8.50	2600	$42	39	40	—2½
C Occidental	20275	$15¾	15½	15½	— ⅜
C Ocdntl p	7000	$25	25	25	— ½
CP Inve	11106	$47⅞	46½	47	— 1
CP Ltd	26228	$46¾	46¼	46⅝	+ ¼
C Reserve	2668	$22⅜	22	22	— ½
Cdn Tire	740	$26	26	26	
Cdn Tire A	2143	$27½	27	27	— ¾
C Utilties	1751	$22¼	21½	22¼	
CU 10¼	z80	$27⅜	27⅜	27⅜	
CWN G 4 pr	275	$73¼	73¼	73¼	
Canbra	700	$5	5	5	
Candel Oil	340	$85	85	85	
Canray	19800	400	370	375	—15
Canron A	4100	17	16½	16⅝	— ⅜
Cara -	2800	$18½	17⅞	17⅞	— ⅜
Carl OK	7700	$9¼	9⅛	9¼	
Carl B p	z55	$27⅜	27⅜	27⅜	
Carma A	6200	$15	14⅜	14⅜	— ⅜
Carma 8.75	100	$17¼	17¼	17¼	
Carolin M	1500	$22	21¼	21¼	— ¾
Cassiar	3000	$14¼	14	14	
Casidy A p	100	$5¾	5¾	5¾	+ ¼
Celanese	9850	$7⅞	7⅜	7⅜	— ½
Ctl Est A	1000	$11⅜	11⅜	11⅜	+ ¼
Cent Pat	8650	455	440	440	—10
Chnclr	18400	$7⅜	6½	6⅞	— ½
Charter Oil	7900	375	350	355	—25
Cherokee	9300	$14¼	13⅞	14¼	+ ⅜
Chib-K	163200	57	50	52	+ 2
Chieftan D	3800	$39⅞	38½	38¾	— ¾
Chromaco	100	400	400	400	+10
Chrysler	781	$10	10	10	
CHUM	100	$11	11	11	— ⅜
CHUM B	2000	$11	11	11	
Coin Lake	50800	79	68	73	+ 3
Cmplx	7925	$7⅜	7	7⅛	— ⅜
Cominco	9843	$81	78¾	79	—1¼
Comrcl O G	36700	$5¼	450	5	— ¼
Comtech	100	300	300	300	
Conduit A	500	$5¼	5¼	5¼	+ ¼
Coniagas	4000	330	325	330	+15
Con Bath A	3411	$18	17½	17⅝	
Con Bath B	274	$17½	17½	17⅝	
Con Bath p	100	$16⅜	16⅜	16⅜	— ⅛
Con Fardy	2240	415	395	400	—10
C Durham	50550	305	290	300	— 5
C Marben	9600	370	340	360	—10
C Morisn	9150	$5¾	5⅜	5⅜	— ¼
Cons Prof	83221	405	380	385	+15
C Rambler	5400	$7½	7	7	— ¼
C Rexspar	9000	75	73	73	— 2
Con Textle	1650	$9	8¾	8¾	— ¼
Con Distrb	1865	$9¾	9⅜	9¾	+ ⅛
Cons Gas	20391	$29⅞	29½	29¾	— ¼
Con Gs 7½	9276	$29¾	29¼	29½	
Control F	1000	355	350	350	
Conventrs	18233	$20	18⅝	18⅝	—1⅜
Conwest	9850	$9¾	9¼	9¾	+ ⅛
Cooper C	300	$6½	6½	6½	
Cop Fields	1914	$18¾	18½	18½	—1⅛
Corby vt	325	$18¾	18¾	18¾	+ ¼
Corby B	150	$17	17	17	+ ¼
Corp Food	500	$25	25	25	+ 1½
Coseka R	27799	$26¾	25¼	26¼	— ⅛
Costain Ltd	1100	$8	8	8	— ¼
Courvan	80600	325	285	310	+35
Craigmt	4300	$7	6¾	6⅞	— ⅛
Crain R L	540	$12½	12¼	12¼	— ¼
Crestbrk	z10	$27½	27½	27½	
Crow Life	z8	$63½	63½	63½	
Crown B¾	100	$19	19	19	
C Zelrba A	100	$25½	25½	25½	— ⅜
Crush Intl	100	$12½	12½	12½	
Cuvier M	48700	134	121	126	+ 1
Cyprus	21730	$30½	28½	28¾	—2¼
Czar Res	31310	$20⅝	19⅝	20	— ¾
D to G					
DRG Ltd A	200	$6	6	6	
Dale-R	120	$17	17	17	— ¼
Dale-R pr	z40	$7⅞	7⅞	7⅞	
Dalmys	100	$7½	7½	7½	+ ½
Dalmy C	100	$7¼	7¼	7¼	
Daon Dev	37625	$6⅜	5⅞	6	— ¼
Daon A	100	$6½	6½	6½	
D Eldona	63700	290	268	280	+ 5
Delhi Pac	46100	150	142	146	— 4
Denison	22063	$51⅛	50	50	—1¾
Dicknsn	13360	$16½	16	16⅜	
Digtech	4800	$10¾	10½	10½	— ¼
Discovry	5450	300	280	295	+25
Doman I	3450	$11	10	10	— ½
Dome Mine	6095	$85	82½	82½	—3½
Dome Pete	37202	$79	78	78	—1¼
DPete A p	200	$20⅛	20⅛	20⅛	
D Bridge	28126	$16	15⅜	15⅜	— ⅜
D Citrs A	2400	$5¾	5⅜	5⅜	
DExplor	26450	135	120	124	— 9
Dofasco A	3733	$40	39½	39½	— ½
Dom Store	3420	$19⅜	19¾	19¾	— ⅛
D Textle	4300	$16¼	16	16⅛	— ⅛
Domlim A	120	$16¼	16¼	16¼	+ ½
Domtar	16618	$27¾	27½	27¾	+ ¼
Dr Mc C A	200	$12	12	12	
Dunde Pal	17600	200	177	185	— 3
Dunraie	40250	175	170	170	— 5
Du Pont A	4440	$33	32½	32½	— ½
Dustbane	125	$8¼	8¼	8¼	— ¼
Dylex Ltd	z40	$11½	11½	11½	
Dylex L A	903	$10¼	10⅛	10¼	
Dynamar	28660	$5¾	5¼	5½	
Est Mirtic	7835	325	310	310	—10
East Sul	8700	370	350	360	+15
Estn Prov	200	$7	7	7	
Ego R	120100	335	290	310	— 5
Electro K	200	100	100	100	
Elhm A	700	$6⅞	6½	6⅝	— ¼
Emco	1600	$12	11¾	12	
Emco w	1800	325	320	325	+10
Enrgy Res	26000	262	250	251	—10
Exmdcar	1000	$9¾	9½	9½	— ¼
Extd A	1600	$9⅞	9¾	9¾	— ⅛
Falcon C	11152	$14⅞	14⅛	14¼	— ⅝
Fibrg Nik A	5282	$153	148	151	— 5
Fed Ind A	300	$8	7⅞	7⅞	— ¼
Fidelity Tr	400	480	480	480	
Fidelity Tr p	200	$17¼	17¼	17¼	+ ½
F Calgary	25000	395	350	360	—25
F City Fin	100	$15	15	15	— 1
F Mar	26600	300	275	280	+15
Foodex p	1115	$6½	6½	6½	
Ford Cnda	1100	$52	52	52	— ½
Francana	7550	$17½	16½	17	— ¾
Fraser	12000	$19¼	19	19	
Fruehauf	225	$12	12	12	
G&H Steel	400	175	175	175	
G M Res	10500	$8⅜	7⅞	8⅛	— ¼
Galveston	1500	395	380	385	—10
Gaz Metr	1750	$7⅞	7⅝	7⅝	— ⅜
Gen Baker	100	$9½	9½	9½	+ ¼
G Distrb A	3500	$12¾	12¼	12¾	— ⅛
G Distrb w	7900	$5⅞	5⅜	5¾	— ⅛
GMC	938	$57⅛	57⅛	57⅛	— ⅜
Genstar L	9312	$35	34¼	34½	— ¼
Gerin 1st p	450	$7⅞	7¾	7¾	— ⅛
Gesco Dis	200	305	305	305	—15
Giant Yk	100	$20½	20½	20½	+ ½
Gibraltar	21175	$15½	15	15	— ½
Glbe Rlty p	250	$20½	20½	20½	
Goldale A	420	$8⅞	8¾	8⅞	— ⅛
Goldund M	10000	415	390	400	—10
Graft G	160	$15½	15½	15½	
Graft G A	240	$15½	15½	15½	+ ⅛
Graft G p	z20	$31⅜	31⅜	31⅜	
Granduc	12000	380	365	365	
G L Nickl	15075	260	240	250	+15
GL Forest	200	$68½	68½	68½	
GN Fin	540	335	330	330	— 5
Gt Wnst S	14400	280	275	280	— 5
G Goose	9¾	100	10	10	
Greyhnd C	400	230	230	230	
Greyhnd	3965	$30½	30½	30½	— ¼
Guar Tr p	500	$16⅜	16⅜	16⅜	+ ⅛
Gulf Can	49906	$173½	169	172¾	—1½
Gulfstrem	60820	$10	8⅞	9⅜	— ¾
H to L					
HCI Hldg	2200	$28¼	28	28	— ½
Hardee	4500	100	100	100	
Hard Crp A	300	280	280	280	
Hard Crp C	z30	240	240	240	
Harlequin	4400	$20⅜	20⅛	20⅛	
H Wood	2000	190	190	190	— 5
Hatleigh A	400	$5½	5½	5½	
Hatleigh B	500	$5½	5½	5½	
Hawker	1490	$18⅝	18½	18⅝	+ ⅛
Hayes D	600	$10½	10¼	10¼	— ¼
Hedway A	5400	$6¼	6	6	— ¼
Highfield	1000	335	335	335	
Holinger A	3802	$46	46	46	
H Bay Mng	3274	$35¼	34½	34½	— ¾
H Bay Co	5403	$30¼	29½	29⅝	— ¼
HBC pr	8828	$19½	19¼	19¼	— ⅜
HB Oil Gas	7306	$137	134½	134½	—2½
Hu-Pam	1700	90	90	90	—10
Husky Oil	10960	$101½	99	100½	— ½
Husky B pr	z40	$35	35	35	
Husky E w	1050	$79⅛	79	79⅛	+11
Hydra Ex	15316	108	96	96	— 9
IAC	9400	$10¼	10	10¼	
ITL Ind	200	300	300	300	+15
ITL Intl	19231	$16⅞	16⅜	16⅝	— ⅛
Imasco	921	$45½	45	45½	+ ½
Imp Oil A	49406	$55¼	53⅜	54¾	— 1
Imp Oil B	1200	$54⅞	54½	54⅞	
Inco	116766	$36¼	35¼	36⅛	— ¼
Inco 7.85	600	$21¼	21¼	21¼	+ ¼
Indal	720	$13	12¾	12⅞	— ⅛
Indusmin	200	$19½	19½	19½	
Inglis	400	$14½	14½	14½	+ ⅜
Inland Gas	750	$14⅜	14⅜	14⅜	+ ⅛
Inter-City	900	$24¼	24	24	— ⅜
Intrmetco	800	$13¾	13⅜	13⅜	+ ⅛
IBM	268	$70	70	70	— 2
Int Mogul	1300	$9⅛	9⅛	9⅛	— ⅜
Intpr Pipe	4775	$17½	17¼	17¼	— ⅛
Ipsco	888	$28¾	28½	28⅝	+ ⅛
Iron Bay T	6200	$7	7	7	— ½
Irwin Toy	3200	300	285	285	—15
Island Tel	300	$15	15	15	— 1
Ivaco	3450	$20	19⅞	20	— ¼
Ivaco 8.85	200	$47½	47½	47½	+ ½
J Q Res	22200	175	165	170	+ 1
Jannock	300	$12¾	12¾	12¾	
Jannock w	2500	$6⅜	6⅜	6⅜	— ⅛
Jorex Ltd	84200	113	103	105	— 4
Joutel	92800	230	210	215	—15
Kaiser Re	25525	$38½	37⅛	37½	— ½
Kam Kotia	15600	$8½	7⅞	7¾	— ⅛
Kaps Tran	58650	170	158	158	—12
Keeprite	600	$14¼	14¼	14¼	
Kelsey H	300	$26	26	26	—1¼
Kerr Add	14428	$21	20½	20½	—1⅛
K Anacon	26822	113	102	102	— 6
Labatt A	700	$23½	23½	23½	— ⅛
Lab Min	275	$50	50	50	
Lacana	6650	$10½	10¼	10½	+ ¼
Lacana w	5500	$7½	7⅜	7⅜	+ ⅛
Laidlaw A	500	$6½	6⅛	6⅛	
Laidlaw B	4400	$6¼	6⅛	6¼	+ ⅛
L Shore	1150	$8⅛	8	8⅛	+ ⅛
Lasitr Km	18700	275	250	270	—10
Laurasia	12300	142	135	135	— 3
Lau Fin p	z40	$10½	10½	10½	
Lava Cap	12800	$7⅝	7½	7½	— ⅛
Leigh Inst	450	$8⅞	8¾	8¾	
Levy A pr	z20	$7¼	7¼	7¼	
Liberian	500	$7½	7½	7½	
LL Lac	1400	$8¾	8¾	8¾	+ ⅛
Lob Co A	800	435	425	425	—10
Lob Co pr	z30	$24⅛	24⅛	24⅛	
Lochiel	12115	$8⅜	7⅝	7⅞	— ¼
Logistec	100	460	460	460	
Lytton M	1000	95	95	95	+ 1
M to O					
MDS Helth	100	$9⅛	9⅛	9⅛	— ⅛
MICC	1575	$12½	12½	12½	
MICC A	100	$23½	23½	23½	— ½
MICC 8⅝	200	$21	21	21	— ¼
Micc 8 p	1500	$28¼	28	28	—1½
MSZ Res	58150	345	305	325	—20
MTS Inter	3500	100	90	95	— 5
MB Ltd	71028	$33½	32⅛	32½	— ½
Madeline	11300	295	275	275	—25
Madsen	2000	195	195	195	
Magna A	100	$12	12	12	+ ½
Magnetcs	6627	186	175	176	—10
Maislin I	200	475	475	475	—10
Maistc Wil	12727	80	71½	71½	— ¼
Man Bar	29100	290	265	270	—15
Maritime	2603	$24½	24½	24½	— ¼
Mar T 860	100	$9	9	9	
Mar T 940	124	$10	10	10	— ⅜
Mark Spnc	5230	$8	7¾	7¾	— ¼
Mass Fer	5918	$11⅛	10¾	10¾	— ¼
Mas F A	650	$23¾	23⅛	23¾	
Mas F B	2500	$22¾	22½	22½	— ½
Match	105336	70	66	68	+ 5
Mc Adam	23740	110	100	102	
McGraw H	200	$9⅜	9⅜	9⅜	+ ⅛
Mc Intyre	150	$94½	94½	94½	—3½
McLaghln	2300	$13¼	12¾	12¾	
McLghl 9 p	100	$19⅜	19⅜	19⅜	— ⅛
McLghl w	250	$9	9	9	+ ¼
Melcor	6815	$17	16½	16½	— ½
Mentor	1400	$6⅜	6⅜	6⅜	+ ⅛
Mercantil	3023	$16½	16¼	16¼	
Merland E	35450	$30⅜	28	28⅝	—1⅝
Midcon	1000	300	300	300	—15
Minrl R	189837	445	400	420	—10
Mitel Corp	6115	$23⅜	23½	23½	+ ⅛
Molson A	2310	$29	28⅞	29	
Molson B	200	$27	27	27	— ¼
Monarc W	1000	54	54	54	
Monenco A	500	$13	12¾	13	
Moneta P	5200	140	130	140	+15
Mtl Trust	415	$21½	21¼	21¼	
Moore	34726	$36¾	36½	36¾	
Mtn States	7100	$14¼	13½	13⅞	— ⅝
Murphy	3100	$31¾	30	30	—1½
N B Cook	2000	$7¾	7¼	7½	
NBU Mine	33275	405	375	395	—20
Nat Bk Can	15007	$10	9⅛	9¾	— ¼
Nat Drug	220	12	12	12	
Nat Pete	92400	410	365	385	+20
Nat Sea A	200	$14¾	14¾	14¾	
Nat Trust	1300	$26	25¾	25¾	
Nemco	36150	370	330	340	—20
Neomar	4000	$5	480	485	—10
NB Tel	389	$19½	19⅜	19⅜	— ⅛
NB Tel 1.85	192	$19½	19½	19½	— ¼
N Kelore	39100	74	68	69	— 5
N Provid D	12100	76	75	75	— 1
N Que Ragl	15700	$8⅛	7¾	7⅞	— ⅛
N Sen	114940	84	79	80	
N York Oil	22125	370	345	345	—25
Nfld LP A	1260	$21¾	21	21¾	+ ¼
Nfld Tel	200	$11¼	11¼	11¼	
Newnor	27800	54	50	50	— 1
Nick Rim	91400	69	64	67	+ 3
Noble M	9500	258	235	237	—17
Nor Acme	33600	125	110	120	+ 5
Noran	293582	$32¼	31⅛	31⅜	— ⅜
Norbaska	31600	95	91	94	— 1
Norcen	39990	$39	38	39	+ ⅜
Norcen B	200	$20	20	20	
Norcn 288	z50	$68½	68½	68½	
Norlex	47400	60	48	55	— 2
N Canada	4000	125	125	125	— 6
Nor Ct 260p	z50	$26½	26½	26½	
Nor Ct 785p	100	$22¼	22¼	22¼	— ¼
Nor Tel	5888	$43½	42¾	43¼	— ½
Northgat	2810	$13	12⅜	12⅞	+ ⅜
Nthld	206600	165	145	150	—13
N Beauc	500	85	85	85	—10
NS Savngs	2100	$9⅛	9⅛	9⅛	
Nowsco W	600	$61	57½	57½	—4½
Nu-Wst A	37325	$19⅞	18½	18¾	— ⅞
Nu-Wst B	100	$18¾	18¾	18¾	
Nu-Wst p	150	$17½	17½	17½	
Nu-Wst B p	300	$17⅛	17⅛	17⅛	
Nu-Wst 9 p	1000	$18⅛	18⅛	18⅛	
Nufort Res	20433	145	135	138	— 5
Numac	1600	$48½	47	47½	—3½
OPI A	1050	$50	49⅞	50	
Oakwood P	48609	$24¾	23	23½	—2⅛
Obrien	48700	340	305	315	—10
Ocelot A	100	$35	35	35	— ½
Ocelot B	29300	$35	33¾	34¼	—1¾
Okan A p	100	$12	12	12	— ½
Onaping	22700	$6½	6¼	6¼	— ¼
Oshawa A	2045	$8¼	8	8	
Osisko	93800	78	70	71	— 7
P to S					
PCL Indust	420	490	490	490	—10
Pac Coper	3500	455	445	445	—15
Pac Nth G	400	$9	9	9	
Page Pet	8249	$30½	29½	30½	
Page Pet 7	200	$16	16	16	
Pagurian A	16541	480	450	480	+10
Paloma P	8932	$8⅜	7½	8	— ⅜
Pamour A	8451	$14¼	13¾	13¾	
Pan Centr	26817	355	310	330	—15
Pancana A	4340	$5⅞	5½	5½	— ¼
Pancana B	1600	$5¾	5½	5½	
PanCan P	1400	$78	76¾	76¾	—1¾
Parlake	30400	330	305	310	— 5
Paulin A	500	450	450	450	
Pe Ben O	2100	360	345	350	—10
Pembina	14013	$13⅜	12¾	12⅞	—⅜

Options

Monday

Closing prices of all traded options. Sales unit is 100 shares. P denotes puts. (Trans-Canada options combine Montreal and Toronto exchange option trading):

Options		Vol	Int	Last	Close
Ab Prc	My 20	5	667	$4⅜	$23⅜
Ab Prc	My 22½	8	1014	$2½	$23⅜
Ab Prc	My 25	23	631	130	$23⅜
Ab Prc	Ag 22½	15	612	$2⅜	$23⅜
Ab Prc	Ag 25	5	636	$2	$23⅜
Alt GA	My 25	20	590	$6¼	$30½
Alt GA	My 27½	26	595	$3⅜	$30½
Alt GA	My 30	54	410	$2¼	$30½
Alt GA	My 32½	49	49	140	$30½
Alt GA	Ag 22½	31	26	$8¾	$30½
Alt GA	Ag 25	5	249	$7⅛	$30½
Alt GA	Ag 27½	3	356	$5½	$30½
Alt GA	Ag 30	75	448	$4	$30½
Alt GA	Ag 32½	20	20	$2½	$30½
Alt GA	Nv 30	23	161	$4⅞	$30½
Alt GA	Nv 32½	2	2	$3¼	$30½
Alcan	My 60 p	20	60	165	$70½
Alcan	My 65	5	268	$9	$70½
Alcan	My 65 p	5	65	$2⅞	$70½
Alcan	My 70	7	308	$7	$70½
Alcan	My 75	21	211	$4⅜	$70½
Alcan	Ag 50	4	61	$24	$70½
Alcan	Ag 55 p	1	24	$2	$70½
Alcan	Ag 70	3	179	$10	$70½
Alcan	Ag 70 p	5	5	$7	$70½
Aqutin	Mr 45	9	514	$18½	$62
Aqutin	Mr 50	7	47	$13½	$62
Aqutin	Jn 50	19	479	$16½	$62
Aqutin	Jn 55	5	104	$14	$62
Aqutin	Jn 60	18	302	$9½	$62
Aqutin	Jn 65	49	80	$7¼	$62
Aqutin	Sp 50	5	142	$20¾	$62
Aqutin	Sp 55	104	212	$17	$62
Aqutin	Sp 60	15	69	$14	$62
Aqutin	Sp 65	7	13	$11	$62
Asama	Ap 20	7	468	$11	$30¼
Asama	Ap 22½	10	329	$9⅜	$30¼
Asama	Ap 25	33	711	$7⅛	$30¼
Asama	Ap 25 p	2	79	75	$30¼
Asama	Ap 27½	84	1190	$5¼	$30¼
Asama	Ap 27½p	5	29	125	$30¼
Asama	Jy 20	2	101	$12½	$30¼
Asama	Jy 25	10	237	$8½	$30¼
Asama	Jy 27½	8	359	$7¼	$30¼
Asama	Jy 30	103	307	$6	$30¼
Asama	Jy 32½	10	10	$5	$30¼
Asama	Oc 27½	8	95	$8¾	$30¼
Asama	Oc 30	43	126	$7¾	$30¼
Bell Can	My 22½	40	1897	20	$18⅞
Bell Can	Ag 17½	4	23	$2⅜	$18⅞
Bell Can	Ag 22½	8	882	35	$18⅞
Bell Can	Nv 20	13	136	175	$18⅞
Bell Can	Nv 20 p	3	17	150	$18⅞
Bell Can	Nv 22½	155	108	65	$18⅞
Brscn A	My 20	200	318	$8¾	$28¼
Brscn A	My 25	3	653	$4¼	$28¼
Brscn A	My 27½	43	363	$2½	$28¼
Brscn A	My 30	15	114	150	$28¼
Brscn A	Ag 25	7	415	$5	$28¼
Brscn A	Ag 27½	2	85	$3½	$28¼
Brscn A	Nv 30	4	4	$3	$28¼
Bk Mtl	My 24⅝	137	1254	150	$24⅝
Bk Mtl	Ag 24⅝	1	508	$2¼	$24⅝
Bk Mtl	Nv 25	20	59	$2¾	$24⅝
Bk NS	Jn 25	3	106	100	$24¼
BP Can	Ap 45	24	96	$7	$49½
BP Can	Jy 40	1	70	$15½	$49½
BP Can	Jy 45	6	129	$10¾	$49½
BP Can	Jy 50	15	61	$8	$49½
BP Can	Jy 55	39	302	$5½	$49½
BP Can	Oc 50	1	47	$12¼	$49½
BP Can	Oc 55	1	21	$9	$49½
Bow Val	Ap 40	15	365	$21	$60½
Bow Val	Ap 45	13	565	$17	$60½
Bow Val	Ap 50	4	626	$13½	$60½
Bow Val	Ap 55	40	717	$9½	$60½
Bow Val	Ap 55 p	5	115	$2¼	$60½
Bow Val	Ap 60	128	1405	$6½	$60½
Bow Val	Ap 60 p	5	57	$4	$60½
Bow Val	My 50	20	370	$17	$60½
Bow Val	My 55	3	180	$14½	$60½
Bow Val	My 60	9	606	$11½	$60½
Bow Val	My 65	16	225	$8¾	$60½
Bow Val	Oc 55 p	3	11	$4¾	$60½
Bow Val	Oc 60	4	84	$15½	$60½
CBth A	Ap 10	2	5	$8	$17⅝
CBth A	Ap 15	5	362	$2¾	$17⅝
CBth A	Jy 10	1	4	$8¾	$17⅝
CBth A	Jy 15	15	198	$3½	$17⅝
CBth A	Jy 17½	102	306	150	$17⅝
CBth A	Jy 20	30	178	100	$17⅝
CBth A	Oc 15	2	22	$3⅞	$17⅝
CBth A	Oc 17½	45	262	$2¼	$17⅝
CBth A	Oc 20	17	267	175	$17⅝
C Gas	Mr 25	5	165	$5	$30
C Gas	Mr 27½	41	320	$2⅝	$30
C Gas	Mr 30	30	391	90	$30
C Gas	Jn 25	32	326	$6	$30
C Gas	Jn 27½	7	607	$4⅜	$30
C Gas	Jn 30	76	747	$3⅜	$30
C Gas	Jn 32½	56	527	$2	$30
C Gas	Sp 27½	45	233	$5⅜	$30
C Gas	Sp 30	16	536	$4¼	$30
C Gas	Sp 32½	2	53	$3½	$30
CP Ltd	My 40	11	527	$7⅜	$46½
CP Ltd	My 45 p	2	88	$2½	$46½
CP Ltd	Ag 45	15	204	$6	$46½
CP Ltd	Ag 50	20	97	$4½	$46½
CP Ltd	Nv 40	2	32	$9⅞	$46½
CP Ltd	Nv 40 p	5	5	$2½	$46½
CP Inv	My 40	28	186	$10¼	$48½
CP Inv	My 45	11	343	$5½	$48½
CP Inv	My 50	7	245	$3	$48½
CP Inv	Ag 40	2	126	$10½	$48½
CP Inv	Ag 45	4	306	$7¼	$48½
CP Inv	Ag 50	30	190	$4¾	$48½
CP Inv	Ag 50 p	2	2	$4½	$48½
CP Inv	Nv 40	2	13	$12	$48½
CP Inv	Nv 50	4	67	$6	$48½
Denis	Ap 40	5	122	$12¼	$53¾
Denis	Ap 45 p	2	50	125	$53¾
Denis	Jy 50	5	62	$7¾	$53¾
Denis	Jy 55	5	26	$5¾	$53¾
Denis	Oc 45	2	36	$13	$53¾
Dom M	Ap 70	1	86	$17½	$86
Dom M	Ap 85	3	49	$6½	$86
Dom M	Jy 70	5	20	$22	$86
Dom M	Jy 75	1	11	$20½	$86
Dom M	Oc 70	5	10	$24	$86
Dom M	Oc 85	1	23	$17	$86
Dom M	Oc 90	1	1	$15	$86
D Pete	Ap 45	4	229	$36	$79½
D Pete	Ap 50	18	904	$30⅛	$79½
D Pete	Ap 55	18	1000	$27	$79½
D Pete	Ap 60	12	624	$21½	$79½
D Pete	Ap 60 p	13	456	75	$79½
D Pete	Ap 65	27	548	$17½	$79½
D Pete	Ap 65 p	8	221	125	$79½
D Pete	Ap 70	13	630	$13¾	$79½
D Pete	Ap 70 p	17	237	$21¼	$79½
D Pete	Ap 75	55	936	$11	$79½
D Pete	Ap 75 p	10	120	$14¼	$79½
D Pete	My 45	1	367	$39	$79½
D Pete	My 50	3	357	$34	$79½
D Pete	My 55	15	585	$30	$79½
D Pete	My 55 p	21	98	100	$79½
D Pete	My 60	19	434	$26¼	$79½
D Pete	My 60 p	4	143	180	$79½
D Pete	My 65	29	551	$23	$79½
D Pete	My 65 p	10	59	$3⅛	$79½
D Pete	My 70	15	359	$20	$79½
D Pete	My 70 p	10	79	$4¼	$79½
D Pete	My 75	80	442	$16⅛	$79½
D Pete	My 75 p	14	41	$6⅛	$79½
D Pete	My 80	14	463	$13⅛	$79½
D Pete	My 85	154	385	$10¾	$79½
D Pete	Oc 60	20	268	$30½	$79½
D Pete	Oc 65	20	291	$26¼	$79½
D Pete	Oc 70	4	270	$23⅛	$79½
D Pete	Oc 70 p	10	28	$6	$79½
D Pete	Oc 80	4	329	$18½	$79½
D Pete	Oc 85	46	151	$15¼	$79½
DTex	Sp 15	1	105	$3	$16¼
Gulf C	My100	5	288	$80	175
Gulf C	My110	8	271	$69½	175
Gulf C	My120	13	369	$60	175
Gulf C	My120 p	13	103	100	175
Gulf C	My130	9	356	$49	175
Gulf C	My140	13	341	$43	175
Gulf C	My140 p	3	68	$3	175
Gulf C	My150	7	324	$35¼	175
Gulf C	My160	10	176	$31	175
Gulf C	My160 p	2	21	$8	175
Gulf C	My170	12	281	$24	175
Gulf C	My180	65	695	$18½	175
Gulf C	Ag 95	1	58	$84	175
Gulf C	Ag110	6	181	$75	175
Gulf C	Ag120	6	87	$67½	175
Gulf C	Ag130	10	103	60	175
Gulf C	Ag130 p	2	73	$4	175
Gulf C	Ag140	9	137	$50½	175
Gulf C	Ag160	11	74	$42	175
Gulf C	Ag170	1	62	$36½	175
Gulf C	Ag170 p	4	7	$16	175
Gulf C	Ag180	11	126	$31	175
Gulf C	Nv170	1	25	$47	175
Gulf C	Nv180	13	46	$38	175
Gnstar	Ap 30	3	30	$4½	$34½
Gnstar	Ap 32½	10	50	$3	$34½
Gnstar	Jy 32½	10	147	$4	$34½
Gnstar	Jy 35	5	5	$3	$34½
Gnstar	Oc 30	3	83	$6½	$34½
Gnstar	Oc 35	1	1	$4	$34½
HB Mn	Jn 35	3	150	$3¾	$35¼
HB Mn	Jn 40	4	60	$2¾	$35¼
Husky	Ap 60	10	6	$42	101½
Husky	Ap 75	10	107	$26	101½
Husky	Ap 80	24	107	$22	101½
Husky	Ap 85	85	250	$16⅝	101½
Husky	Jy 80	20	72	$29	101½
Husky	Jy 85	57	38	$24	101½
Husky	Jy 90	23	22	$18	101½
Husky	Jy 95	1	1	$19	101½
Husky	Jy 100	132	132	$14	101½
Husky	Oc 90	62	256	$23	101½
Husky	Oc 100	11	11	$19½	101½
IAC	Sp 10	3	322	140	$10¼
IOil A	My 40	43	486	$17	$55¾
IOil A	My 45	17	1086	$13½	$55¾
IOil A	My 45 p	13	220	125	$55¾
IOil A	My 50	116	1164	$8½	$55¾
IOil A	My 50 p	7	151	$2¼	$55¾
IOil A	My 55	107	699	$5⅞	$55¾
IOil A	My 55 p	10	51	$4	$55¾
IOil A	My 60	54	53	$3¼	$55¾
IOil A	My 60 p	2	2	$5½	$55¾
IOil A	Ag 40	24	370	$19½	$55¾
IOil A	Ag 45	14	359	$15½	$55¾
IOil A	Ag 50	56	766	$11	$55¾
IOil A	Ag 50 p	5	17	$2¾	$55¾
IOil A	Ag 55	90	305	$8¾	$55¾
IOil A	Ag 55 p	3	4	$4¾	$55¾
IOil A	Ag 60	27	17	$6½	$55¾
IOil A	Nv 40	1	25	$21	$55¾
IOil A	Nv 50	4	130	$14	$55¾
IOil A	Nv 50 p	1	1	$3	$55¾
IOil A	Nv 55	21	89	$10¾	$55¾
I Pipe	Ag 17½	6	203	150	$17⅜
I Pipe	Ag 20	3	160	40	$17⅜
I Pipe	Nv 17½	10	15	$2⅛	$17⅜
Kaiser	Ap 22½	13		$16½	$38
Kaiser	Ap 30	3	44	$9	$38
Kaiser	Ap 35	188	841	$4⅞	$38
Kaiser	Ap 35 p	3	75	$27⅛	$38
Kaiser	Ap 40	44	217	$21¼	$38
Kaiser	Jy 32½	10	44	$8¾	$38
Kaiser	Jy 35	7	138	$6½	$38
Kaiser	Jy 40	23	249	$3⅜	$38
Kaiser	Oc 35	3	70	$7¾	$38
Kaiser	Oc 40	4	72	$5½	$38
Labat A	Ap 20	10	45	$4⅛	$23⅜
Labat A	Ap 25	5	940	70	$23⅜
MB Ltd	My 22½	60	124	$10¾	$33
MB Ltd	My 25	7	230	58	$33
MB Ltd	My 27½	48	562	$5¾	$33
MB Ltd	My 30	163	671	$3¾	$33
MB Ltd	My 32½	23	73	$2½	$33
MB Ltd	Ag 32½	2	50	$2⅞	$33
MB Ltd	Nv 30	1	19	56	$33
Inco	My 20	10	146	$17	$36½
Inco	My 22½	1	344	$4	$36½
Inco	My 25	44	1204	$12	$36½
Inco	My 27½	44	670	$9¾	$36½
Inco	My 27½p	2	82	50	$36½
Inco	My 30	47	948	$7¾	$36½
Inco	My 32½	47	888	$6¼	$36½
Inco	My 35	115	2383	$4¾	$36½
Inco	My 35 p	10	79	$2	$36½
Inco	My 40	87	902	$2½	$36½
Inco	Ag 20	1	57	$17½	$36½
Inco	Ag 22½	6	148	$14¾	$36½
Inco	Ag 25	3	277	$12½	$36½
Inco	Ag 27½	12	258	$10¾	$36½
Inco	Ag 30	28	672	$9⅜	$36½
Inco	Ag 32½	13	268	$7¼	$36½
Inco	Ag 32½p	1	45	$2½	$36½
Inco	Ag 35	40	1014	$6¼	$36½
Inco	Ag 40	37	324	$4	$36½
Inco	Nv 35	12	117	$7½	$36½
Inco	Nv 40	3	77	$5¼	$36½
Nat Bk	Nv 12½	5	70	70	$10
Norcn	My 25	35	89	$34⅛	$38⅜
Norcn	My 27½	4	248	$12	$38⅜
Norcn	My 30	69	675	$9⅜	$38⅜
Norcn	My 32½p	7	44	40	$38⅜
Norcn	My 35	33	689	$5¼	$38⅜
Norcn	My 35 p	20	161	100	$38⅜
Norcn	My 40	39	1637	$2¼	$38⅜
Norcn	My 40 p	5	30	$2⅞	$38⅜
Norcn	Ag 30	6	107	$10½	$38⅜
Norcn	Ag 32½	3	177	$8½	$38⅜
Norcn	Ag 32½p	5	21	100	$38⅜
Norcn	Ag 35	3	412	$6⅝	$38⅜
Norcn	Ag 40	13	565	$4¼	$38⅜
Noran	My 16⅜	59	101	$16	$31¾
Noran	My 17½	49	391	$15½	$31¾
Noran	My 18⅜	15	140	$14¼	$31¾
Noran	My 20	2	562	$13	$31¾
Noran	My 22½	17	1158	$9½	$31¾
Noran	My 25	516	2197	$7⅜	$31¾
Noran	My 27½	105	1930	$5½	$31¾
Noran	My 30	489	1211	$4	$31¾
Noran	My 32½	269	317	$3	$31¾
Noran	My 35	25	25	$2	$31¾
Noran	Ag 20	3	231	$12⅝	$31¾
Noran	Ag 22½	50	273	$10¾	$31¾
Noran	Ag 25	17	597	$8⅞	$31¾
Noran	Ag 27½	22	347	$7½	$31¾
Noran	Ag 30	14	280	$6½	$31¾
Noran	Ag 32½	201	273	$5⅛	$31¾
Noran	Nv 25	3	51	$11	$31¾
Noran	Nv 30	10	171	$7½	$31¾
Noran	Nv 32½	53	55	$6¼	$31⅜
Noran	Nv 35	1	1	$4½	$31¾
Nor Tel	Ap 45	9	81	175	$43¾
Nor Tel	Jy 45	2	25	$4⅛	$43¾
Nor Tel	Oc 50	1	6	$4¾	$43¾
Nor Tel	Oc 55	10	72	$2½	$43¾
Powr C	Ag 17½	3	117	$2⅛	$17½
Rang	Ap 20 p	2	8	20	$34
Rang	Ap 30	8	218	$5	$34
Rang	Ap 32½	29	324	$4	$34
Rang	Jy 22½	2	30	$13½	$34
Rang	Jy 25	2	86	$11½	$34
Rang	Jy 27½	20	190	$10¼	$34
Rang	Jy 30	1	131	$8½	$34
Rang	Jy 32½	19	151	$7	$34
Rang	Jy 35	41	53	$5½	$34
Rang	Oc 27½	2	15	$11½	$34
Rang	Oc 35	8	11	$7¾	$34
Shell C	My 30	25	497	$11⅜	$40⅛
Shell C	My 32½	16	605	$9	$40⅛
Shell C	My 32½p	7	35	75	$40⅛
Shell C	My 35	185	1901	$7⅞	$40⅛
Shell C	My 40	94	1709	$4¼	$40⅛
Shell C	Ag 30	103	505	$12½	$40⅛
Shell C	Ag 32½	60	263	$10⅞	$40⅛
Shell C	Ag 35	24	530	$9¼	$40⅛
Shell C	Ag 40	66	783	$6¾	$40⅛
Shell C	Nv 35	6	122	$11	$40⅛
Shell C	Nv 40	21	116	$8¼	$40⅛
Stlco A	My 27½	20	487	$3⅜	$30⅛
Stlco A	My 30	10	1220	160	$30⅛
Stlco A	My 32½	10	125	85	$30⅛
Stlco A	Ag 25	72	118	$6¼	$30⅛
Stlco A	Ag 30	1	897	$2⅞	$30⅛
Stlco A	Ag 32½	13	294	160	$30⅛
Stlco A	Nv 32½	1	40	$2⅜	$30⅛
Total P	Ap 25	5	238	$10¼	$33¼
Total P	Ap 27½	28	976	$6½	$33¼
Total P	Ap 30	35	1764	$5	$33¼
Total P	Ap 32½	77	1291	$3	$33¼
Total P	Ap 32½p	10	124	$2	$33¼
Total P	Jy 20	1	12	$15	$33¼
Total P	Jy 25	4	138	$11	$33¼
Total P	Jy 27½	5	289	$9⅛	$33¼
Total P	Jy 30	22	564	$7	$33¼
Total P	Jy 32½	6	428	$6	$33¼
Total P	Jy 32½p	5	3	$2½	$33¼
Total P	Jy 35	13	180	$4¼	$33¼
Total P	Jy 35 p	4	8	$4	$33¼
Total P	Oc 30	10	229	$9½	$33¼
Total P	Oc 32½	15	187	$7	$33¼
Total P	Oc 35	7	72	$6¼	$33¼
TrC PL	My 25	5	250	$4¾	$26½
TrC PL	My 27½	62	518	160	$26½
TrC PL	Ag 25	10	169	$4	$26½
TrC PL	Ag 27½	60	222	$3	$26½
TrC PL	Nv 25	10	10	$4⅞	$26½
TrC PL	Nv 27½	5	6	$3⅜	$26½
Segrm	Ap 60	21	81	$2⅛	$55¼
Segrm	Jy 55	16	71	$7¾	$55¼
Segrm	Oc 60	9	23	$7¼	$55¼
Wcoast	Mr 15	22	2087	40	$14½
Wcoast	Mr 17½	114	1115	5	$14½
Wcoast	Jn 15	15	1209	10	$14½
Wcoast	Jn 17½	12	878	50	$14½
Wcoast	Sp 15	38	972	160	$14½

Total volume 9669.
Total open interest 154086.

Commodities

Monday

Silver, New York (per 100 oz.)

	Open	High	Low	Close	Ch'ge
Mar	3480.0	3540.0	3370.0	3520.0	—10.0
May	3610.0	3625.0	3534.0	3598.0	—36.0
Jul	3660.0	3700.0	3609.0	3669.0	—40.0

Copper, New York (per 100 lbs.)

Mar	119.00	119.70	111.50	112.75	—6.75
Apr	—	—	—	116.25	—5.00
May	122.70	123.30	118.00	118.00	—5.00

Lumber, Chicago (per 1,000 bf.)

Mar	211.60	213.10	208.50	208.90	—2.70
May	216.30	217.40	212.40	213.00	—3.30
Jul	220.90	222.00	217.60	217.90	—3.20

Plywood, Chicago (per 1,000 sq. ft.)

Mar	186.50	186.50	185.40	185.70	—1.30
May	191.00	191.00	189.60	189.90	—1.70
Jul	195.00	195.00	193.60	194.60	—1.70

Live cattle, Chicago (per 100 lbs.)

Apr	69.00	69.97	68.95	69.92	+1.35
Jun	72.45	73.20	72.15	73.10	+1.15
Aug	72.10	72.75	71.90	72.67	+1.00

Live hogs, Chicago (per 100 lbs.)

Apr	37.00	37.67	37.00	37.42	+0.57
Jun	41.65	42.25	41.55	42.15	+0.68
Jul	42.90	43.75	42.90	43.70	+0.93

Porkbellies, Chicago (per 100 lbs.)

Mar	41.00	42.62	41.00	42.50	+1.75
May	43.00	44.30	43.00	44.17	+1.67
Jul	44.40	45.70	44.40	45.57	+1.57

Gold, Chicago (per oz)

	Open	High	Low	Close	Ch'ge.
Mar	631.00	636.50	615.50	630.50	+3.00
Jun	665.00	668.50	645.00	662.50	+1.70
Sep	699.00	704.00	682.00	699.00	+2.50

Gold, Winnipeg (per oz.)

	Open	High	Low	Close	Fri.
Apr	644.00	644.00	628.50a	642.00b	644.00b
Jly	—	—	—	672.00b	673.00b
Oct	—	—	—	706.00b	712.00b

Bonds

Monday

TORONTO (CP) — Canadian bond prices fell in sympathy with the market in the United States. Dealers said there was very little activity as participants attempted to place the balance of their Ontario Hydro bonds, which were brought to the market Friday.

The short end of the market fell 10 cents. Mid-, long-term, provincial and corporate issues dropped three-quarters.

The Canadian dollar continued its strength in foreign market Monday. This firmness, for the time being, should eliminate the necessity for increase in Canadian interest rates an analyst at Midland Doherty Ltd. said.

Day-to-day money was available at 13½ per cent.

Active stocks

Toronto

ACTIVE STOCKS

Stock	Sales	High	Low	Close	Ch'ge
Oshawa A	257600	$8⅛	7⅞	8	— ⅛
Noranda	200719	$33	31½	31¾	—1¼
BC Res In	140119	$8¾	8⅝	8⅝	
Kaiser Rs	136005	$39⅝	37¾	38	— ¼
Kaps Trns	131260	173	163	170	+7
Mines and oils					
Woodsrf M	667558	95	85	91	+10
Amalg Lar	472100	130	110	127	+20
Cdn Lenct	303475	195	165	185	+55
N Senator	263800	84	75	80	+5.
St Fabien	241510	82	65	76	+12
Am Leduc	408400	179	168	173	+9
Jorthld O	396700	175	153	163	+15
Spooner	289750	250	224	233	+18

NEW YORK

Stock	Sales	High	Low	Close	Ch'ge
Citicorp		687100	19⅝	—	½
Amer T and T		625300	48⅛	—	1⅛
UAL Inc		521400	18⅛	—	¾
MidSouUt		515400	11½	—	⅛

Mutuals

TORONTO(CP)—Recent prices of investment funds supplied by The Investment Funds Institute of Canada Monday. They are the net asset value per share or unit (NAVPS) last circulated by the fund in accordance with its pricing practice as contained in the prospectus of the fund. n—no sales charge, x — U.S. Fund, y — delayed NAVPS, xd—ex-dividend.

Institute Members		Internatnl	5.05
AGF Group		Resource	9.12
Amer Grwth	7.35	Non-Members	
Cdn Gs Egy	10.06	ynAltamira Fd	6.10
Cdn Sec Gth	10.61	Assoc Inv	9.39
Cdn Trusteed	3.95	xdyBeaubran	6.53
Corp Invest	7.76	Canagex Gr	
Japan	12.57	yBond	8.20
nMMF	13.15p	Fund	15.30
Option Equity	4.64	yMortgage	9.49
Special	8.25	xdCapital Gth	5.95
Bolton Tremblay		xkChase	7.78
Cda Cumul	11.16	ynComCp Mtg	9.54
Income Fund	9.58	Co-op Trust Gr	
Internatnl	9.54	ynCo-op Fd	15.60
Pld Resourc	11.76	ynLandmk	17.47
Taurus	12.24	Desjardins Gr	
Calvin Bullock Gr		yActions	12.64
Acrofund	2.30	yHypotheq	4.14
yBanner Fnd	5.16	yInternatnl	10.65
CIF	6.19	yObligatns	4.32
CIF Income	10.01	Quebec	6.33
Central Group		nySpec	9.97
yCam Grwth	7.79	Dixon Krog Gr	
yCompound	7.52	Dixon, Krog	17.82
yDividend	8.11	Heritage	5.10
yFund 4000	5.37	Vanguard	14.45
yIntl Energy	3.17	yDomequity	18.10
yIntl Grwth	5.16	yDomin Comp	14.22
yIntl Income	3.81	Dryfus Group	
yNat Res Gth	6.10	xInc	13.67
yNorthn Egy	6.06	xInternatnl	20.04
yRevenue Gth	4.19	ynExecutv Intl	1.36
yUnivest	6.66	xFid Trend	25.54
CSA Mgmt Gr		nFst Cdn Mtg	9.64
Goldfund	15.06	Fiscon Fund	5.79
Goldtrust	5.87	Harvard	14.45
Canted Group		Industrial Gr	
yDolphin Eqt	6.95	Indust Amer	3.22
yDolphin Mtg	4.82	Indust Div	7.41
Cundill Group		Indust Eq	11.30
ySecurity	9.53	Indust Gth	6.97
Value	7.29	yIndst Incom	8.21
Dynamic Group		yIndust Pens	31.53
ynDyn Amer	5.66	Keystone Gr	
ynDyn Fnd	14.28	Cus K-2	5.84
yDyn Incom	5.51	Cus S-1	18.88
Eaton-Bay Group		Cus S-4	7.38
Commwith	19.65	yInternatnl	4.03
Dividend	5.19	xLex Rsrch	17.13
Growth	16.58	xManhatn	3.58
Income	3.62	yMaritime Eq	4.05
Internatnl	13.46	Marlborough	10.39
Leverage	7.03	nNatrusco	21.92
Venture	6.55	NW Group	
Viking	8.91	Canadian

Was dump-Maggie move to bag Queen of Surrey?

By JAKE BANKY

The man now pushing to save the Princess Marguerite was trying to sink the Maggie a short time ago.

Arthur Elworthy, head of the Crown-owned B.C. Steamship Co. which operates the Marguerite, has been making headlines by saying the old vessel should be put back on the Victoria-Seattle service this summer.

He calls her the best ship for the job.

But seven months ago, Elworthy was threatening to resign if the Marguerite was kept on the run for even one more season.

Minutes of a B.C. Steamship Co. board of directors meeting held last Aug. 2 contain the following statement:

"Mr. Elworthy advised the board that if the Princess Marguerite was to operate in 1980, then he would resign as an officer and director of the company."

At the time, Elworthy and the other directors were adamant that the Marguerite was unsafe and should not sail again.

One board member, Orval C. Cook, told the Aug. 2 meeting that even if no other ship were available, the Marguerite still should not be used again.

"We would just be throwing away the $1 million to $1.2 million we would spend as a stop-gap," he said.

Now, however, Elworthy is saying the Marguerite is perfectly safe and with a refit, could sail for several years more.

The Marguerite has Canadian Coast Guard and U.S. clearance and Lloyd's of London has issued her seaworthiness ticket, Elworthy said.

"She can go another year without any problem. She is in great shape."

Elworthy said the B.C. Steamship directors want to spend $1.4 million on refurbishing the elderly Princess.

"With the refit she would then be able to run for several more years."

He also claims the refit could be completed before the May 24 weekend, traditional start of the summer service to Seattle.

Observers suggest Elworthy maligned the Maggie last summer because he was certain he would get the palatial Queen of Surrey as a replacement.

But the Surrey was put on the mid-coast run instead and B.C. Steamship ended up with the smaller, slower, more awkward Queen of Prince Rupert.

So now he wants the Marguerite back.

Elworthy has challenged the provincial government to live up to its oft-repeated boast that it does not interfere with the independent boards of the Crown corporations.

If the government doesn't interfere the Marguerite will sail again, he said.

Transportation Minister Alex Fraser laughed off that challenge.

"I can't keep up with all Elworthy's statements," he said Monday.

Fraser repeated his firm stand that the Rupert will replace the Marguerite.

Asked why he appeared to be interfering with a Crown corporation, contrary to stated policy, the minister replied, "Because the government owns all the assets of the corporation."

Fraser is expected to meet in the next few days with B.C. Steamships directors to discuss the controversy but he refused to comment on a report that he plans to fire Elworthy along with the other directors.

In the legislature, meanwhile, NDP transportation critic Don Lockstead called for an emergency debate on the government's decision to pull the Rupert off the mid-coast service and put it on a run it wasn't designed for.

This constitutes a social and economic threat to coastal communities, he said, including the real possibility of food shortages before the Queen of Surrey is ready to take over the service.

The motion was ruled out of order.

Crossword By Eugene Sheffer

ACROSS
1 A fuel
5 Metallic element
9 Posed for a portrait
12 British composer
13 Biblical king
14 GI's address
15 Gospel author
17 Electrified particle
18 Periods
19 Rounds in a card game
21 Meat pie
24 Stop
25 Greek underground
26 — clover
30 Medieval poem
31 Journeyed
32 Roman 61
33 State of being settled
35 Afghan prince
36 Govt. agents
37 European shad
38 City in France
40 Bog
42 Gold, in Barcelona
43 Gospel author
48 College cheer
49 Without: comb. form
50 Nautical term
51 Dancer Miller
52 Observed
53 California wine district

DOWN
1 Dance step
2 Contested amendment
3 Cuckoo
4 Dogmas
5 Girl of song
6 Large birds
7 Clumsy boat
8 Stubborn resister
9 Sailor's patron
10 Footless
11 Heavy weights
16 Examine judicially
20 Entire amount
21 Lucre
22 Jai —
23 Gospel author
24 One of the Longs
26 Well-pleased
27 Table scrap
28 Deer of India
29 Ignite
31 Strips blubber from a whale
34 I love (L.)
35 Spanish novelist
37 Skill
38 Girl's name
39 Once called Persia
40 Arachnid
41 Privy to
44 Top combat pilot
45 A wing
46 Corded fabric
47 Large parrot

Avg. solution time: 24 min.

R	O	T	A		E	A	R		E	L	A	S
E	L	E	G	A	N	C	E		L	I	C	E
D	E	M	E	N	T	E	D		E	D	E	R
			N	N	E		E	S	C	O	R	T
P	E	A	C	E		B	E	E	T			
A	N	D	Y		R	A	M	E	S	E	S	
R	I	A		T	E	K	E	L		L	I	P
		D	R	E	S	S	E	D		B	A	L	I
			L	A	H	R		S	E	N	O	R
C	A	M	E	R	A		A	L	L			
A	G	O	G		P	A	R	A	D	I	S	E
S	A	R	I		E	L	E	V	A	T	O	R
T	R	O	T		D	I	S		M	O	L	E

1-29

Answer to yesterday's puzzle.

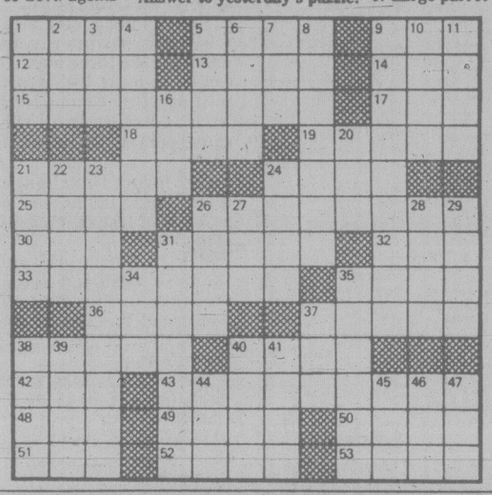

Shipping scene

DEPARTMENT OF TRANSPORT

Vancouver on Station Papa; Quadra, Camsell and Racer in port; Douglas in Tofino patrol area; Rider in San Juan patrol area; Ready in Kyuquot patrol area; Narwhal off east coast of Vancouver Island.

NAVY

Porte Delphine in Vancouver, no return date listed; Kootenay, Restigouche, Gatineau and Provider at sea, returning to Pearl Harbor March 17; Saskatchewan and Qu'Appelle at sea, returning 3 p.m. March 7; Fundy at sea, no return date listed; all other ships in port.

OCEAN SCIENCES

Parizeau on search and rescue work in the Brooks Peninsula area; Richardson on search and rescue work in the Bute patrol area; Vector in Saanich Inlet; Pandora II at Pat Bay.

DEEPSEA SHIPS IN PORT

(All cargoes are forest products unless otherwise stated.)

Esquimalt — Irish Maple, freighter in for repairs.

Harmac — Celje, Dresden.

Park: garbage out, nature in

Take the garbage out, leave nature in.

That's the gist of an Oak Bay parks and recreation commission sub-committee report on Uplands Park.

Oak Bay council's works committee has asked its own administration to report on the sub-committee's proposals.

The sub-committee recommended that paths be left in their natural state except for annual trimming to keep them accessible to walkers; that a drainage study be carried out to find out why runoff water is saturating and pooling in the park faster than it can be absorbed; and that the park boundaries be precisely established.

Once the limits of the park are known, the sub-committee suggests a spring cleanup, after which residents living near the park would be asked to co-operate in keeping the park in its unspoiled state.

The sub-committee also suggests a ban on incinerators in the park and it wants the fire department to monitor incinerator use in the park area.

Some residents complained last fall that overgrowth and erosion were making paths inaccesible.

Council at that time rejected a proposal to pave park paths, a widely supported stand.

Sidney shuns offer to operate airport

Sidney council has no intention of taking over the operation of Victoria International Airport as requested by the federal government.

Sidney Mayor Norma Sealey said the plan, which was discussed at a committee of the whole meeting Monday, has no apparent advantages for her community but does carry some definite disadvantages, like the possiblity of the municipality being forced to carry any deficits in capital and operating costs.

The committee of the whole unanimously turned down a proposal by the federal government offering Sidney the opportunity to take over the operation of the airport. Sealey said she understands a similar presentation will be made to other municipalities in the Capital Regional District.

Airport Manager James Mills has already made a presentation on the matter to Oak Bay council, she said.

The federal government is making the same proposal to municipalities which surround 23 other airports in the country.

"Frankly I can't see any advantages for us if we took the airport over. Some people are convinced it might mean more local control but I can't see it. The federal government will retain control over safety, operations, just about everything that would make any difference."

Sealey said the proposal is an effort by Ottawa to cut federal costs by passing them on to local government. She said the report on the proposal from the federal government was vague and contradictory about how deficits incurred by airports would be funded.

Sealey said the community doesn't have any major complaints about the actual operation of the airport although there are problems with noise and the number of flights, neither of which would be under the jurisdiction of the proposed local control body.

ONLY 11 MORE DAYS TILL TODAY.

THE LAST DETAIL

CORO'S CLASSIC STERLING SILVER OR GOLD-PLATED VERMEIL EARRINGS LET YOU LOOK RICH AT A REASONABLE PRICE. CHOOSE FROM OUR COMPLETE FASHION COLLECTION, $10 TO $15.

FASHION JEWELLERY, DOWNTOWN VANCOUVER (MAIN), VICTORIA, PARK ROYAL, RICHMOND, SURREY, LOUGHEED, CHAMPLAIN AND COQUITLAM.

SHOP WISE
BEST FOOD BUYS!
Prices effective Thurs., Mar. 6 to Sun., Mar. 9
9819 5th STREET SIDNEY
MON. FRI. 9-9 SAT. 9-6 SUN. 10-6
IN SIDNEY PAT BAY HWY. SEVENTH ST. RESTHAVEN DR. FIFTH ST. BEACON AVE SHOP WISE
FRESH QUALITY MEATS — OUR SPECIALTY
We reserve the right to limit quantities
WED., MAR. 5 10% OFF EXCLUDING CARTONS OF CIGARETTES, TOBACCO AND BUTTER. MINIMUM ORDER $5.00
PRICE IN EFFECT THURS. TO SUN.

MEAT
CANADA GRADE A PORTERHOUSE STEAKS ..... lb. 2.89
T-BONE STEAKS ..... lb. 2.79
CLUB OR SIRLOIN STEAK ..... lb. 2.69
BURNS CAMPFIRE BACON ..... 500 g 1.19
BURNS REGULAR WIENERS ..... 16 oz. 99¢
ONTARIO MILD CHEESE ..... lb. 1.85
CANADA GRADE A SIRLOIN TIP STEAK ..... lb. 2.39

WEST MARGARINE .....3 lbs. 1.59
KAL KAN CAT FOOD .....6-oz. tin 4/95¢
ORVILLE REDENBACHER POPPING CORN .....30 oz. 1.79
OVEN FRY COATING MIX ..... 238 g 1.29
TIDE POWDERED DETERGENT .....6 litres 2.99
PUREX BATHROOM TISSUE .....4 roll pkg. 1.19
FLEECY FABRIC SOFTENER .... 128 oz. 1.89
LONDON PURE INDIAN BLEND TEA BAGS .....100's box 1.25
BADER'S ASSORTED COOKIES .....1.5 kg 2.39
CHRISTIE TRISCUITS ..... 250 g 93¢
ALPHA EVAPORATED MILK ... tall tin 2/88¢
GREEN GIANT NIBLET CORN .....12 oz. 2/89¢

McCAIN APPLE PIE .....24 oz. 99¢
McCAIN GREEN PEAS .....2 lbs. 79¢
McCAIN PEPPERONI PIZZA ..... 4x5" 1.49

CANADA #1 SNOBOY LETTUCE .....24's 39¢
SNOBOY PINK GRAPEFRUIT .....56's 6/99¢
SNOBOY BROCCOLI .....lb. 49¢
SNOBOY NAVEL ORANGES .....88's 8/1.00

GREEN GIANT CREAM CORN .....14 oz. 2/89¢
GREEN GIANT MUSHROOMS ..... 10-oz. jar 85¢
GREEN GIANT CUT WAX BEANS .....14 oz. 2/79¢
GREEN GIANT CUT GREEN BEANS ...14 oz. 2/79¢
GREEN GIANT SWEETLET PEAS .....14 oz. 2/89¢
3-4

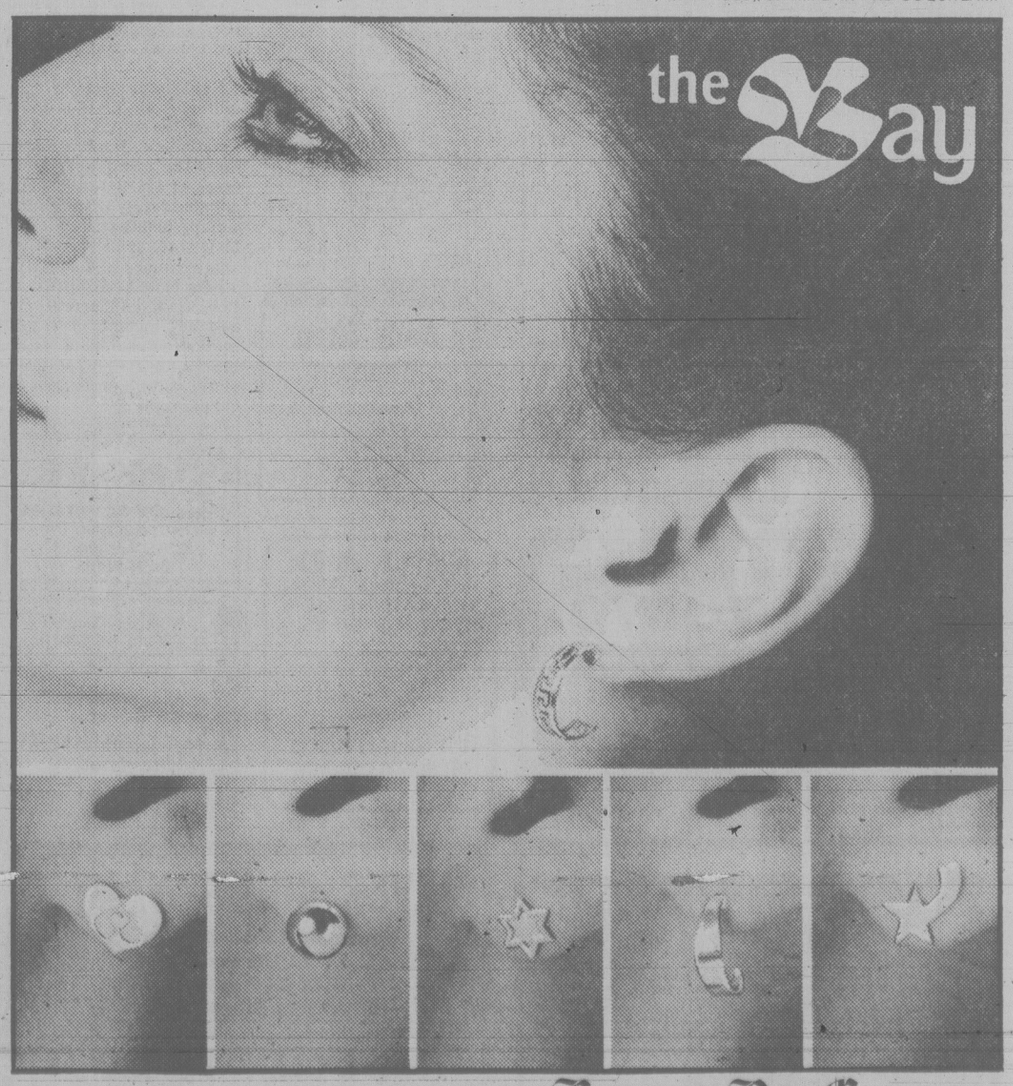

Hudson's Bay Company

The golden rush for silver

By MIKE HUGHES

The B.C. roe herring fishery is suffering because of inadequate conservation measures.

Too much fishing gear is chasing dwindling stocks on the major spawning grounds in a manner fishermen describe as chaotic.

This dog-eat-dog rush for the silvery fish is damaging the grounds and changing the behavioral patterns of the herring. Even the way the seine nets and gillnets catch the fish disrupts the grounds and leads to a questionable waste of the resource.

But there are as many opinions on how to remedy the situation as there are interest groups involved.

Fleet divided

Even among the fishermen there is no unanimity.

Some want a vessel quota system established so that the catch would be shared equitably among the whole herring fleet.

Others say this takes the competitive edge away from the experienced fishermen and removes some of the fiercely-independent flavor of their way of life.

There are those who favor dividing the coast into economic areas and only allowing so many boats to fish for a fixed quota of herring in each zone. Those fishing the area would be allowed to catch as much as they could until the area's quota was met.

One opinion, shared by many fishermen, is that the fishing gear should be spread more evenly in the various fishing spots and the season extended.

Separate waves

They say there are as many as three waves or "flushes" of herring coming in to spawn and now only the first wave is cropped. If the same seasonal quota was kept but fish taken from all three flushes, a more orderly, efficient and controlled fishery would result.

Some groups, like Greenpeace, would like to see the seining and gillnetting of the herring phased out and methods adopted which don't kill the fish.

Since the herring can spawn several times during a life which can last as long as 10 years, they argue that it is a waste to kill all those fish just for a luxury item which is exported to Japan.

Healthy harvest

That argument is countered by others who say the resource is healthiest when harvested properly, that it is just as irresponsible to ignore a food source as it is to exploit it.

One fisherman, who didn't want to be identified, says the only proper way to fish herring from a conservation point of view is to scrap the seines and gillnets and use weirs, enclosures made of stakes which trap the fish in the water.

There is general agreement from fishermen and spokesmen for fish companies that the federal fisheries department is mismanaging the resource.

There is not enough research being done into the changing behavior of the herring or the effect the gear has on the spawning grounds. Fisheries doesn't seem to be assuming a leadership role in ensuring the rush for the roe doesn't lead to a rape of the resource.

Horror tales

Fishermen tell stories of boats being involved in the fishery which shouldn't be and licences being swapped and leased in a highly improper manner.

One gillnet licence, which is not transferable, was reportedly leased for $50,000 during the height of last year's lucrative season.

There are tales of spawning grounds being ripped up by seine nets or disturbed on the eve of a spawn by rowdies tooling around in skiffs, of garbage and diesel oil being dumped on the grounds.

Fisheries officials defend themselves by saying they have pressed for more research funds for years without success. They also say managing the resource is difficult when there are so many groups to appease.

Cliff Gissing, of Victoria, who has been fishing on the coast for 28 years and closely involved with the herring fishery, sees the problem this way:

"The boats' ability to catch herring is advancing so fast that management can't keep up with it."

He qualifies this by saying management's difficulties in coping with the new technology have been complicated by the greed that has been evident in the past two or three seasons on the part of all those engaged in the fishery.

Gissing served for about a year on the Herring Advisory Committee, a 17-member body made up of representatives from the various interest groups in the industry.

'Layer' discovery

He has also done some test fishing for the fisheries department and observed the herring's behavior at close range.

It was while conducting a test of a net to catch those fish which drop out of the gillnet when it is being "shaken" in the punt that he discovered the herring come into the spawning ground in layers.

Furthest down are the "ripe" females. Then there is a sprinking of males until at the top it is all males.

Gissing quibbles with those who say the stocks are in trouble because, he says, there were plenty of fish on the summer fishing grounds.

"Nobody has convinced me yet that the industry is in trouble.

"The only portion of the resource that is in trouble is in those areas where there is a heavy collection of gear every year."

New licensing

Gissing says the solution is to find a method to spread the gear over the whole coast and begin fishing areas which are ignored now because they can't handle the large fleet and where the herring are "dying of old age."

Bill Procopation, business agent for the 8,000-member United Fishermen and Allied Workers Union, says the union wants a safe, sane, rational fishery.

To achieve that, he says, the fisheries department should work on reorganizing the licensing system which is being abused and has all kinds of inequities built into it.

To take the rat-race aspects out of the season, there should be definite upper limits on the number of fish taken out of an area.

Fisheries should allow only a fixed number of seine boats to set, for example, and when they reach their quota they are replaced by others until the area quota is met.

The season should be extended by taking advantage of the three "flushes" of spawning herring, Procopation says.

No rat race

Once these measures are taken then the various groups can sit down and work out who should be allowed to fish and how it should be carried out.

"Let's get through this season and let's not have the rat race," Procopation says.

Jerry Spitz, president of the Fisheries Association of B.C., says the flaw in the union's call for vessel quotas is that it doesn't reduce the size of the fleet.

"What the union is forgetting is that theoretically all those boats could be fishing in one area."

Wrong idea

Spitz says the general public seems to have the wrong idea about fishermen.

"Fishermen are not stupid. They are not a bunch of greedy, money-hungry free enterprisers.

"They are interested in conservation."

Spitz says he doesn't think the government has gone far enough in restricting the number of boats allowed on the fishing grounds nor has the fisheries department done enough research on the fishery, he says.

Fisherman Gissing

Cliff Atleo of the Native Brotherhood of B.C. says the problem is "there is not enough management happening.

"Greater research money is needed. It's shameful. It's pitiful."

Louiz Souza, secretary-manager of the 110-member Fishing Vessel Owners Association of B.C., says the industry is in deep trouble.

"A lot depends on the department. They've got to pull up their socks.

"They don't have any long-term policies. They're just patching up as they go along and that is just not good enough."

Sol Sinclair produced a report for the federal fisheries department in 1978 in which he recommended a licensing and fee system for all coastal fisheries.

He said the problem with B.C. fisheries is the continuing one of excessive fishing power for a limited supply of fish.

Balance sought

"The solution then lies in reducing fishing power to bring it into balance with the available fishing supplies."

He recommended a licence fee with a catch royalty to produce the desired balance.

A per vessel licence fee ranging from $200 for the smallest to $2,000 for the largest should be payable by every vessel operator for the right to fish commercially in B.C. waters, Sinclair said.

Last of a series

b.c. briefs

Barkers can be taken

NANAIMO (CP) — City council has passed an anti-noise bylaw which will allow bylaw officers to enter private homes to remove barking dogs.

Aldermen admitted the bylaw might be illegal but passed it 5-4 and decided to test it in the courts if challenged.

Hydro settlement

VANCOUVER (CP) — A two-year agreement between British Columbia Hydro and Local 378 of the Office and Technical Employees Union has been ratified by the union after more than a year of negotiations.

The settlement, retroactive to April 1, 1979, will give workers an eight-per-cent increase in each of two years, plus double time for overtime on Saturdays, Sundays and statutory holidays.

Riverview escape

COQUITLAM (CP) — A 31-year-old man who went missing from the Riverview Hospital forensic unit here during the weekend has been apprehended in Alberta, an RCMP spokesman said Monday.

The spokesman said Randolph Mead, committed in 1974 in Kamloops on a charge of murder, was in custody in Lethbridge.

Doctors sued

VERNON (CP) — Two doctors, five nurses and Spallumcheen Hospital in nearby Armstrong have been named in a writ claiming negligence in the death of a four-year-old boy last year.

The writ says Daniel Richard Kovic was admitted to the hospital last March for elective surgery. Complications developed and he was transferred to Kelowna General Hospital where he died five days later.

$192,000 award

VANCOUVER (CP) — Christine Louise Johnstone, 19, of Chilliwack, has been awarded $192,200 for injuries she received when struck by a car while riding a motorcycle with her sister.

the Bay

CAMEO SPRING SALE

WHERE FASHION BEGINS

Style from the toes up! Cameo hose, in your favourite styles and shades. Not all styles and colours are available in all stores. Prices in effect till March 15, or while quantities last.

STYLE 1450, Sheerest sheer, sandalfoot, in small, medium, medium-long and extra long. Caress, mouse, beige mist, nightshade, champagne. Reg. $3.

SALE 2.60 PR. OR 3 FOR 7.50

STYLE 1930, Panty Sheer, panties and hose in one, sandalfoot, in small, average, and tall. Caress, sunspice, beige mist, nightshade. Reg. $3.

SALE 2.60 PR. OR 3 FOR 7.50

STYLE 1653, Underflairs, lacy panties and hose in one, sandalfoot, in small, average, and tall. Caress, fawn, vicuna, nightshade. Available Downtown Vancouver only. Reg. 3.95.

SALE 3.40 PR. OR 3 FOR 9.85

STYLE 1803, Sleek and Slim, control top, panties and hose in one, in small, average, and tall. Beige/beige mist, black/nightshade, beige/sunspice. Available Downtown Vancouver only. Reg. 3.95.

SALE 3.40 PR. OR 3 FOR 9.85

STYLE 611, All Sheer, with reinforced toe, in small, average, and tall. Beige mist, caress, sunspice (nightshade and mouse Downtown Vancouver only.) Reg. 1.85.

SALE 1.60 PR. OR 3 FOR 4.70

STYLE 688, All Sheer, sandalfoot, in small, average, and tall. Beige mist, caress, champagne, mouse, nightshade. Reg. 1.85.

SALE 1.60 PR. OR 3 FOR 4.70

STYLE 1330, Knee High, sandalfoot, Beige mist, caress, sunspice, mouse. Not available in Trail.

ONLY 71¢ PR. OR 3 FOR 2.09

Hosiery, Downtown Vancouver (main), Victoria, and at or through all Bay stores in B.C. unless otherwise stated.

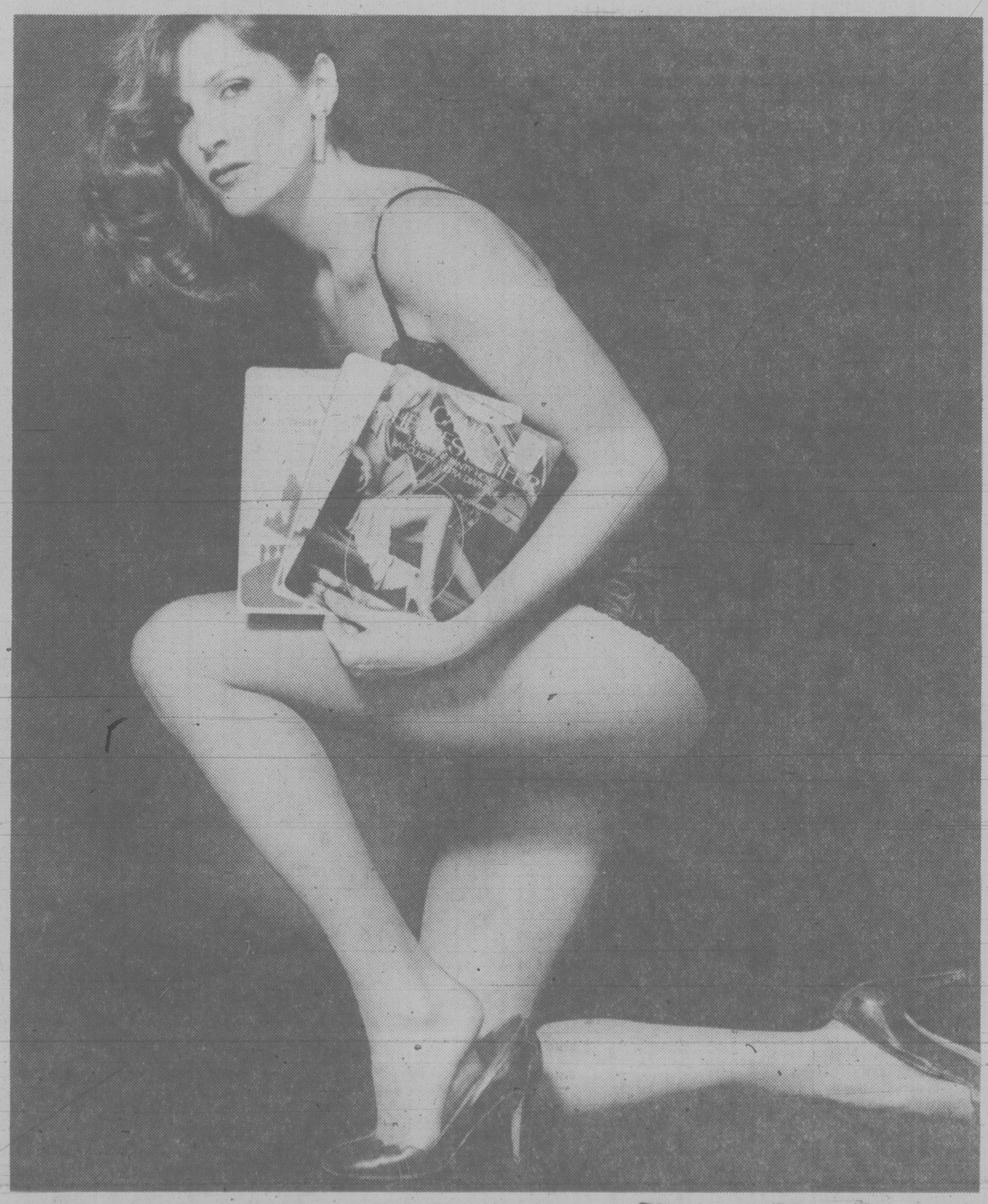

Show your Bay Shopping Card, Master Charge or Chargex/Visa.

Hudson's Bay Company

Near-blind mom has long wait

Continued from page 1

"He (Mair) had two choices," North said. "He could either attack the situation as it is and try to relieve the crisis in hospital beds, or he could attack me and he took the easy way."

North admitted in an interview, however, that the patient's condition deteriorated quickly and that he did not see the man between June and November, including a missed appointment in October.

"The complication was a painless one — the old fellow didn't complain," said the doctor.

Mair said the hospital first heard from North on July 26, 1979, in booking surgery for his patient for Dec. 6. Several elective surgical cases were later cancelled on that date by the hospital and re-booked for Dec. 27, which North agreed to, Mair said.

Mair said North had the option of calling the hospital again and advising that the patient, because of possible deterioriating condition, had to be booked as an urgent or emergency case.

"If the patient were in as desperate a condition as Dr. North now retrospectively portrays him, I would have expected him to have called the hospital requesting the booking be changed from the elective to the urgent or emergency list," the minister said.

North admitted he could not do that because he was not fully aware of the patient's condition.

"Until that last pre-op, no, I couldn't (have the patient booked immediately). And without following him very closely, I couldn't."

North said, however, he thinks he has made his point about the shortage of acute care beds in Victoria.

"I've got them talking about this anyway. Maybe something will come out of it.

In the meantime, Leighton says, his mother's vision gets cloudier every day.

"She can't even recognize people now, she's so blind — if that's not urgent, what is? "It may not be a life-and-death situation as far as the hospital is concerned, but it's very frustrating to the people involved," he said.

"I'd like to see my mother get her sight back by the summer, not have to wait until next winter," Leighton said.

Curb rebels: Botha

Continued from page 1

57 seats in the 100-member Parliament.

Rival guerrilla leader Joshua Nkomo won 24.1 per cent of the votes, getting 20 seats, and Bishop Abel Muzorewa, the outgoing prime minister, finished a poor third with 8.2 per cent and only three seats.

Mugabe told his first news conference as prime minister-elect he would form a government "reassuring to the whole nation," including posts for Nkomo's party and the conservative white Rhodesian Front party led by former Prime Minister Ian Smith.

Smith controls 20 parliamentary seats reserved for whites, which were voted upon in an election two weeks ago.

Mugabe also announced he was retaining Lt. Gen. Peter Walls, the commander of Rhodesia's combined operations headquarters and the man who directed Rhodesia's effort to frustrate the seven-year guerrilla war. Walls' agreement to stay on assures Mugabe of the loyalty of the country's 34,000-man security forces.

Mugabe also reiterated pledges to respect private property, saying Rhodesia's economy is primarily capitalist and "whatever ideas we have must be built on that."

Nkomo, who broke down in tears when he learned of his election defeat, said he was prepared to co-operate with Mugabe.

Muzorewa, who apparently will be offered no place in the Mugabe government, said he would accept the results of the voting even though he felt the elections were "unfree and unfair."

BCRIC buying into Kaiser, M-B operations

Continued from page 1

The share purchase will improve BCRIC's clout as a major factor in B.C.'s forest industry. BCRIC, established originally as a holding firm for corporations taken over by the provincial government, owns 81 per cent of Canadian Cellulose Co., and is full owner of Plateau Mills and Kootenay Forest Products.

The company also owns 10 per cent of Westcoast Transmission, a major pipeline utility operating primarily in B.C, and holds oil and gas licences on 2.3 million acres of Crown land in northeastern B.C.

Helliwell said the purchase would give BCRIC a significant minority holding in MacMillan Bloedel's substantial forest holdings in B.C. and elsewhere.

"Our studies show that MacMillan Bloedel represents one of the best opportunities in the province to further our position in the forest products industry."

MacMillan Bloedel is B.C.'s largest private employer and one of the country's largest integrated forest companies with sales and other income of $2.2 billion last year from pulp, paper, lumber and plywood operations.

There had been rumors for some time that BCRIC, which has its first general shareholders meeting planned for later this month, was on the verge of a major share purchase.

BCRIC's large cash holding came as a side benefit from the Premier Bill Bennett-proposed giveaway of five free shares of the company to each eligible British Columbian last year. About two million persons in the province applied for the free shares.

Many more bought up to the maximum of 5,000 shares for an individual at $6 each. By the time the distribution ended, about 78 million shares had been distributed and close to $500 million raised.

Trading in the BCRIC shares began on the Vancouver and Toronto stock exchanges in August last year and at one point last year were valued at more than $9 each. Monday, they closed on both markets at $8⅝.

The BCRIC move to acquire the CP Investments holdings came just over a year after Bennett and MacMillan Bloedel's directors blocked a bid by the Montreal-based company to take over MacMillan Bloedel.

Premier Bennett said today of the BCRIC moves:

"It's of interest to see BCRIC, on behalf of the shareholders, making moves to extend B.C. ownership of major corporations operating within the province. I think that would be cheered by the shareholders and most British Columbians."

Bennett would not comment on the wisdom of the purchase as an investment.

NDP leader Dave Barrett reserved comment on BCRIC's buys.

the Bay

Our Company-Wide Bestseller...

Save 30% and rest easy on plump Baycrest pillows

Our Regular $11 to $45

7.69 to 30.99

Every Bestseller offer is of recognized Hudson's Bay quality... and fabulous value to our customers. Available at or through any one of our Bay stores coast to coast. But... Bestseller prices run for three days only, and early shopping is advised. Charge it to your Bay Account today!

Baycrest is more than a name — it's a promise. The promise of quality, in the materials and workmanship in our Bestseller pillow selection. The promise of variety, with the right size and kind of pillow and the right firmness to suit your sleep. And, **for three days only**, the promise of a 30% saving off our Regular prices, during our Company-Wide Sale.

A Baycrest – foam latex pillow, in non-allergenic 100% foam latex. 50% cotton, 50% polyester zippered cover.
Regular size: Our Regular $16
SAVE 5.01 ..... **Sale 10.99**
Queen size: Our Regular $24
SAVE 7.41 ..... **Sale 16.59**

B Baycrest Dacron® Hollofill® II pillow. Perma-Press floral cover of 50% polyester/50% cotton.
Regular size: Our Regular $11
SAVE 3.31 ..... **Sale 7.69**
Queen size: Our Regular $14
SAVE 4.21 ..... **Sale 9.79**
King size: Our Regular $20
SAVE 6.01 ..... **Sale 13.99**

C Baycrest waterfowl feather pillow. Filled with 100% waterfowl feathers. Downproof ticking with piped edges.
Regular size: Our Regular $18
SAVE 5.41 ..... **Sale 12.59**
Queen size: Our Regular $21
SAVE 6.41 ..... **Sale 14.59**

D Baycrest waterfowl feather and down pillow, filled with 80% waterfowl feathers and 20% waterfowl down. Downproof-featherproof ticking with linen finish and piped edge.
Regular size: Our Regular $30
SAVE 10.01 ..... **Sale 19.99**
Queen size: Our Regular $32
SAVE 10.01 ..... **Sale 21.99**
King size: Our Regular $45
SAVE 14.01 ..... **Sale 30.99**

the Bay | master charge | VISA
Show your Bay Shopping Card!
Master Charge and Visa are also welcome.

Hudson's Bay Company

Here's a cat that loves it in the water

—Bill Halkett photo

The Admiral's Cat at Sidney with owner Dick Leir (left) and marine architect Bill Garden

The Admiral's Cat is the cat's meow, according to her owner, retired admiral Dick Leir.

The admiral and his Family Catboat took part in Sidney's own boat show on the weekend, strutting their stuff in one of the most unique shows of its kind.

Organized by National Boat Sales of White Birch Road, the show featured boats that are built locally, most of them designed by local marine architects.

The catboat is a familiar sight on the east coast where it first came into prominence at Cape Cod and Chesapeake Bay in the 1780s when roads were almost non-existent and the catboat was used to haul the family cow and produce to market.

Marine architect Bill Garden, who lives on Toad's Landing off Sidney, designed the show-stealer of the Sidney show. Internationally-known for the variety of boats he's designed, Garden is playing a major role in the resurgence of the boat-building industry in this part of the world.

In the case of the Family Cat, he took the best features of the waterborne workhorses of earlier days and translated them into a craft that will appeal to boaters who want a craft that stands out in these days of conformity.

As Leir put it, "I went to both the Vancouver and Toronto boat shows this year and all you could see was a bunch of wedding cakes."

The Family Cat measures 23 feet over-all and has a wide beam of 10 feet. When her retractable keel is raised her draft is only two feet, three inches. Keel down, she draws six feet. With her economical eight horse-power Yanmar diesel she motors happily at six knots.

Built by Bill Boyd Boats for Saturna Yachts Inc. of Saanich, her cabin and cockpit are lavishly finished in wood. The cabin is heated by a stove that burns both wood and coal.

Boyd began building Family Cats last June. Nine have already been launched and three of them have been sold to United States customers.

Garden works hand-in-glove with Sidney boatbuilders.

Denny Coverdale of Philbrooks Shipyard said Garden is always at hand for advice when he's needed. Philbrooks had a Philbrooks E 3200 Express Trawler, an original and sophisticated design from the drawing board of Enno Lepnurm, at the Sidney show.

Garden, who said the Family Cat was the most photogenic of his boats in the Sidney show, also had others that demanded attention. These were the Truant 33 and Truant 370 pilothouse sloops, built by Saturna Yachts Inc. and Truant Marine of Salt Spring Island respectively.

Garden, whose name has become synonomous with his many designs of traditional sailboats, says whether his design is sail or power, the design he is working on at any given moment becomes his obsession until it is completed.

Two other local designers were featured in the Sidney show. There was a Pacific Pilot 27 motorsailor, designed by Sidney architect John Lovett for Skookum Manufacturing, and a Coaster 23, a four-berth diesel cruiser, designed by Dick Chudley of R.F.C. Marine Ltd. in Sidney.

TOWN TALK

Anyone who thinks a hydrofoil service between Victoria and Seattle is a good idea ought to ask Hawaiian Islanders what they think, says **Frank Keifer**, 504 Linden.

Keifer said he's writing a letter to **Sam Bawlf**, a major force behind a private company pushing for the service, to tell him about the failed hydrofoil run between the Hawaiian Islands.

Boeing's Seaflight hydrofoil ran for three years plagued with constant breakdowns and was finally pulled off the route this year, he said.

The idea is twice as ridiculous for the Victoria-Seattle run, Keifer says, because with all the kelp and deadheads floating in the strait it would be easy for a hydrofoil — which has a cruising speed of 42 knots — to suck up all kinds of debris in its powerful pumps.

Keifer also pointed out that on a trial run of a jetfoil service in the summer of 1978 the craft was unable to gather enough speed to leave the Inner Harbor because it picked up too much debris. The jetfoil had to be towed back by a passing charter boat.

★ ★ ★

Strathcona Park Lodge owner **Jim Boulding**'s as pleased as punch today.

The reason? Boulding played midwife Monday, delivering a bouncing eight-pound, seven-ounce boy in the back seat of a car parked at the side of the highway.

Seems Mr. and Mrs. **Art Twiggs**, speeding to Campbell River from Gold River in a desperate bid to beat the stork, pulled in at the lodge seeking a doctor when it was apparent that the baby's arrival was imminent.

No doctor was handy so a small convoy headed off with the Twiggs followed by Boulding and lodge employee **Nancy Brown**.

Two miles down the road, the Twiggs stopped and the baby started.

There were no problems and mom and baby are in great shape in hospital.

★ ★ ★

The 25 South Park elementary youngsters couldn't have picked a better time to tour Victoria fire hall than Monday afternoon.

Firefighters [illegible] and **Dave Noren** had just finished showing the kids the different apparatus and explaining its use when an apartment block fire alarm sounded at 1204 Yates next door to the hall.

Alexis and Noren jumped on the back of the truck and the kids streamed out the front door and watched as the fire crew put out the blaze in a third-floor suite.

Firemen said the blaze, caused by careless smoking, did about $6,000 damage. No one was in the apartment.

★ ★ ★

If you're waiting for the report on staffing standards at James Bay Lodge promised by Health Minister **Rafe Mair**, don't hold your breath.

It's three months since Mair said he would look into the situation at James Bay, where two elderly residents died in falls, but he had no answer ready when the issue was raised in the legislature Monday.

Mair took the question from NDP critic **Dennis Cocke** on notice.

Soon after announcing his inquiry into the James Bay Lodge matter, Mair said he was expanding the investigation to include staffing requirements in all long-term care facilities. That investigation is still going on, the minister said recently.

★ ★ ★

Biggest hand in the house Monday went to a guest introduced by Esquimalt-Port Renfrew NDP MLA **Frank Mitchell**.

"I ask you to welcome the one and only **Gordon Townsend**," Mitchell said.

Townsend — a dyed in the wool NDP supporter — had his named used by an unknown writer in letters to the editor which were critical of NDP policies.

★ ★ ★

The B.C. government pension plan may have more than $1 billion in unfunded liabilities but, says Provincial Secretary **Evan Wolfe**: "We are in good shape in B.C."

At least B.C.'s pension plan is partially funded, Wolfe said Monday. Many other government plans are not.

The minister said the B.C. plan, like all other pension plans in North America, is caught in the inflation spiral.

★ ★ ★

Police in the four core municipalities will negotiate with the Greater Victoria Labor Relations Association when their contracts come up for renewal.

The GVLRA has agreed to represent the police boards of Victoria, Esquimalt, Saanich and Oak Bay.

Until now, each of the boards had negotiated separately. Will the new system be for easier settlements? Only time will tell.

★ ★ ★

Lots of Spectrum students and parents will be tuned into the CBC tonight.

The occasion? Four bright lights from the school — **Randy Hetherington, Mike Vernon, Alexandra Lindberg and Lorene Potter** — will take on Gold River in the long-running quiz program, *Reach for the Top*.

Revised hotel okayed

The design of a hotel proposed for Douglas and Herald streets, rejected by city council last November as a "piece of junk," has been approved after redesign.

Sandman Inns Ltd., a Vancouver-based company run by the family of former Social Credit highways minister Phil Gaglardi, was given permission today by the land use planning committee to erect a six-storey, 120-room hotel with restaurant, swimming pool and underground parking.

Architect Henry Pimiskern said the hotel will cost between $4 and $5 million.

City council last fall rejected the original design as unsuitable for the strategic location at the entrance to downtown.

Saanich's street pitch short of money mark

Saanich came hat in hand to Victoria City Hall today asking for funds to help complete Finlayson Street through to Hillside shopping centre but council's traffic committee gave moral support only and called for Saanich to put its money up front.

Alderman Sandy Noel said Saanich is willing to pay for extending the street across Bowker Creek to link up with North Dairy Road but it would like Victoria to help pay for part of the drainage project required to extend the road.

The committee referred to a 1978 motion by Victoria city council which said the city had no objection to putting Finlayson through to Shelbourne — to link up Mayfair and Hillside shopping centres — but it was not a high priority and Victoria was not interested in sharing the cost with its neighbor to the north.

Alderman Bob Wright said Saanich now wants two things, the city's support and the city's money.

"We give you our blessings and good wishes to complete that," he told Noel.

"The second thing is a little harder."

City engineer John Sansom said the minimum cost of putting the creek inside a culvert would probably be $25,000. Noel also said additional storm drains would have to be built and Victoria should also pay part of the cost since some of the water flowing into Bowker Creek comes from Victoria.

Finlayson and North Dairy form the boundary between the two municipalities in this area.

Sansom and the committee laughed at Noel's claim of storm waters crossing the border. The engineer said the catchment area is totally inside Saanich.

Ald. Bill McElroy said the city will have to do dye tests to see if any Victoria storm drains feed into the creek at that point.

In the end the committee voted to support the street extension in principle but asked Noel to come back with a firm figure on estimate costs. Victoria city planning department was also instructed to look into the proposal and report back to the committee.

McElroy said the extension would benefit Victoria by protecting the residential neighborhood just north of Hillside, which now sees a lot of traffic trying to find its way from Finlayson to the Hillside shopping centre. The extension would also ease traffic congestion on Hillside from Cedar Hill to Shelbourne, McElroy said.

But the principal disadvantage would be to increase traffic on Finlayson, which is mainly a residential street.

Six new theatres coming

The Capitol Theatre at Blanshard and Yates Street is to be demolished and $3½ million replacement containing six separate theatres is to be erected on the site.

City council's land use planning committee today approved a demolition permit for Famous Players Inc.

City planner Geoff Greenhalgh said the new theatre complex will also occupy the parking lot at the rear of the existing Capitol Theatre.

Agreement reached on Turgoose housing

After nearly two years of negotiations, Canada Trust and Central Saanich council appear to have reached agreement on a major development on 25½ acres the company owns near Turgoose Point, east of the Pat Bay highway near Mount Newton crossroad.

The proposal calls for a mix of high class single-family, townhouse and apartment units and represents the largest single housing development ever undertaken in the municipality.

Council Monday night gave unanimous support for the conditions of a land use contract negotiated to date and referred the matter to the advisory planning commission for recommendation.

Ald. George MacFarlane, chairman of council's subdivision and zoning committee said in an interview today a public hearing into the proposal could be held as early as April 8 when two other smaller applications for rezoning are set to be heard.

Municipal development officer Gay Wheeler said the proposal includes 19 single-family dwellings to be built on one-quarter of the property, 175 apartment units in four separate three-storey blocks on another quarter, and 106 townhouses on the remaining portion.

The development is scheduled to take eight years but could be completed sooner if demand warrants it.

Wheeler said the company has agreed to dedicate 2.56 acres of waterfront to the municipality for parkland and has promised to build walkways and beach access paths.

Weight woes hit schools

There is a disturbingly high incidence of overweight students in B.C. schools, says an education ministry report released Monday.

The report also said tests on 3,000 students in Grades 3, 7, and 11 showed the physical fitness and motor ability of secondary school females, and of males and female elementary school pupils are poor.

The report indicates that students' knowledge and understanding of physical education are lacking.

Bus firm joins regional system

By PAT DUFOUR

A merger of Vancouver Island Transit Ltd. with the urban transport operations, effective April 1, was announced by Municipal Affairs Minister Bill Vander Zalm Monday.

"In order to introduce greater economies into the sytem and to afford users improved service, I believe it makes good sense to integrate all of the best services that are to form the regional transport system because the regional district will be planning the entire system," the minister said.

VITL at present provides bus services on the Saanich Peninsula to Sidney and Swartz Bay and in the Western Community as far as Sooke.

"From time to time over the past few years additional services have been introduced by VITL but the service has never been sufficient to meet the growing demands of the area residents," Vander Zalm said.

He said the growing demand for bus service in the more densely populated areas of the Saanich Peninsula and the Western Community requires an ability to respond efficiently and quickly to those demands.

The minister said the new services will probably be more in line with the urban style operations of the Metropolitan Transit Operating Company (the urban transit operating agency of the provincial government for Greater Victoria and Greater Vancouver) rather than the inter-city operation of Pacific Coach Lines.

The labor agreement between VITL and the Amalgamated Transit Union (ATU) representing VITL employees is identical to that between B.C. Hydro Transit and its successor, the MTOC, and the ATU.

The provincial government established the Urban Transit Authority in 1978 to enable local governments to determine local transit services, routes and fares and established a cost-sharing formula between the two levels of government.

Regional district, company and labor representatives attending Monday's meeting all expressed approval of the new merger.

Union members said they are prepared to make sure the transaction goes smoothly.

sports

Hackner only unbeaten rink; Horrigan wins both games

Times News Services

CALGARY — Al Hackner, called the Iceman by his Northern Ontario team-mates, played the role to the hilt Monday night after a 10-5 win over Alberta's Paul Gowsell, while Victoria's Tim Horrigan kept B.C. much in the running for the Canadian men's curling championship by winning both his games.

"We're quite satisfied," said Hackner, skip of the only undefeated rink and the leader at 4-0 in the Canadian men's curling championship. "They (Alberta) probably had a bit of an off game."

Hackner, 25, from Nipigon, Ont., was downplaying his role in the fifth draw of the 12-rink competition. He made a brilliant double takeout by drawing around a long guard in the third end to give the Thunder Bay team a 3-1 lead, then came through with a cold draw in the fourth for two points and a 5-2 margin.

Horrigan and his Victoria Curling Club crew toppled New Brunswick 7-5 on the late draw after winning handily over Newfoundland 9-6 in the afternoon. He had a bye in the morning.

Against Newfoundland, Horrigan went ahead 6-1 after three ends with threes on the first and third end, then stole a pair on the fourth for an 8-1 margin. He was never in trouble.

Against New Brunswick, a deuce on the first end followed by a steal of two on the second gave Horrigan breathing space. He was 6-2 after six to coast home from there.

It was definitely an off night for Gowsell, one of the early favorites in the Labatt Brier, along with Saskatchewan's Rick Folk of Saskatoon and Quebec's Jim Ursel of Montreal, winner of the 1977 title.

In the fifth end, the young Calgary skip was light with a draw for two and got one point. And, in the seventh, he was light with another draw, and Hackner stole two for an 8-3 lead.

Folk, representing his province for the third consecutive year, was alone in second place at 3-1. Alberta, Quebec, Ontario's Russ Howard of Penetanguishene and B.C. were at 2-1, while Yellowknife's Al Delmage, representing the Territories, was 2-2.

At 1-3 in the standings were Earle Morris, skip of the Manitoba rink from Winnipeg, New Brundwick's Richard Belyea of Saint John, Peter Hope and his Nova Scotia entry from Dartmouth, Newfoundland's Wayne Hamilton of St. John's and Ted MacFadyen's Prince Edward Island crew from Crapaud.

In other fifth-round results, Ursel drew to the button with his final shot in an extra end to beat Manitoba 6-5, Ontario downed Nova Scotia 8-5 and the Territories scored a point in the 10th end to shade P.E.I. 7-6.

Northern Ontario stole two in the 10th end to beat Ontario 7-5 in the fourth draw.

In other games, Saskatchewan dumped the Territories 6-3, Alberta outlasted Manitoba 7-5, Quebec scored three in the ninth and stole one in the 10th for a 10-7 win over Nova Scotia.

In the morning, Belyea's New Brunswick rink turned in a strong performance to surprise Saskatchewan 8-5 and Newfoundland shaded P.E.I. 8-7 in an extra end.

After raising his record to 4-0, Hackner said he wasn't surprised by his team's showing but added that he wasn't going to get over-confident.

The Hackner rink, from the Fort William Curling Club, had an impressive record of 18 wins and one defeat from club playoffs to the Northern Ontario final, leading to the national tournament.

(Scores on page 13)

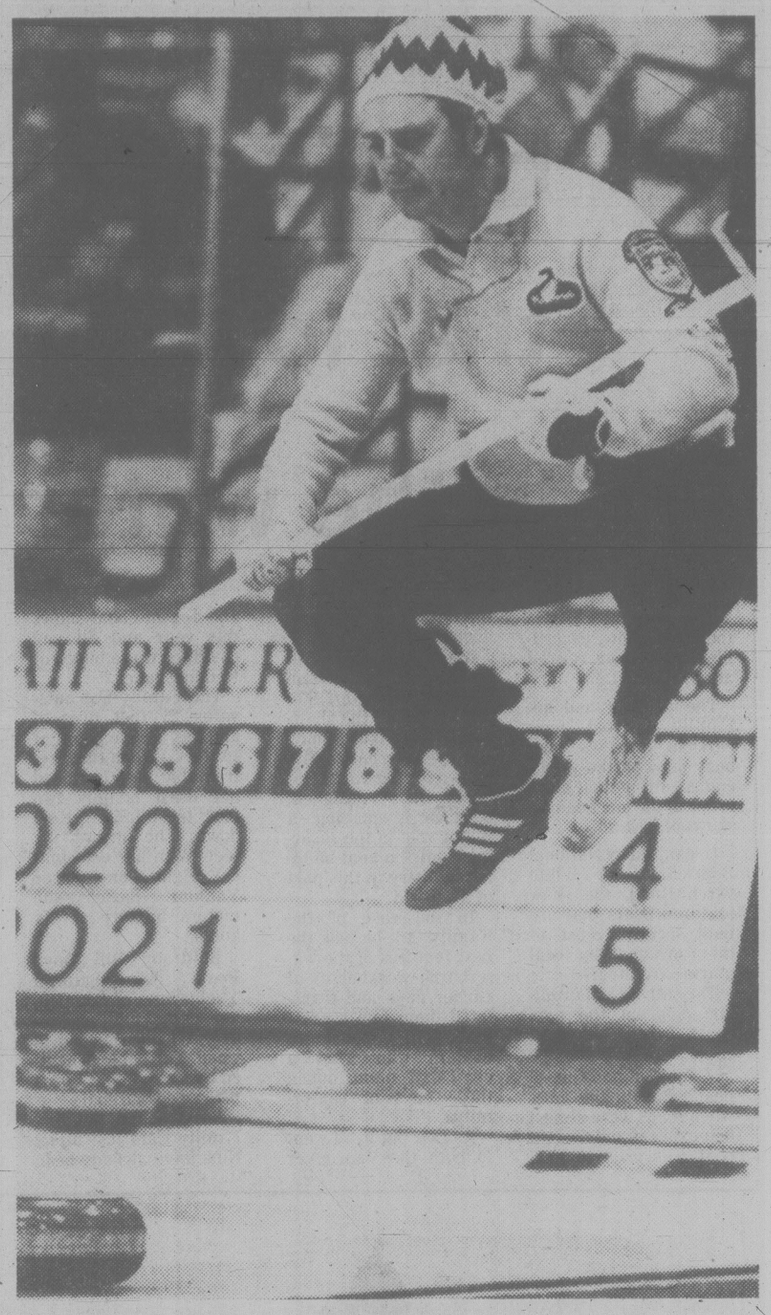

LEAPING high in the air, skip Richard Belyea of New Brunswick expresses his frustration at missed shot in Canadian curling championship at Calgary, Monday. Belyea upset Rick Folk of Saskatchewan in this game 8-5 and later lost to Tim Horrigan of Victoria 7-5. (CP wirephoto)

bill walker

Emmett Ashford: had historic part in sport

The weekend in review and I see where the closing chapter to another piece of history has been written.

Emmett Ashford, the first negro to umpire in the major leagues, died Saturday of a heart attack.

Victoria baseball fans of a more than quarter of a century ago will remember Ashford. A short and rather dumpy individual with a pleasant personality and a booming voice, Ashford spent one year of his time in the old Western International League, then moved on to the Pacific Coast League until finally, 11 years later, he got the historic call to the majors.

It had been a long, tough road for Ashford before he ever got the WIL. For he was black and at a time when blacks weren't all that welcome in baseball, even as players. But as an umpire! "When I started, there were many times I had my doubts," he said then.

That's when he was alone in his class — the only negro umpire in organized baseball — and it wasn't all a bed of roses, as can be imagined.

This was six years after **Jackie Robinson** had broken the color barrier for players and people still weren't sure it was all for the best, especially in the south and in small towns ("the sticks" as they are known in baseball). Who knew what could happen after a game . . . and on a dark night?

★ ★ ★

Actually, Ashford had his career beginning in a semi-professional men's softball league in Arizona. That was fine except he wasn't welcome at any inn in the town when he arrived for his first game and he had to drive across the Mexican border to find his night's lodgings. Things weren't much better later on in the matter of accommodation, but he managed.

He made his pro baseball debut in the Southwest International League in 1951, then moved along to the Arizona-Texas League the next year and his first day at the ball park was something else to remember too.

It was a holiday double header at Mexicalli and when his fellow umpires saw they would have to work with a negro, they refused. So Ashford and a volunteer from another city worked the double header and two more games the next day. Ashford was behind the plate in all four games — flamboyantly, as was his style — the players liked what he did, the fans took to him as well, and he had passed his first official test with flying colors.

"That did it," he once said. "When you can please Mexican fans, you can please anybody."

So he gave up 16 years seniority in the U.S. Postal Service and reported to a town in Texas for his next assignment. He was worried, of course, but except for normal umpiring problems and at times that ever-present lodging hangup, he lived through it.

He got his chance in the WIL when Dewey Soriano, who later was to become PCL president, had him umpiring grapefruit league games in California in the spring of '53.

Soriano, who was with Vancouver then, was always Ashford's biggest booster. And it was in 1965 that Soriano finally got the message across to American League president **Joe Cronin** that Ashford deserved a chance — not just because he was black, but because he was a good umpire.

★ ★ ★

Obviously Ashford made good there, which was to be expected. But he never fulfilled his one latter-day ambition: to call balls and strikes, at which he was one of the best, in a world series.

He got assigned to a series, all right, but he missed his chance behind the plate in 1970 when Baltimore Orioles defeated Cincinnati Reds in five games. It would have been his turn the next game.

Ashford always knew what he wanted and would turn down an ivitation for a brew or two with the simple explanation: "I've come this far and, much as I'd like to, I can't be seen anywhere like that. I think you understand."

He was popular here, with the fans and with the players. He was also articulate and charming with a delightful sense of humor.

Which is perhaps why he was working for baseball Commissioner Bowie Kuhn as the commissioner's west coast aide on public relations when he was struck down last week.

And a long, long way from a six-bits flop in a Mexican border town on a hot and humid summer night.

Sports tonight

League and playoff hockey action are on tap tonight for live-action sports fans while television viewers can take in the World Cup downhill ski race from Lake Louise and a National Basketball Association game between Portland Trail Blazers and Seattle SuperSonics.

Victoria Cougars face Saskatoon Blades at 8 in a Western Hockey League game at Memorial Arena.

At 7:30, Saanich Braves and Juan de Fuca Gulls square off in the second game of their best-of-three South Vancouver Island Junior "B" Hockey League playoff semi-final series at Pearkes Arena.

Coverage of highlights from the World Cup race will begin at 10:30 on Channels 2 and 6.

The NBA game is scheduled for 8 on Channel 7.

Ranger contract rates Silk smile

NEW YORK (AP) — David Silk was smiling when the telephone call ended. He had been speaking with Phil Esposito, one of his new New York Ranger clubmates.

"I can't believe this," said Silk, who Monday became the seventh member of the U.S. Olympic team to sign with a National Hockey League club. "He made me feel so at home."

Home for Silk, is Scituate, Mass. — Boston Bruin territory to some.

"The Boston Bruins had more than their chance to draft me and make me a part of their hockey club, but they saw fit that they didn't want to draft me," said the right winger, 22, a cousin of Bruins' defenceman Mike Milbury. "The New York Rangers gave me the chance to try to play hockey, and from that point on, I've become a New York Ranger all the way."

The Rangers made the former Boston University star their fourth-round selection in the 1978 draft. Assistant coach Mike Nykoluk said Monday night team management would decide after this morning's workout whether Silk would join the Rangers for their game Wednesday night against Buffalo.

"It isn't certain at all that he'll play Wednesday," said Nykoluk. "We'll have to take a good look at him in practice to see what we're going to do."

Sunday night, hours before announcing his signing of a multi-year contract, Silk met at Madison Square Garden with Garden president Sonny Werblin, general manager-coach Fred Shero and Nykoluk.

Other Olympians who have signed NHL contracts are goaltenders Jim Craig (Atlanta) and Steve Janaszak (Minnesota), centres Mark Johnson (Pittsburgh) and Dave Christian (Winnipeg), defenceman Ken Morrow (New York Islanders) and centre-right winger Steve Christoff (Minnesota).

In the only league game played Monday night, Wayne Babych finally got his mind off his sore shoulder and his two-goal performance in St. Louis Blues' 5-1 win over Pittsburgh Penguins may presage a different kind of pain for the rest of the National Hockey League.

"We're aiming at one of the top eight spots in the final standings so we can have home ice advantage in the playoffs," said Babych, 22. "I felt I had to do something personally because I missed a lot of chances the last two games (back-to-back losses to Hartford).

"I blamed my sore shoulder for my play, but I was only fooling myself. I have to forget about my shoulder and play the body to force opposing defencemen to give me some room."

Babych's goals, both of them on first-period power plays, were matched by Larry Patey's pair. Bernie Federko chipped in one while goalie Mike Liut held off the luckless Penguins in the only NHL game Monday night.

Only Dale Tallon's first-period shot, one of 33 directed on the St. Louis goal by the Penguins, eluded Liut.

Business can't afford dallying on Olympics

TOKYO (AP) — Japanese companies may lose millions in Olympic gold — the monetary rather than prize-winning kind — if Japan follows the United States proposed boycott of the Moscow Games.

With the start of the Games four months away, toys and trinkets bearing Olympic trademarks already fill store windows in Japanese cities. Travel companies have arranged flights and hotels for would-be Moscow tours.

Broadcasters are planning massive coverage for an event which may be shunned by viewers and sponsors alike.

The Japanese government said last month that it "was desirable" that Japan's Olympic Committee boycott the Moscow Games because of the Soviet presence in Afghanistan. The JOC in turn insists there is no need to make a hasty decision and is now brooding silently on the issue.

Business, however, cannot afford such dallying. "We have no choice but to go ahead with our original plans," said Shisei Yano, an Olympic planning section member at Television Asahi, a private network which three years ago outbid rivals for exclusive rights to the Games.

Yano said TV Asahi still plans to send a 126-member team to Moscow and has allotted 214 hours viewing time for the two-week event. But he said if the United States and Japan drop out they may make substantial cuts in their telecasts, "which would be quite unprofitable."

It is estimated that TV Asahi has already paid $7.9 million for broadcasting rights, technical cooperation fees, and equipment use. Yano said most of this investment is not redeemable as long as the International Olympic Committee recognizes the right of Moscow to hold the Games.

About 25 travel agencies have already spent $416,000 for 38,000 of the 42,000 tickets allotted to Japan for the Games and have prepared package tours for an estimated 12,000 people at prices ranging from $1,250 to $3,300.

But Yoshiro Ikegaya, an official of Kinki Nippon Tourist Co., guessed that only 1,500 of the 3,200 packages his company is handling will finally be purchased. "The sales outlook is not bright," he said.

Unlike the Japan Olympic Committee, which has until May to decide whether to send a team to Moscow, tour purchasers must decide by the end of April whether to cancel, or lose advance payments for hotels and dining. Tickets to athletic events are nonrefundable.

Canucks ordered to pay

VANCOUVER (CP) — Vancouver Hockey Club Ltd. was ordered Monday in British Columbia Supreme Court to pay into court the $400,000 judgment won earlier by former Canucks player Mike Robitaille of the National Hockey League team.

The hockey club is appealing the judgment and resisted the application to pay the judgment.

"It seems to me to be patently unfair and unjust for the defendant to have the use of the plaintiff's money pending appeal," said Justice Patricia Proudfoot.

She ordered that the amount of money involved, which she said was in excess of $400,000, be paid into court so that the interest could accrue to Robitaille.

The order provides that the interest can be paid out to Robitaille upon his filing a bank letter of credit to reimburse the hockey club if the appeal should be successful.

Robitaille was awarded judgment for $347,840 in December when Mr. Justice W. A. Esson of the B.C. Supreme Court ruled that the hockey club was negligent in ignoring Robitaille's complaint of injuries three years ago.

The judge ruled that Robitaille was 20 per cent to blame for his own misfortune and reduced his total award of $435,000 by that amount.

Justice Proudfoot said the hockey club was not impecunious and it would not create a hardship for the club to pay the money into court.

The benefit to be reaped here was many thousands of dollars, she said, and the scales of justice weighed in favor of Robitaille. The interest rate on the money will be at one per cent below the prime rate.

Does showman miss the crowd?

By ED SCHUYLER JR.
The Associated Press

"What do you think would happen if I came back," Muhammad Ali asked an interviewer after being named athlete of the decade for the 1970s by The Associated Press.

Unfortunately, it looks like we're going to find out. The former champion says he'll fight again. Promoter Bob Arum is talking about Ali fighting John Tate for the World Boxing Association heavyweight championship at [illegible] in June.

The interviewer's answer to Ali's question had been: "It'd be tough, and you don't have anything to prove."

"That's right," retorted Ali. "You said the word. I have nothing else to prove."

So now, he's going to prove something.

He can make the impossible possible again, but he's already proved he is one of history's most incredible athletes. He's more likely to prove that he is no longer that greatest and prettiest heavyweight in the world, just the oldest.

Ali has always said he wouldn't end up like Joe Louis, and he won't . . . financially.

But Ali's announced intention of returning to the ring brought to mind a picture often seen in magazines and books about boxing. It shows a Louis, the devastating Brown Bomber who defended the heavyweight title 25 times, lying on the ring apron after being knocked through the ropes by Rocky Marciano and Father Time.

Granted, neither John Tate nor Larry Holmes, the World Boxing Council champ, is in the class of Rocky Marciano. The point is, though, that Ali, at 38, now IS in the same class as Louis, who was 37 when he was knocked out by Marciano in 1951.

Ali has had four fights in 41 months — a dull decision over Alfredo Evangelista and a decision after a hard 15 rounds over Earnie Shavers in 1977; a loss to inexperienced Leon Spinks and an historic but not especially impressive win over Spinks that made him an unprecedented three-time heavyweight champion Sept. 15, 1978.

Ali's reflexes now are those of a 38-year-old who once was a great fighter, better than that of your average 38-year-old man but no longer those of a world-class fighter.

Ali has had to shoot the knuckles of his right hand with cortisone for several years before fighting. He also has calcium deposits in his neck and there have long been whispers of potential kidney trouble.

The rumors and the facts all add up to potential danger for Ali against an improving fighter like bull-strong John Tate, 24.

Why does Ali want to come back?

Sure, there's pressure from promoters and interest from television networks. Ali says his Muslim religion is having problems, with mosques and schools closing. And he might need the money — although he's not broke — to continue his lifestyle.

Then, there could be another reason. Ali the showman misses the roar of the crowd.

It is hoped before Ali signs a contract to fight again, that he will think back to his crowded dressing room in the New Orleans Superdome when he became champion for the third time.

"What do you think about the old man who outdanced him all night?" Ali asked.

Ali really didn't dance much against Spinks that night but it would be nice if legend recorded that night as the master's last dance . . . and that he finished it as king of the ball and lived happily ever after.

Bid merely spectacular: Pierce tired of view

By The Canadian Press

Jockey Donald Pierce says he's getting mighty tired of looking at a horse's backside.

Pierce rides Flying Paster, and Flying Paster has finished behind Spectacular Bid in his last six outings, the last four in second place.

"I don't think there's any way my colt is going to beat that dude," said Pierce after Spectacular Bid won the $350,000 Santa Anita Handicap on Sunday. "I'm a little tired of looking at his rear. The only way anyone will beat him is to tie an anchor on him."

Spectacular Bid won by five lengths in the 1¼-mile 43rd renewal of the Santa Anita Handicap, the first race ever to offer $100,000.

"I tried to hook him a little earlier today, but it didn't seem to make much difference," said Pierce, a veteran jockey who has won the race four times.

Flying Paster and Pierce rallied outside Spectacular Bid on the final turn but just could not keep pace with the four-year-old son of Bold Bidder down the stretch as the Kentucky Derby and Preakness Stakes winner clocked 2:00 3-5 over a sloppy track in the rain.

With no show betting, Spectacular Bid returned $2.60 and $2.10 and Flying Paster paid $2.10. The $5 exacta of Spectacular Bid and Flying Paster paid $9.

Because California law requires a five-per-cent return on an in-the-money wager, Santa Anita lost $36,453.10 on the place betting.

"This has to be his fourth or fifth greatest race," said trainer Bud Delp. "We had a little weight to beat today and Paster and we did both."

Spectacular Bid, becoming thoroughbred's second $2 million horse, carried 130 pounds, the highest of his career, while Paster was in at 123 pounds. Beau's Eagle, who finished third, carried 122.

"He overwhelmed his opposition," said Delp. "He's not a big horse in size, but he's tremendous in all other ways."

Delp said he planned to keep Spectacular Bid in California for the Californian and Gold Cup at Hollywood Park, possibly run him in Chicago, the Whitney in Saratoga and the Marlboro, Woodward and Jockey Club Gold Cup at Belmont. The Bid has won 21 of 25 lifetime starts.

Bill Shoemaker stands up in irons as Spectacular Bid wins Santa Anita 'Cap

Hawks lead Cougars by seven

First-place Portland Winter Hawks moved seven points ahead of runner-up Victoria Cougars in the Western Division of the Western Hockey League by clubbing Seattle Breakers 10-2 in the lone Monday contest.

Cougars have a chance to cut that lead while facing Saskatoon Blades tonight at 8 in Memorial Arena.

Blades, who have won nine of their last 14 games and hold down sixth place in the Eastern Division, are expected to give the Victoria club a tough test.

Tim Tookey scored three goals and added two assists to power Portland to victory in Seattle.

Allan Graves scored his 39th goal of the season at 4:41 of the first period to give Seattle the early lead but Tookey brought the Hawks even three minutes later with his first goal.

Jim Dobson added two more markers and John Multan and Florent Robidoux scored singles to give Portland a hefty 5-1 lead after 20 minutes.

Tookey added another in each of the second and third periods as Portland clearly dominated play, outshooting Seattle 35-22. Brian Shaw, Darren Wankovsky and Ed Cooper completed the Portland scoring while Tom Marsh was Seattle's other marksman.

In Calgary the same day, WHL president David Descent announced his resignation, citing personal reasons and a desire to pursue a new career in private business.

In a release, Descent said his resignation was effective immediately.

WHL board chairman Brian Shaw said he was surprised by Descent's decision but said he wanted to thank him for his efforts and wish him well in his new career.

Shaw said the management committee of the league would meet immediately to decide how to run the WHL for the balance of the season and playoffs. He said a search for a replacement would probably not commence until the completion of the Memorial Cup Canadian junior hockey championship in May.

The local scene

Saanich Braves win opener

Saanich Braves, sparked by a three-goal output from Tracy Patterson, tripped Juan de Fuca Gulls 9-3 Monday in the opener of a best-of-three South Vancouver Island Junior "B" Hockey League playoff semi-final series at Juan de Fuca Arena.

Shawn Connors, Bruce Tuck, Scott Connors, Marty Irvine, Ian McLean and Ron Brooks scored the other Saanich goals while Dave Kjolberg, Ian Fraser and Ross Anderson replied for Gulls.

The second game of the series is scheduled for 7:30 tonight at Pearkes Arena.

Morgan sparks Ivy's win

Strathcona Ivy's grabbed a share of second place in the Victoria Senior "B" Men's Basketball League by tripping Western Equipment Juniors 82-73 Monday at Central Junior High School.

Dave Morgan set the pace for Strathcona with 26 points and Ian Scott added 23. Wayne Russell was the top gun for Juniors with 22.

In senior "C" play, Mike Squire sank 35 points as Victoria Rangers bombed Trilec, 111-53.

Vikettes in swim meet

UVic Vikettes — represented by four competitors — will compete in the Canadian Intercollegiate Athletic Union swimming championships Friday through Sunday at Lavalle University in Quebec City.

The foursome, made up of Janet Rushcall, Alison Noble, Kathy Rushcall and Judy Newman, is ranked No. 1 nationally in the 400 and 800-metre freestyle relays.

Bays lead south reps

Oak Bay Bays lead the southern contingent into the Vancouver Island junior high school boys' basketball championship in Duncan.

Bays, who now have a 44-5 over-all record for the season, collected the No. 1 berth and the Greater Victoria title with a 52-40 decision over Colquitz in the championship tournament final last weekend.

Colquitz is No. 2 from the south while Lansdowne is third. Other teams competing in the two-day tourney which starts Friday are Belmont, Quamichan, Port Alberni, John Barsby and Woodlands of Nanaimo.

BRIER CURLING

RESULTS

FIFTH DRAW

Alberta	101 010 020 x— 5
N. Ontario	030 201 202 x—10
Ontario	300 011 010 2— 8
Nova Scotia	010 100 201 0— 5
New Brunswick	001 010 102 x— 5
British Columbia	220 101 010 x— 7
Territories	002 003 100 1— 7
P.E.I.	110 030 001 0— 6
Quebec	101 002 010 01— 6
Manitoba	000 020 101 10— 5

Byes: Saskatchewan, Newfoundland.

FOURTH DRAW

Sask.	020 101 002 x— 6
Territories	001 010 100 x— 3
N. Ontario	002 001 020 2— 7
Ontario	010 120 100 0— 5
Manitoba	021 100 010 x— 5
Alberta	200 001 301 x— 7
Nova Scotia	202 010 020 0—7
Quebec	030 102 003 1—10
Newfoundland	010 020 111 x— 6
British Columbia	303 201 000 x— 9

Byes. P.E.I., New Brunswick.

THIRD DRAW

Nfld.	020 200 210 01—8
P.E.I.	002 021 001 10—7
Sask.	020 000 102 x—5
N. Brunswick	200 211 020 x—8

Byes: Quebec, Ontario, B.C., Territories, Alberta, Nova Scotia, Manitoba, Northern Ontario.

STANDINGS

	W	L
Northern Ontario	4	0
Saskatchewan	3	1
Alberta	2	1
British Columbia	2	1
Ontario	2	1
Quebec	2	1
Territories	2	2
Manitoba	1	3
New Brunswick	1	3
Newfoundland	1	3
Nova Scotia	1	3
Prince Edward Is.	1	3

Lifetime contract

PHILADELPHIA (AP) — Philadelphia '76ers will offer a lifetime contract to Julius Erving at the conclusion of the 1979-80 National Basketball Association season, The Bulletin has reported in a copyrighted story.

Erving, the '76er's captain and one of the league's premier players, joined the club in the fall of 1976, signing a six-year contract at an estimated $600,000 a season.

SIX MEDALS were collected by Victoria gymnast Susan Ross at B.C. Winter Games that finished Sunday at Kimberley. Susan, 15, a student at Reynolds Junior Secondary who is a member of the Falcons Gymnastics Club, was second over-all in senior women's division, won the individual gold medal in floor exercises and shared in team victory.

HOCKEY TRAIL

B.C. JUNIOR LEAGUE

Coast division

	W	L	T	Pts
Bellingham	49	16	1	99
Nanaimo	41	23	1	83
Chilliwack	35	30	1	71
Richmond	29	35	1	59
Abbotsford	21	43	1	43
North Van	14	48	3	31

Interior Division

Penticton	41	18	1	83
Revelstoke	34	25	1	69
Kelowna	25	33	2	52
Merritt	20	38	2	42

Scoring Leaders

	G	A	Pts
Newberry, Nan	79	101	180
Wheeldon, Nan	66	81	147
Robinson, Nan	49	90	139
Candler, Rich	60	54	114
Williams, Bham	41	66	107
Kozak, Rev	48	54	102
Potekal, NVan	48	51	99
Festerling, Pent	54	42	96
Cullen, Kel	40	55	95
Turner, Kel	39	56	95

AMERICAN LEAGUE

Northern Division

	G	W	L	T	F	A	P
N. Brunswick	61	35	20	6	253	196	76
Nova Scotia	64	34	24	6	267	214	74
Maine	63	32	23	8	233	206	72
Springfield	65	28	28	9	245	246	65
Adirondack	64	24	29	11	234	250	59

Southern Division

New Haven	65	38	19	8	281	243	84
Hershey	65	26	35	4	221	223	56
Rochester	66	24	35	7	212	266	55
Syracuse	64	24	34	6	237	290	54
Binghamton	65	20	38	7	220	269	47

ONTARIO MAJOR

Emms Division

	G	W	L	T	F	A	P
Windsor	65	34	30	1	304	331	69
Toronto	63	31	29	3	313	282	65
Brantford	64	30	32	2	391	375	62
Niagara Falls	61	28	33	0	300	314	56
London	63	25	35	3	307	307	53
Kitchener	61	16	45	0	245	376	32

Leyden Division

Peterborough	64	44	19	1	294	221	89
Ottawa	62	40	20	2	355	267	82
Oshawa	64	38	26	0	308	262	76
Kingston	65	33	25	7	307	283	73
Sudbury	62	29	31	2	271	286	60
Sault Ste. Marie	62	19	42	1	258	349	39

QUEBEC MAJOR

LeBel Division

	G	W	L	T	F	A	P
Cornwall	67	39	23	5	361	314	83
Montreal	66	35	28	3	362	357	73
Hull	66	22	34	10	299	356	54
Sorel	65	20	40	5	303	371	45
Laval	68	13	48	7	252	458	33

Dilio Division

Sherbrooke	68	42	20	6	414	302	90
Chicoutimi	67	40	24	3	417	321	83
T-Rivieres	67	33	25	9	392	300	75
Quebec	67	34	28	5	319	315	73
Shawinigan	67	25	33	9	292	317	59

MONDAY SCORES

Quebec Major

Sherbrooke 5 Laval 5

Manitoba Junior

St. James 5 Kildonan 1

(Best-of-seven South Division final tied 1-1)

Saskatchewan Junior

Estevan 4 Regina 0

(First game best-of-seven quarter-final)

Prince Albert 9 Weyburn 2

(Prince Albert leads best-of-seven quarter-final 2-0)

Alberta Junior

Cal Canucks 8 Drumheller 2

(First game best-of-five quarter-final)

Sometimes a great notion needs help getting in motion.

Does your organization qualify?
Established, non-profit organizations and local governments may qualify to receive financial assistance to hire students.

What projects should you consider?
To qualify, projects should employ at least three students for six to 18 weeks between the 5th of May and the 5th of September. Proposals must be of benefit to student participants and should be of lasting value to the community.

What students will be employed?
Post-secondary or secondary students intending to return to school in the fall, who are Canadian citizens or permanent residents are eligible.
The Summer Youth Employment Program will make a contribution towards wages at the level of the provincial minimum wage. In addition, the Program contributes employee benefits and up to $20. per person per week to cover project overhead costs.

IF YOUR ORGANIZATION HAS A PROJECT WORTH DOING THIS SUMMER, THE SUMMER YOUTH EMPLOYMENT PROGRAM WILL HELP PAY FOR STUDENTS TO HELP GET IT DONE.

Where do you go from here?
Information and project proposal application forms are available at Canada Employment Centres or Employment Development Branch offices.

Deadline for project proposals is March 28.
To receive financial assistance to hire students, proposals must be submitted (post-marked) no later than March 28. Of course, it is to your organization's advantage to submit its application as early as possible, but March 28 is the final deadline. Now's the time to get that summer project off the ground.

Employment and Immigration Canada
Emploi et Immigration Canada

Canada

TOGETHER WE CAN DO IT THIS SUMMER

District sports

Bays earn top berth

Oak Bay Bays lead the southern contingent into the Vancouver Island junior high school boys' basketball championship in Duncan.

Bays, who now have a 44-5 over-all record for the season, collected the No. 1 berth and the Greater Victoria title with a 52-40 decision over Colquitz in the championship tournament final last weekend.

Colquitz is No. 2 from the south while Lansdowne is third. Other teams competing in the two-day tourney which starts Friday are Belmont, Quamichan, Port Alberni, John Barsby and Woodlands of Nanaimo.

★ ★ c

The Olympic Runners Club has scheduled an early test for the people preparing for the Royal Victoria Marathon next September.

The ORC will sponsor a 10-kilometre race Sunday (March 9) along Dallas Road. Registrations will be accepted until 15 minutes before the start (10:15 a.m.) near the Mile 0 sign.

The entry fee ($4) will be shared by ORC, a non-profit organization, with the Jaycees Boxing Club.

★ ★ ★

The Vancouver Island Ladies' Field Hockey Association has named 28 players who will make up two teams in the B.C. junior championships to be played in Duncan April 19-20. Coached by Craig Wilson and assistant Ken Eng, the players are:

Kelly Rimmer, Jennine Kent, Karen Roy, Colleen Blevins, Adrienne Mason, Kerry Hodgkinson, Lori Stevens, Kim Guy, Janet Ruest, Bev Park, Linda Shorting, Sue Chowen, Lindsay Campbell, Dawn Semple, Linda Gait, Sue Jay, Linda Shiplack, Ann Marr, Dana Harpham, Sue Walton, Trish Sherring, Bonnie Hutton, Nancy Charlton, Heather Benson, Cindy Coneen, Teresa Fanning, Alison Snow and Cathy Cavin.

★ ★ ★

Three Victoria players — Jill Fougner, Kelly Meekham and Eveline Greene — are among the 10 chosen to represent B.C. in the Canadian-American junior volleyball championships in May.

Teams from California, Oregon, Washington, Alberta and Saskatchewan also will participate in the Can-Am event in Vancouver. B.C. won both men's and women's titles in last year's meet at Portland.

★ ★ ★

Iona Campagnola, Canada's former Minister of State, Fitness and Amateur Sport, will be the guest speaker at the annual University of Victoria athletic awards banquet March 27.

Highlight of the evening will be the presentation of the prestigious President's Cup, awarded to the outstanding male and female athlete in her or his fourth or fifth year who best combines scholastic achievement and athletic ability.

Last year's President's Cup winners were field hockey player Nancy Archbould and gymnast Dave Bibby.

★ ★ ★

Simon Fraser defeated Coquitlam 5-2 Sunday to capture top honors in a three-day, nine-team B.C. Invitational water polo tournament at UVic's McKinnon Pool. Burnaby took third place after defeating Surrey 7-6.

NHL SUMMARY

OVER-ALL STANDINGS	W	L	T	F	A	P
Philadelphia	41	6	15	262	186	97
Buffalo	39	16	10	246	166	88
Boston	37	18	9	247	188	83
Montreal	37	20	8	253	197	82
Chicago	29	21	14	183	188	72
Minnesota	29	21	13	254	203	71
NY Rangers	30	25	9	246	228	69
NY Islanders	29	26	9	213	206	67
St. Louis	28	26	10	206	208	66
Atlanta	27	24	11	211	203	65
Toronto	28	31	5	247	262	61
Los Angeles	26	31	9	251	271	61
Hartford	23	27	12	234	235	58
Pittsburgh	23	29	12	201	237	58
Detroit	23	31	9	215	223	55
Quebec	22	33	8	189	227	52
Edmonton	20	33	12	233	264	52
Vancouver	20	32	11	201	225	51
Washington	19	35	10	199	237	48
Colorado	17	36	10	196	240	44
Winnipeg	15	41	10	175	268	40

Top four teams in each division and 12 other teams with highest points totals qualify for playoffs.

Larose demoted

NEW YORK (AP) — New York Rangers of the National Hockey League have assigned winger Claude Larose and defenceman Jocelyn Guevremont to their New Haven farm team.

WOMEN'S JUDO MEET

TOKYO (AP) — The first women's world judo championships will be held in New York, Nov. 29-30.

Healing Substance Shrinks Piles

A renowned research institute has found a unique healing substance that actually shrinks hemorrhoids painlessly... relieves the itching and discomfort in minutes.

In addition, this unique healing substance (Bio-Dyne) quickly helps heal injured cells, and stimulates growth of new tissue.

Bio-Dyne is available exclusively in PREPARATION H Ointment and Suppositories. Satisfaction or your money refunded.

Preparation H

STORMS

INSIDE OUTSIDE STORMS • STORE FRONTS • MIRRORS • CHANGE SINGLE TO THERMO • GLASS

HUMPHREY ALUMINUM

382-8922
435 HILLSIDE

SIDNEY KARATE
KNIGHTS OF PYTHIAS HALL
AND
VICTORIA KARATE
719A YATES ST.
PROFESSIONAL INSTRUCTION KARATE
MEN • WOMEN • CHILDREN
BATESON KARATE
SCHOOL KARATE
383-4332 KARATE

Vikettes start against Pandas

University of Victoria Vikettes arrive in Halifax today with visions of a first Canadian intercollegiate women's basketball title dancing in their heads.

Vikettes, who collected the Canada West University Athletic Association championship on home boards last last weekend, have reached the nationals several times but have never won the crown.

But reaching that desired end might not be easy, despite being ranked No. 1 in Canada and boasting a 19-1 record in conference games and a 38-1 over-all mark.

Four of the other teams in the tourney have unbeaten records in conference play. Guelph Gryphons and Bishops Gaiters are 12-0 while Winnipeg Lady Wesmen and Dalhousie Tigers are 16-0.

Vikettes, who face Alberta Pandas in their opening game Thursday, have beaten two of the teams in tournament play this season. The UVic club topped Gryphons by 20 points in the Queen City Classic in Regina and bombed Dalhousie by the same margin in the same tournament's final.

Laurentian Vees, who have taken the national title five straight times, are weaker this year despite a 10-2 conference record. Vikettes beat the defending champions by 35 points in their only meeting this season.

THURSDAY DRAW
(Conference record bracketed)

8 a.m. — Guelph Gryphons (12-0) vs. Laurentian Vees (10-2)
10 a.m. — Bishops Gaiters (12-0) vs. Winnipeg Lady Wesmen (16-0)
Noon — UVic Vikettes (19-1) vs. Alberta Pandas (13-7)
3 p.m. — Dalhousie Tigers (16-0) vs. Calgary Dinnies (14-6)

Tekulve in camp

PITTSBURGH (AP) — Relief pitcher Kent Tekulve has signed a contract with Pittsburgh Pirates and ended his boycott of spring training.

Roughies sign line coach

REGINA (CP) — Steve Buratto, 36, is the new offensive line coach of Saskatchewan Roughriders.

Buratto joins head coach Ron Lancaster, Bud Riley, the Canadian Football League club's defensive co-ordinator, and Mike Murphy, coach of the defensive line, in the Rider office.

PITTSBURGH 1, ST. LOUIS 5

First Period
1. St. Louis, Patey 11 (Maxwell) 2:19
2. St. Louis, Babych 17 (Zuke, LaPointe) 4:54
3. Pittsburgh, Tallon 4 (Stackhouse, Kindrachuk) 9:22
4. St. Louis, Babych 18 (Zuke, Currie) 12:36

Penalties — Davis Pgh, Turnbull StL majors 3:27, Faubert Pgh 3:43, Patey StL 8:05, Anderson Pgh 11:21.

Second Period
No scoring.
Penalties — Kea StL 0:59, LaPointe StL 4:39.

Third Period
5. St. Louis, Federko 30 (Kea) 13.00
6. St. Louis, Patey 12 (Crombeen, LaPointe) 13:44
Penalty — Patey StL 19:32.

Shots on goal by				
Pittsburgh	10	16	7	—33
St. Louis	13	7	17	—37

Goal — Millen, Pittsburgh; Liut, St. Louis.
Attendance — 12,752.

Scoring leaders

	G	A	P
Dionne, LA	46	74	120
Lafleur, Mtl	44	62	106
Gretzky, Edm	35	68	103
Trottier, NYI	34	51	85
Simmer, LA	47	37	84
Taylor, LA	34	49	83
Perreault, Buf	32	49	81
MacAdam, Min	37	42	79
Federko, SL	30	47	77

FAIRWAY DISCOUNT HOUSE
272 GORGE ROAD WEST — GORGE SHOPPING CENTRE

MON.-THURS. 9 A.M.-9 P.M.
FRI., SAT. 8 A.M.-9 P.M.
SUNDAY 9 A.M.-6 P.M.

MARCH ★SALE★

PRICES EFFECTIVE TUES., WED., THURS., FRI., SAT. MAR. 4, 5, 6, 7, 8
We Reserve The Right to Limit Quantities. While Stocks Last.

FRESH SHOULDER BOSTON STYLE PORK BUTT ROAST lb. 88¢
SHANK PORTION SMOKED PICNIC lb. 69¢
B.C. GROWN FROZEN FRYING CHICKEN LEGS Approx. 3 lb. bag lb. 88¢

FRESH SHOULDER PORK STEAK .... lb. 1.19
FRESH GROUND PORK ..... lb. 1.29
FRESH BONELESS SHOULDER PORK BUTT ROAST ..... lb. 1.09
MAPLE LEAF BONELESS DINNER HAM .... lb. 1.99

CANADA GRAIN FED BEEF CLUB or SIRLOIN STEAK ..... GR. A lb. 2.79
CANADA GRAIN FED BEEF T-BONE STEAK GR. A lb. 2.99
CANADA GRAIN FED BEEF PORTERHOUSE STEAK ..... GR. A lb. 3.09
CANADA GRAIN FED BEEF FLANK STEAK Boneless ..... GR. A lb. 2.99
MAPLE LEAF ASSORTED DELI CHUBS 8 oz. ea. ..... 79¢

CANADA GRAIN FED BEEF OVEN ROAST GR. A lb. 2.39 Boneless Rump, Bottom Round
CANADA GRAIN FED BEEF SIRLOIN TIP Boneless ROAST ..... GR. A lb. 2.49
FRESH SLICED BEEF LIVER ..... lb. 1.19
CANADA GRAIN FED BEEF FROM TOP ROUND, BONELESS BARON OF BEEF GR. A lb. 2.59

TANG ORANGE FLAVOUR CRYSTALS 4 x 3¼-oz. pkg. 99¢
A.B.C. POWDERED DETERGENT 4 kg box 3.89
RED ROSE GREEN LABEL TEA BAGS 120's box 2.89
YORK UNSWEETENED ORANGE JUICE 48 fl. oz. tin 89¢
CLOVERLEAF FLAKED WHITE TUNA 6½ oz. tin 1.39

TOTAL DIET DOG FOOD 8 kg bag 6.99
KAL KAN ASSORTED FLAVOURS CAT FOOD 6 fl. oz. tins ..... 4/89¢
HUSKY DOG FOOD 25-fl.-oz. tin ..... 2/88¢
PINESOL FOAM BATHROOM CLEANER 16 oz. tin ..... 99¢

UNCLE BEN'S CONVERTED RICE 3 lb. box 1.99
KRAFT PROCESSED VELVEETA CHEESE 500 g pkg. 1.79
NABOB RASPBERRY or STRAWBERRY JAM 9 fl. oz. jar ..... 77¢
MAPLE LEAF TENDER FLAKE LARD 1 lb. pkg. ..... 79¢

KRAFT PARKAY SOFT MARGARINE 2 lb. tub 1.49
WESTON 100% WHOLE WHEAT BREAD 24 oz. loaf ..... 69¢
HERSHEY CHOCOLATE CHIPS 12 oz. bag 1.59
POST CEREAL ALPHABITS 450 g box 1.19

YORK CLEAR APPLE JUICE FROM CONCENTRATE 48 fl. oz. tin 79¢
ROBIN HOOD ALL PURPOSE FLOUR 10 kg bag 3.89
YORK UNSWEETENED GRAPEFRUIT JUICE 48 fl. oz. tin 2 for 1.49

HANDI WRAP PLASTIC WRAPPING 200 ft. roll ..... 99¢
GLAD OUTDOOR 26"x36" GARBAGE BAGS 10's pkg. 1.29
ALCAN ALUMINUM FOIL 12"x25' roll ..... 69¢

CLOVERLEAF BROKEN MANDARIN ORANGES 10 fl. oz. tins ..... 2/89¢
HEINZ VEGETABLE SOUP 10 fl. oz. tins 4/1.00
PEEK FREAN CREME BISCUITS P.F. ASSORTED ASSORTED CREME, DIGESTIVE CREME 14 oz. bag 1.19

AYLMER SLICED PEACHES 10 fl. oz. tins 3/1.00
YORK FANCY CORN KERNEL or CREAMED STYLE 12-14-fl.-oz. tins ..... 2/79¢
SAFFLO COOKING OIL 1.5 litre ctn. 2.59

FLORIDA HONEY TANGERINES 3 lbs. 1.00
U.S. No. 1 BULK CARROTS 4 lbs. 59¢
B.C. GROWN FRESH MUSHROOMS lb. 1.09
U.S. FRESH BUNCH SPINACH 2 bunches 49¢

NESCAFE, INSTANT COFFEE 10-oz. jar 5.49
GOLD SEAL PINK SALMON 7½ oz. tin 1.19

MRS. SMITH FROZEN APPLE PIE 26 oz. ea. 1.29
SNOCAP FROZEN HASH BROWNED POTATOES 2 lb. bags 3/1.00
RUPERT FROZEN FLIP 'N FRY PACIFIC SNAPPERS 16 oz. box 1.79
WELCH'S FROZEN GRAPE JUICE 12-fl.-oz. tin ..... 99¢

Whitecaps riding stormy waters

VANCOUVER (CP) — Vancouver Whitecaps are navigating troubled off-season waters that are getting stormier for the North American Soccer League champions.

"We're having growing pains and we're guilty of some poor timing," club president John Best said Saturday in a telephone interview from London. "But we will not be blackmailed by anyone."

This was his response to the sale Thursday of goalie Phil Parkes to Chicago Sting, confirmation of plans to trade defender John Craven, who is also the club's player representative, and the sudden firing Friday of Josh Keller, the team's public relations man.

Best also confirmed a leak that he wants to resign from the club's day-to-day operations.

Parkes, who led the NASL in goals-against average for the last two seasons and was an all-star last year, had accused the club of refusing to negotiate.

Best said that Parkes, 32, wanted too much — $750,000 over three years in a contract with a no-cut, no-trade clause; $6,000 annually for accommodation; a car; two months' vacation; four return-trip airline tickets to London each year; six types of insurance coverage and a testimonial game at the end of the contract with all proceeds going to the goalie.

"The total package would have cost us $950,000," said Best. "When I told the lawyer (Joel Shain of New Jersey) that was ridiculous, he said nothing less than six figures per year would be of any interest."

Craven, the anchorman on the Whitecaps' defence, said he thought he was being groomed to become an assistant to coach Bob McNab when his playing days are over. Now, he doesn't know where he'll be playing.

Interviewed before the club's North American contingent headed to England to begin training, Craven said four or five teams would be interested in him.

Best said the club had approached Craven about a management-coaching position with the Whitecaps but "Bob McNab does not want an assistant coach and I do not want John Craven in a management position."

"That is a collective decision of the board, but I take full responsibility for it.

"The timing was very bad," Best said of the admission the club is trying to trade Craven, "but don't forget, we didn't release the story that we were trying to trade him. They did, he and his lawyer.

Best also accused Craven, as player representative, to allow a situation to develop whereby if Best held a meeting with the players and a lawyer to discuss local problems, he could be accused of strike-breaking by the NASL Players Association.

"John was the player rep and he let that happen. He and Jon Sammels came to me after Soccer Bowl and asked for bonuses for the players. I said no, they were illegal. I also reminded both of them that the club policy was to reward effort, because both their contracts had been ripped up in the first year and redesigned.

"But at a social function he went over my head and over (manager) Tony Waiters' head and complained to the directors about no bonuses. Right now — and I stress right now — I don't consider him management material."

He said Keller's firing resulted from a conflict over the PR man's future role with the club and that decision was made by Dave Golinsky, vice-president in charge of operations.

"I argue with the timing. It couldn't have been worse. But I can't argue with the decision."

On his own status, Best said he submitted a resignation from the club's day-to-day operation so he could devote more time to other business activities.

"What upsets me is that the only people who knew about it were the board members at the meeting. That means one of our own board members is leaking information. That's not a good situation.

"The club is at a difficult stage. All the standards are going up. Business has to be conducted differently because of volume. We want to be good employers, and players naturally will try to take a negotiating advantage from a championship year. We expect that. But we will not be blackmailed and we will take a dim view of anyone who tries it."

And while the Whitecaps have been talking about trading players — striker Kevin Hector and midfielder Alan Ball, the catalyst of the Vancouver attack last season have also been mentioned by the media here — they are giving the roster a new look.

On the day Parkes was dealt to the Sting, the 'Caps purchased striker David Robb, a Soctish international, from Philadelphia Fury where he was fourth in NASL scoring last year with 16 goals and 22 assists.

Scottish international to play goal

VANCOUVER (CP) — Scottish international David Harvey has signed a North American Soccer League contract to play goalkeeper for Vancouver Whitecaps, the NASL team announced today.

The Whitecaps said Harvey signed a three-year agreement and will play for Vancouver in an exhibition game Wednesday night in northern England against his former team-mates from Leeds United of the English first division.

Harvey, 32, replaces controversial Phil Parkes, the NASL's leading goalkeeper the last two years. He was traded Thursday to Chicago Sting after a contractual dispute with the Whitecaps.

Harvey is a 17-year veteran with Leeds and all proceeds from the match against the Whitecaps, who are training in England for two weeks, will go to the goalkeeper. He has played 267 times for Leeds and on 16 occasions has represented his native Scotland in international competition.

REVELSTOKE

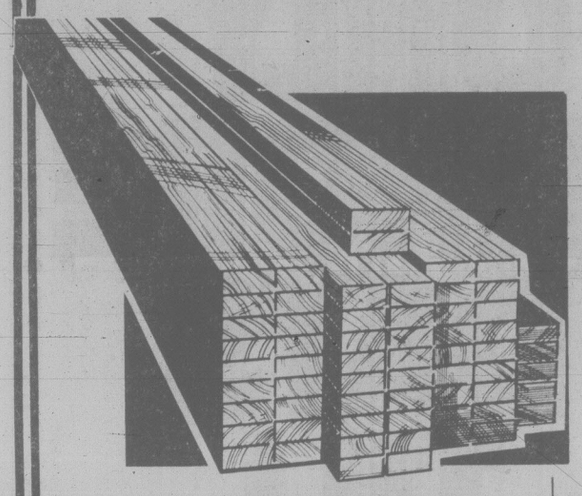

MARCH LUMBER SALE

PRICES IN EFFECT UNTIL MARCH 11, 1980 OR WHILE QUANTITIES LAST.
WE RESERVE THE RIGHT TO LIMIT QUANTITIES

UTILITY FIR/HEMLOCK

2"x4"x 8' ..... 1.29 ea.
2"x4"x10' ..... 1.59 ea.

UTILITY ROUGH CEDAR

1"x6"x4' ..... 59¢ ea.
1"x6"x5' ..... 75¢ ea.
1"x6"x6' ..... 89¢ ea.
1"x8"x4' ..... 79¢ ea.
1"x8"x5' ..... 99¢ ea.
1"x8"x6' ..... 1.19 ea.

CONSTRUCTION DRESSED CEDAR

1"x4" ..... 19¢ lin. ft.
1"x6" ..... 29¢ lin. ft.
1"x8" ..... 39¢ lin. ft.
1"x10" ..... 49¢ lin. ft.

UTILITY FIR S4S
RANDOM LENGTHS

3"x6" .....39¢ Lin. Ft. 3"x10" .....69¢ Lin. Ft.
3"x8" .....52¢ Lin. Ft. 3"x12" .....79¢ Lin. Ft.

UTILITY ROUGH CEDAR - RANDOM LENGTH

2"x 6" ..... 29¢ lin. ft.
2"x 8" ..... 39¢ lin. ft.
2"x10" ..... 49¢ lin. ft.
2"x12" ..... 59¢ lin. ft.

UTILITY ROUGH CEDAR POSTS

4"x4"x6' ..... 2.99 ea.
4"x4"x8' ..... 3.99 ea.

½x6" S.T.K. Cedar V-Joint P.A.D. 32¢ lin. ft.

Grade A Clear Cedar
V-JOINT

7/16x4" lin. ft. ..... 39¢
7/16x6" lin. ft. ..... 65¢
1x4" lin. ft. ..... 45¢
1x6" lin. ft. ..... 79¢

Select Pine
V-Joint

1x6 lin. ft. ..... 35¢

A FENCE FOR EVERY YARD

THE KENT
Level picket fencing for a traditional look. Includes 4"x4" cedar posts. 2"x4" spruce rails. 1"x6" fir pickets and nails. Min. of 50 lineal feet, 4' high.
lin ft. 1.99

GOOD NEIGHBOUR
Includes 4"x4" cedar posts, 2"x4" fir rails and 1"x6" rough cedar and nails. Min. of 50 lineal feet, 4' high.
lin. ft. 2.25
Good neighbour fence not exactly as illustrated.

LOG CABIN RAIL
Includes 4" x 4" cedar posts, peeled, rough-sawn rails and galvanized nails. Min. 48 lineal feet.
lin. ft. 99¢

Pick up a free Revelstoke fence brochure

449 Gorge Rd. East 386-3211
OPEN 7:30 a.m. to 5:30 p.m.
INCLUDING SATURDAY

CHARGEX VISA

REVELSTOKE
We'll Help You Build It Better

Real Mildness.
Unexpected flavour.
Peter Jackson
Extra Light.

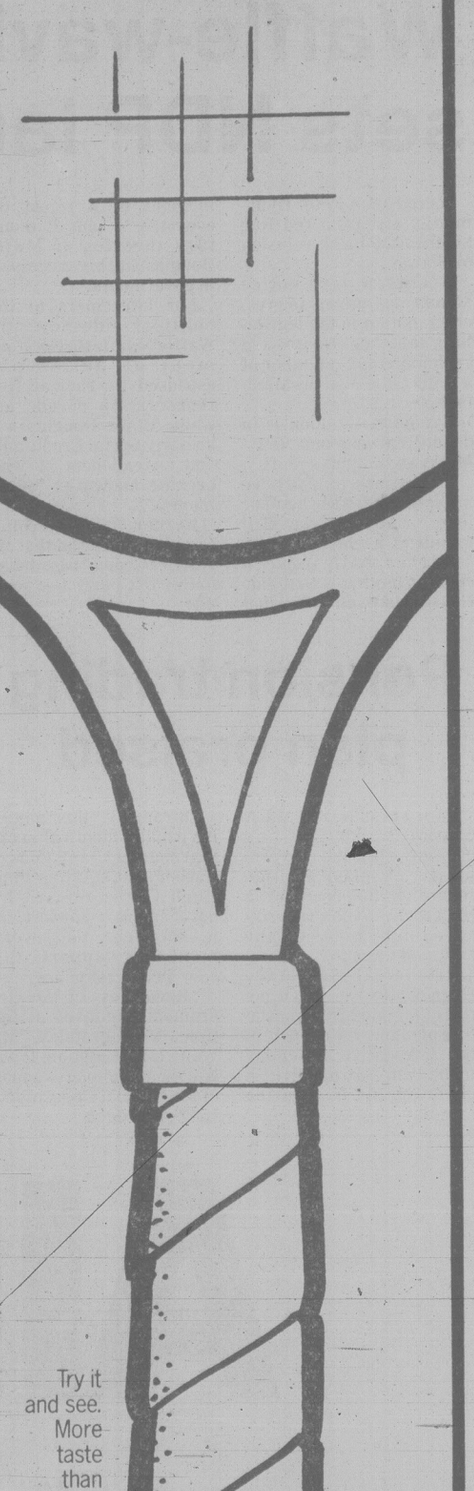

WARNING: Health and Welfare Canada advises that danger to health increases with amount smoked — avoid inhaling. Average per cigarette: King Size and Regular: 7 mg "tar", 0.7 mg Nicotine.

FLUFFY CHICK delights Rockheights elementary pupil Angie Patrus. Two-day old bird was hatched in their Esquimalt kindergarten classroom as part of a class experiment by the youngsters.

Speaker's ruling sought on wiretapping of MLAs

By JAKE BANKY

The cabinet minister whose home and offices were bugged by the RCMP for more than a year has asked Speaker Harvey Schroeder to rule whether wiretaps constitute a breach of parliamentary privilege.

Consumer Affairs Minister Jim Nielsen told the house Monday he knew nothing of the matter until he was advised by a brief letter Feb. 22, 1979, that a judge had authorized interception of his private communications.

If the speaker finds there was a breach of privilege, Nielsen said he will ask the house to establish a special committee on privileges to consider the matter.

Schroeder promised to bring back a ruling as quickly as possible.

In an interview afterwards, Nielsen said his main concern is to find out exactly what privileges members have.

"I think a lot of elected representatives feel they do have certain unstated or traditional privileges. I would like to have them clearly defined and understood. Then at least we'll know what the ground rules are."

The bugging of Nielsen's telephones was carried out by RCMP seeking evidence in an alleged bribery conspiracy. Nielsen himself was in no way implicated.

The minister has remained silent on the matter because the case was before the court. Now, however, he admits his anger.

"The anger I felt over a year ago is still with me to some degree," he said.

"I'm not comfortable on the phone any more and I probably never will be. I'm very wary of the telephone. Maybe it's wrong, maybe it's paranoia, but I presume that it's being monitored."

He said he has heard from several members on both sides of the house who are upset at the possibility that their telephones might be tapped. The public is also upset, he said, because they feel if a cabinet minister can be bugged, what hope is there for them?

The minister is particularly bothered by the fact that there was a "room monitor" installed in his Richmond constituency office.

"I've had people come into my office with a very personal problem. They thought they were talking in complete confidentiality. What will be the attitude now of people who talk to their MLAs?"

Nielsen does not condemn police use of wiretaps. "The police are handicapped enough in a lot of their investigations by procedures and prohibitions, so I don't argue the point."

Nevertheless, the implications are disturbing, he said. "If you are legally monitoring conversations and you pick up an aside from someone, and use that as a springboard to a new area, and so on, it's difficult to be objective."

At present, Nielsen said, the law permits only one exemption to police wiretaps — communications between a lawyer and his client, but only as long as the lawyer himself is not under suspicion.

He suggested that type of exemption, with the same limitation, might be considered for elected representatives, at least for their offices within the legislative precinct.

Waffle-waving SC sets NDP laughing

Socred MLA Peter Hyndman is waving a red flag but the NDP bull is refusing to charge.

Hyndman gave notice Monday he intends to present a motion in the legislature that the House and each individual member of it reject the Waffle Manifesto.

Hyndman's motion is in deadly earnest but NDP MLAs are laughing it off.

"It's a joke to which we are replying with another joke," said Victoria NDP member Charles Barber.

Barber will serve a counter-motion, "that this House and each individual member of it reject the eccentric A plus B monetary theories of Major Douglas and his successors in government."

For latecomers to this political sideshow, the Waffle Manifesto is a statement of philosophy espoused by radical New Democrats a decade ago while Major Douglas was an early Social Credit guru and an exponent of what became known as "funny money."

Barber said Hyndman forgets to mention that the Waffle Group was driven out of the party ten years ago.

"They never were much of an influence and they have absolutely zero influence today," he said.

However Hyndman argued: "Citizens are entitled to a clear definition of where the two parties stand. I, for one, am a little puzzled as to whether the NDP are socialists any more or whether they're trying to be something else.

"I think this debate would let the people of B.C. have a fresh look at just what the policy and philosophy differences of the two parties are."

If the opposition just takes a negative approach during the session, he said, the people won't have a real chance to see where they stand.

"A debate on the old Waffle Manifesto would indicate where the NDP is in 1980."

Barber replied: "If he wants to talk about absolutely irrelevant and laughable material like the so-called Waffle Manifesto, we than will debate a motion on the eccentric monetary theories of Major Douglas and his successors in government.

"It should be a very amusing debate. No doubt at the end of it Mr. Hyndman will regret he ever opened the subject."

Pension trading plan praised

Victoria NDP MLA Charles Barber says he's pleased with the government's changed position regarding the need for a reciprocal social security agreement between the U.K. and Canada.

Provincial Secretary Evan Wolfe has given notice of motion in the legislature pledging the support of the Legislative Assembly to the Canadian and British governments in securing fair play for pensioners.

"Strangely, this motion is virtually identical to one I presented last year," Barber said. "At that time, Hugh Curtis refused his government's support for it. This year, the government now supports this New Democrat policy.

"Regardless of the government's motives at this time, I congratulate Mr. Wolfe for his motion. It will win the unanimous support of the Official Opposition," Barber pledged.

Williams under attack

The NDP opened its spring campaign against the government Monday with a three-way attack on Attorney-General Allan Williams.

In the first question period of the new session, New Democrats Alex Macdonald, Stuart Leggatt and Gary Lauk — all lawyers — peppered Williams with questions about the exoneration of Socred Backbencher Bill Ritchie.

Ritchie was cleared of influence-peddling allegations despite recommendations from the RCMP and regional crown counsel that charges be laid.

The opposition questions were designed to draw a connection between Williams and the decision made by McDiarmid. Williams fended off the volley by taking most of the questions on notice.

The NDP's new team approach appeared, on first viewing, to bring a new vitality to the question period.

However it wavered when Lauk stated solemnly that since Williams had no answers, question period would be terminated.

While government members hooted and jeered, Speaker Harvey Schroeder pointed out that question period is terminated by the bell and not by the opposition.

No interference in courts

There has been no political interference in the judicial system and the government is taking steps to ensure that it does not happen, Attorney-General Allan Williams said Monday.

Williams was commenting on a report by Mr. Justice Peter Seaton which found that the attorney-general's ministry has too much influence over provincial courts.

Seaton was asked to carry out an investigation into the conduct of deputy attorney-general Dick Vogel after provincial court judge Phil Govan of the Richmond Family Court complained someone in the attorney-general's ministry was trying to get him transferred.

Judge Govan had ruled the B.C. government did not have the constitutional power to enact the B.C. Family Relations Act.

The B.C. Court of Appeal judge found that Vogel's conduct had been inappropriate, but there was no evidence of sinister conduct or improper motive.

Williams said Seaton expressed concern that the clerks and administrators who are in daily contact with judges might hear things that they would pass on to their superiors which could influence the conduct of government lawyers.

"We find on examination that hasn't occurred, but because there is a danger — we're taking steps to ensure that it doesn't occur," he said in an interview.

This means that if a clerk hears something in the judges' chambers, he must not to go and discuss it with his superiors because it might eventually get back to senior officials in the attorney-general's ministry and may deal with matters in which the Crown is directly involved.

Williams told the legislature that on receiving the Seaton report, ministry officials undertook an extensive examination of the manner in which support services have been provided, and found the highest standard of service possible is being provided.

ONLY 11 MORE DAYS TILL TODAY.

AIR CANADA'S

Victoria to HALIFAX Regular Economy Return $620 Seat Sale Return $249

Victoria to MONTREAL Regular Economy Return $524 Seat Sale Return $219

Victoria to TORONTO Regular Economy Return $482 Seat Sale Return $219

Victoria to CALGARY Regular Economy Return $160 Seat Sale Return $80

TAKE A SEAT THIS SPRING.

Get away for an early holiday and get away for 47% to 69% off our regular return economy airfares. There are extra special children's fares, too. Air Canada's Seat Sale prices make it more than worth your while to book now. Our Seat Sale fares apply to our Canadian destinations, and any Air Canada U.S. destination 1000 miles or more away, except Florida, between April 13 and June 5, 1980.
With Air Canada's Seat Sale prices, the whole family can take a seat this spring and save. And when you're planning your holiday, ask for one of our Share Canada

For destinations in Canada less than 1000 miles away,
- book at least 2 [illegible] in advance.
- 3 day minimum/30 day maximum stay (or return the first Sunday after your departure).
- purchase ticket within 7 days of booking.
- a compensation fee of $30 if you don't use the seat you've reserved.
- children's fare $89.00 maximum (for children aged 2 to 5 inclusive) when accompanied by another passenger who is 12 years of age or older.
- seats are limited and some flights may be sold out.
- fares are subject to government approval and do not include Transportation Tax.

Before the judge

Judge Lorne Pearce denied bail Monday in Victoria provincial court to a 19-year-old View Royal man.

Donald James Jorgensen, 1 Woodville Place, was remanded in custody until his trial after defence lawyer Ted Hanman elected trial by judge without jury and waived Jorgensen's right to a preliminary hearing.

Jorgensen is charged with 19-year-old Donald Paul Mills, 843 Esquimalt, with breaking into Budget Rent-A-Car, 1721 Old Island Highway, and Millstream Chevrolet-Oldsmobile, 1730 Old Island Highway, Saturday.

Mills, who is also charged with mischief causing wilful damage to a truck from Budget, was released on his undertaking to appear and was remanded until next Monday for election of his trial method.

Hanman also elected trial by judge without jury for Jorgensen, who was released on $1,000 surety bail last Tuesday, on eight counts of breaking and entering and one count of possession of stolen property and also waived the preliminary hearing on those charges.

★ ★ ★

Judge Harold Alder handed out a 14-day jail sentence to a 20-year-old Victoria man after finding him guilty of impaired driving.

Mark Alan McLaren, 1977 Fairfield, was charged with impaired driving and driving with a blood-alcohol content over .08 Oct. 7.

Victoria police were called to investigate a car on a boulevard in the 1700-block Ross and found McLaren lying on the front seat with the key in the ignition.

Crown counsel Clinton Kittle told the court McLaren was convicted of driving with a blood-alcohol content over .08 May 29, 1979, in Calgary and fined $250.

★ ★ ★

A 30-year-old Sooke man was remanded in custody until today on two counts of assisting an escape from Jordan River prison camp Sunday.

Kirby Martin Hawkesworth, 1988 Kaltasin, was remanded for election and bail hearing.

★ ★ ★

Pearce imposed a $200 fine on a 19-year-old who pleaded guilty to public mischief.

Crown counsel Wayne Smith said Colwood RCMP, operating a radar unit about 8 p.m., Jan. 24, stopped Christopher Hugh John Keays, 1466 Rockland, because he was speeding.

When asked for his driver's licence, Keays said he left his wallet at home. He then gave his employer's name and produced a Budget Rent-A-Car receipt and was given a 24-hour roadside suspension under that name.

About 4½ hours later, Keays' employer went to the RCMP detachment in Colwood and said he was told about the incident.

Police then went to Keays' residence, where he admitted giving the false identification.

★ ★ ★

Fined $450 for impaired driving was John Philip Hughes, 24, of 1204 Yates.

capital scene

YM-YWCA, lecture, 8 to 10 p.m. Thursday, March 6, auditorium, 880 Courtney. Topic, the pregnant women and ultra sound. Also, adults eight-week touch disco lessons, beginning, Thursday March 6. Registration required, call 386-7511.

Rotary Club of Victoria, noon, Thursday, March 6, Empress hotel.

Greater Victoria Public Library, film show, noon to 1 p.m., Thursday, March 6, central library lounge, 794 Yates. Featuring, *Great Zoos of the World.*

Woodsworth NDP Club of Oak Bay, 2 p.m. Thursday, March 6, Windsor Park pavilion, Newport and Windsor.

Victoria Labor Council, 8 p.m. Wednesday, March 5, 2750 Quadra.

Victoria Minus One Club, social and cribbage tournament, 8 p.m. Wednesday, March 5, Elks hall, 732 Cormorant.

St. Andrew's and Caledonian Society, 8 p.m. Thursday, March 6, Holyrood House, 2315 Blanshard.

LEGGAT
... new outdoor man

More use of Y camp is aim

The new outdoor education director for the Victoria YM-YWCA will try to introduce year-round use of 1,000-acre Camp Thunderbird at Glinz Lake.

Jim Leggat, 26, was director of the Winnipeg Y's Camp Stephens for three years and has 11 years experience in Y camping activities.

Leggat will use a task force study commissioned by the Victoria Y to make more use of Thunderbird, and to develop other year-round outdoor opportunities on Vancouver Island.

Leggat has been active in national and provincial associations, serving as Canoe Travel Task Force chairman for the Canadian Recreational Canoeing Association and as chairman of the Manitoba Recreational Canoeing Association.

Insanity appeal upheld

OTTAWA (CP) — The Supreme Court of Canada said Monday it agreed with the B.C. Court of Appeals that Guy Barnier of Vancouver was not guilty of murder by reason of insanity.

Barnier was found guilty of the shooting death of Dorreen Garbutt. Barnier's lawyers admitted their client shot the woman but raised the defence of insanity.

The only evidence of any contact between Barnier and his victim was that she was the office manager where he was employed and she, in the course of her job, signed the letter firing him.

His conviction was appealed to the B.C. Court of Appeal, which said the trial judge misdirected the jury on the defence of insanity. The Court of Appeal reversed the verdict to not guilty.

Second tuna appeal planned

A second B.C. Supreme Court appeal is to be launched in Victoria on behalf of U.S. tuna fishermen charged last summer with violating Canada's territorial waters.

Robert Higinbotham, who belongs to the Victoria law firm of Owen-Flood, Cox, Turnham, Green and Higinbotham, representing a total of 19 Americans on the fishing charges, said Monday he will appeal the decision handed down in Vancouver last Friday by Mr. Justice Kenneth Meredith.

Higinbotham's original appeal was launched late last year on behalf of the 11 fishermen facing the charges in Vancouver provincial court.

The remaining eight, whose arrests preceded their counterparts' in Vancouver, appeared in Victoria provincial court where bail was set and a trial date of March 19 was finally set.

The Vancouver trial of the 11 was rescheduled for Wednesday but has now been adjourned indefinitely. The Victoria trial is also likely to be postponed while the second appeal is being heard.

Mr. Justice Meredith threw out Higinbotham's claims that the Coastal Fisheries Protection Act, which set out a 320-kilometre (200-mile) fishing limit was beyond the power or capacity of the government because the legislation infringes on international law.

Higinbotham also argued that if the legislation applies, the courts have no jurisdiction to act because the act is not clear enough in its terms.

But Mr. Justice Meredith ruled that domestic courts must apply domestic laws over international laws and, on the second premise, the Coastal Fisheries Protection Act incorporated Section 681 of the Canada Shipping Act, which gives the courts jurisdiction, "even if it (the court) was dragged in."

Higinbotham told Vancouver provincial court judge Kerry Smith that while Canada might want a 320-kilometre fishing zone, Parliament had no authority to patrol foreign vessels beyond the 20-kilometre (12-mile) limit established by the Geneva Convention.

THE OPTICAL DEPT. OF LONDON DRUGS

An open letter to purchasers of eyeglasses and contact lenses.

It was just one year ago this month that Canadians learned the results of a federal study, carried out by the Restrictive Trade Practices Commission, which investigated competition at all levels of the optical industry in this country.

This long-awaited report, entitled "The Ophthalmic Products Industry in Canada," contained a broad survey of competition at all levels of the optical industry–manufacturing, wholesaling and the dispensing or retailing of eyewear.

The majority of the recommendations, if implemented, would increase competition by breaking up the influence currently being wielded by several large optical companies operating in the retail eyeglass and contact lens field in Canada.

One of the main conclusions of the report was that this domination of the eyeglass and contact lens industry discourages price competition which would be of benefit to consumers.

We at the Optical Department of London Drugs feel very strongly that competition in the optical industry is healthy. Consumers must be offered a choice in terms of price and a choice in terms of style when they go to buy eyeglasses.

Just as important, not only must consumers be offered these choices, they must be well-informed about the options available to them.

The Optical Department of London Drugs has long advocated price advertising for eyeglasses and contact lenses. Price advertising is still not permitted in many parts of Canada. In British Columbia, consumers are fortunate that price advertising is allowed, although unrestricted advertising does bring with it the danger that unscrupulous optical outlets may engage in bait and switch tactics after initially advertising very low frame prices.

We believe that optical companies owe it to the public to ensure that they provide as much information as they can to allow consumers to be well-informed when they buy eyeglasses or contact lenses.

Not only do we state our prices clearly and completely in all our advertising, we also include our customer guarantees. We have two main guarantees, and we stand behind them all the way. If you or your doctor are not completely satisfied with your lenses and you return your glasses within 60 days, we'll ensure that things are set right. We also guarantee every pair of glasses we sell. If your frames or impact-resistant lenses should break within the first year, we guarantee to repair them or replace them at no extra charge.

Another recommendation of the report was that consumers should be made aware that their prescription belongs to them and that they can have it fitted by the optical dispenser of their choice. We support this recommendation most strongly and have long advertised the fact that prescriptions are the property of the patient. The patient should be able to shop around before deciding where to purchase eyeglasses or contact lenses.

Open and complete price advertising...competition in the optical industry...clearly stated customer guarantees...these are some of the basic consumer rights which we believe every person who shops for eyeglasses or contact lenses is entitled to expect.

We are proud that the Optical Department of London Drugs has been a forerunner in British Columbia in ensuring that shoppers can feel confident that, when they purchase eyeglasses or contact lenses from any of our outlets throughout the province, these basic consumer rights are being respected.

Our customers know exactly what they are buying–before they commit themselves–and they know we stand behind every pair of eyeglasses or contact lenses we sell.

SEAT SALE.

Victoria to EDMONTON
Regular Economy Return $178
Seat Sale Return
$89

Victoria to NEW YORK
Regular Economy Return $546
Seat Sale Return
$249

Victoria to CHICAGO
Regular Economy Return $430
Seat Sale Return
$189

Victoria to BOSTON
Regular Economy Return $548
Seat Sale Return
$249

For destinations in Canada and the U.S. over 1000 miles away.

- book at least 30 days in advance.
- purchase ticket no later than 7 days after booking.
- 7 day minimum/30 day maximum stay at your destination.
- a compensation fee of $30 if you don't use the seat you've reserved.
- children's fare $99.00 (for children aged 2 to 5 inclusive) when accompanied by another passenger who is 12 years of age or older.
- seats are limited and some flights may be sold out.
- fares are subject to government approval and do not include Transportation Tax.

"Our Land. For Less." brochures–full of packages that can help you save on holiday arrangements when you get to your destination in Canada.

Seats are limited, and sure to go fast, so book now. Visit your Travel Agent or call Air Canada at 382-9242, between 1:00 p.m. and midnight.

AIR CANADA

BBC slashes jobs in economy move

LONDON (UPI) — The British Broadcasting Corp. is eliminating 1,500 jobs, disbanding five of its 11 symphony orchestras and taking a radio soap opera off the air to save $300 million.

"We cannot economize without causing some pain," Ian Trethowan, the BBC's Director General, said. "There is, I'm afraid, no way we can cut this kind of money without losing jobs."

The reductions — announced in a letter to the BBC's 28,000 radio and television staffers — are part of a trend by Margaret Thatcher's Conservative government to cut spending drastically.

Aside from the job cuts, the BBC said it will eliminate funding for the Scottish Symphony Orchestra, the Northern Ireland Orchestra and three network orchestras.

BBC's Radio 3, one of four domestic radio networks, will be forced to close down at 11:15 p.m. and its educational programs will be reduced by 10 percent.

But the BBC's prestigious news department will be spared the brunt of the cutbacks. Trethowan said only $250,000 of the money-saving moves will be in news.

Entertainment Guide

THE BUTCHART GARDENS — Open year round at 9 a.m. Admission gate now closing 4:00 p.m.

THE BUTCHART GARDENS' RESTAURANT — OPEN YEAR ROUND — Serving delectable Garden Lunches and scrumptious High Teas beside a crackling hearth in the relaxed atmosphere of the historic Butchart residence. Now open 10 a.m. to 4:00 p.m.

COFFEE BAR SERVICE — Available 10 a.m. to 4 p.m.

SEE HOW OUR SEEDS ARE PACKAGED — Hand packaging of seeds in the Gift Store is fascinating to watch. We have many specialty items found only in our store.

35 ACRES OF GARDENS — An invigorating stroll through these majestically beautiful gardens, a spot of tea by our crackling hearth and seed packaging on display combine for a fine outing.

STRATHCONA HOTEL — British Columbia's largest night-life centre, 919 Douglas St., 383-7137. Featuring "THE OLD FORGE" Nightclub with live music of "THE BROTHERS FORBES AND FRIENDS." 3 Discotheques — "THE STING," "THE CUCKOO'S NEST" and "IVY'S" and a unique lounge called "BIG BAD JOHN'S" featuring Hillbilly atmosphere. Luncheon served daily in "THE STING" and lunch and dinner served in the "CUCKOO'S NEST"
"Everybody knows who's Number One!"

CENTURY INN — ENTERTAINMENT PLUS!! "DECA-DANCE DISCOTHEQUE" — Elegance of the '30s, the energy of the '80s, the first Disco of the new decade. "OUR PUB" presents the best exotic dancing in town daily noon to 6 followed by Disco Dancing 'til midnight. Century Inn. Pandora at Government on Centennial Square. 383-1151.

STEWARTS — Nightly dining par excellence — Victoria's best — Louise Rose at the piano. 388-7021.

KOSTAS — Authentic Greek dining. Live entertainment nightly. 384-4196.

GRAYLINE SIGHTSEEING TOURS — Butchart Gardens — includes afternoon tea — 1:30 daily. Grand City Drive — daily — 11:30 and 2 p.m. 388-5248.

STEAK 'n CRAB NIGHT
EVERY WEDNESDAY and THURSDAY NIGHT

8.95 FULL STEAK & CRAB DINNER... SERVED WITH SALAD, GARLIC BUN, PILAF OF RICE, VEGETABLE AND HOT BUTTER.
IVANHOES
1314 GOVERNMENT ST.
CALL 383-0913 FOR RES.

HARPO'S
UNCLE WIGGLY'S
HOT SHOES
BLUES BAND
March 3 & 4
Mon. & Tues.
15 Bastion Square
Information
385-5333
CABARET

★ HENRY BECKMAN ★
in
tennessee williams
CAT ON A HOT TIN ROOF
starring
LALLY CADEAU & ROBIN WARD
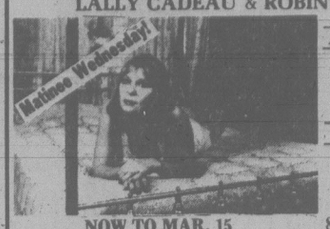

PULITZER PRIZE WINNER
CRITICS AWARD WINNER
NOW TO MAR. 15 8:00 P.M.
MAR. 5 2:00 P.M.
AT THE McPHERSON PLAYHOUSE
TICKETS AT: McPherson Playhouse box-office, Hatley Park Brandywine, Hillside Mall Ticket Centre, Cards 'n Things (Sidney)
Sponsored by AIR CANADA and Laurel Point Inn
DELTA HOTELS LIMITED
BASTION THEATRE COMPANY

OLD AGE PENSIONERS' SPECIAL
DAILY CHOICE OF MENU
4 COURSE MEALS
$3.10
DAY and NIGHT RESTAURANT
Open 24 hours daily
622 Yates St. 385-1833
3-3

Monday, Tuesday & Wednesday only
Akio serves his special menu
...a special dinner, at a special price.
$12.95 COMPLETE
plus Fukubiki surprise!
a memorable meal, magically prepared before your eyes.

JAPANESE VILLAGE
TEPPAN STEAK HOUSE
734 Broughton Street
Reservations: 382-5165

The McPherson Playhouse Foundation and the National Film Board of Canada present
FREE NOONTIME FILM
As part of a film series on the
CREATIVE AND PERFORMING ARTS
BILL REID
FLASH WILLIAM
March 5, 12:15-12:45 p.m.
McPHERSON PLAYHOUSE
The McPherson Playhouse is operated by the McPherson Foundation, a non-profit society dedicated to the Arts, financially assisted by the B.C. Cultural Fund, Leon and Thea Koerner Foundation and the 4-core municipalities.
3-4

"A very funny evening."

NOW PLAYING!
The Wonderfull World of
SARAH BINKS
The Sweet Songstress of Saskatchewan
ERIC DONKIN
starring as
MISS ROSALIND DROOL
"90 minutes of hilarious laughter"
at
THE BELFRY THEATRE
(Gladstone at Fernwood)
MARCH 4-9—8 p.m.
Matinee, MARCH 9—2 p.m.
Tickets at all usual outlets or
RESERVATIONS—385-6815

CRYSTAL POOL

WEDNESDAY
Early Bird 7:00-8:30 a.m.
Adults 9:00-11:30 a.m.
Noon 11:30-1:30 p.m.
Public Adult 1:30-3:00 p.m.
Rolling Home 4:00-6:00 p.m.
Family Swim 6:30-8:00 p.m.
Adults 8:00-11:00 p.m.
THURSDAY
Early Bird 7:00-8:30 a.m.
Adult Swim 9:00-11:30 a.m.
Noon Swim 11:30-1:30 p.m.
Slim 'n Swim 1:30-3:00 p.m.
Public 3:00-5:00 p.m.
Adults only 9:00-11:00 p.m.
FRIDAY
Early Bird 7:00-8:30 a.m.
Nifty 60's 10:00-11:30 a.m.
Noon Swim 11:30-1:30 p.m.
Adults 1:30-3:00 p.m.
Rolling Home Swim 4:00-6:00 p.m.
Public Swim 7:00-9:00 p.m.
Adults Only 9:00-10:30 p.m.
SWIMMING

VICTORIA'S TOP SHOW LOUNGE
presents
the MORRY STEARNS TRIO

The Upstairs
Paul's Motor Inn
1900 Douglas St.
FREE PARKING
NO BLUE JEANS

GUITAR CRASH COURSE
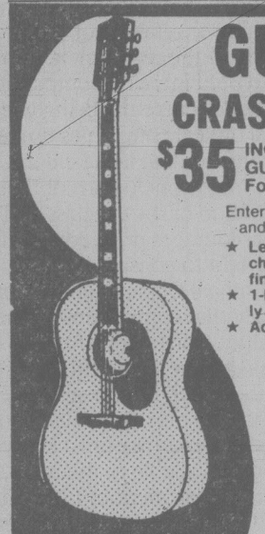
$35 INCLUDES USE OF GUITAR — 5 WEEKS
For Absolute Beginners
Entertain your friends this winter and play your favorite songs!
★ Learn popular guitar chords, rhythms and finger picking
★ 1-hour group lessons weekly
★ Adult and teen classes
LESSONS START MARCH 10
TO ENROLL PHONE DAVID ENGLISH
595-8365 or 388-9423
THE ENGLISH MUSIC STUDIO
2020 Douglas St., Suite No. 5
Also new SIDNEY, B.C. location
2417 Beacon Ave., Suite No. 1
656-2242 Evenings
2-28

Paul's crownhouse
3075 Douglas St.
Presents on March 30
The Rhythm Pals

INTERNATIONAL TV and RECORDING STARS
4-COURSE DINNER and SHOW
ONLY $12.95 Per Person
LIMITED SEATING AVAILABLE
2 SHOWS — 5 and 8:30 P.M.
TICKETS ON SALE MON.-FRI. AT CROWN HOUSE (by Mayfair) BETWEEN 4 and 6 P.M.
Be Early for Good Seats

This Time The Count Is Not Just Going For Throat!

Restricted
Frequent nudity and sex (B.C. Director)
ENDS THURS. NIGHTLY 7 & 9
QUADRA
Quadra at Hillside 382-3370

MINI SERIES NO. 2
THE VICTORIA SYMPHONY
Paul Freeman, Music Director
MOZART TO MENDELSSOHN
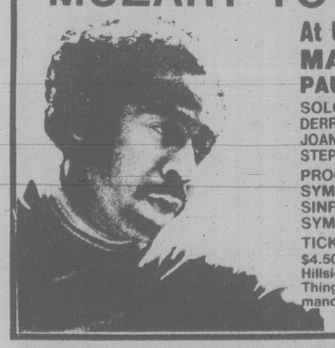
At University Centre Auditorium
MARCH 6th, 8 P.M.
PAUL FREEMAN, CONDUCTOR
SOLOISTS:
DERRY DEANE, Violin
JOAN WATSON FAST, Horn
STEPHEN PIERCE, Clarinet
SUSAN EDDLEMON, Violin
KATHARINE HARTUNG, Oboe
NANCY HILBORN, Bassoon
PROGRAMME:
SYMPHONIE CONCERTANTE IN G MAJOR . Saint-Georges
SINFONIA CONCERTANTE IN E FLAT MAJOR Mozart
SYMPHONY NO. 4 IN A MAJOR "ITALIAN" Mendelssohn
TICKETS:
$4.50, $6.50, $9.50 and $12.00 at McPherson Playhouse Theatre, Hillside Ticket Centre, Hatley Park Brandywine Store, Cards 'n Things (Sidney), UVic and at the door 1 hour prior to performance.
SPONSORED BY: SIMPSON SEARS LTD.
2-23

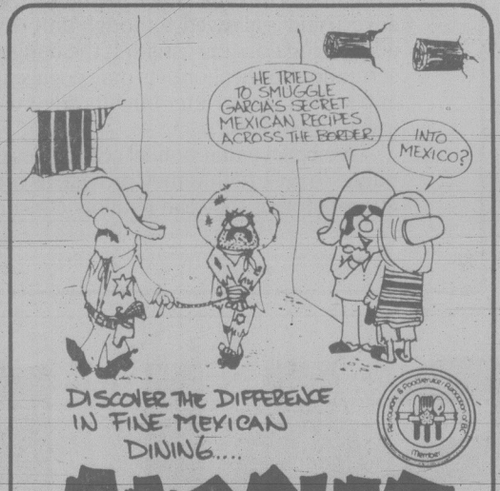

GARCIAS
lower level Cedar Hill Mall
Shelbourne and Cedar Hill X Rd. Phone 477-7744

The most fun you'll ever have...in the dark!
FAMOUS PLAYERS THEATRES
Evenings 7:00, 9:05
ENDS THURSDAY!
CHILDREN $1.50
805 YATES ST. CAPITOL 384 6811
Midnight Madness

GENERAL

Nightly 7:00, 9:15 p.m.
WARNING: Some nude and suggestive scenes; scenes of surgery (B.C. Director)
9 Academy Award Nominations
Including — Best Picture Best Actor Best Director
805 BROUGHTON ROYAL 384 9711
ALL THAT JAZZ
NO ADMITTANCE TO PERSONS UNDER 18

George Segal ● Natalie Wood ● Dom Deluise
Richard Benjamin and Valerie Harper in
The Comedy that fools around a lot!
NIGHTLY AT 7:00 & 9:00
ENDS THURSDAY!
Frequent Suggestive Scenes; Coarse Language (B.C. Director)
The LAST MARRIED COUPLE in America
RESTRICTED
towne cinema 382-5922 808 Douglas St.
MIDNITE SHOW SERIES #2 — STARTS THIS FRIDAY

ENDS THURSDAY!
Evenings only — Showtimes 7:00, 9:05 p.m.
GOLDEN AGE $1.00
4 ACADEMY AWARD NOMINATIONS
Including Best Picture Best Actress SALLY FIELD
Norma Rae
MATURE
2184 OAK BAY AVE OAK BAY 598 2213

Evenings 7:00, 9:00 p.m.
WARNING: Frequent brutal violence and sex. The portrayal of a homosexual extreme may be offensive. (B.C. Director)
AL PACINO CRUISING
NO ADMITTANCE TO PERSONS UNDER 18
836 YATES ST CORONET 383 6414

Be terrific...

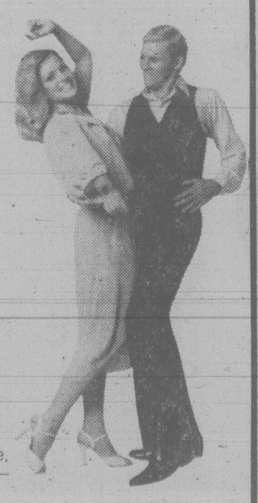
ARTHUR MURRAY'S TOUCH DISCO DANCE STUDIO
A few steps and you're on your way to being terrific!
We've got the greatest sound—the disco beat, the best TOUCH DISCO teachers.
We've got the biggest inventory of disco dances: hustle, swing, merengue, cha cha, samba, rumba, slow dance—"The Foxxy"—and other disco ballroom dances.
There's only one way to move on a dance floor—together!
INTRODUCTORY OFFER
(3) ½ Private Hours
(Adults only)
$15.00
Arthur Murray
FRANCHISED DANCE SCHOOLS
715 YATES ST.
PHONE NOW
385-1476

On Saturn 3, the ultimate man-made robot possesses everything . . . Violence, evil, lust.
Starring: FARRAH FAWCETT, KIRK DOUGLAS, HARVEY KEITEL
SATURN 3
WARNING: Some Gory Scenes and Occasional Nudity (B.C. Director)
MATURE
MATS. FRI., SAT., SUN. 1:40, 3:40, 5:10
NIGHTLY 7:10, 9:10
odeon 1 780 YATES STREET 382-0513

9 NOMINATED FOR ACADEMY AWARDS
Including . . .
Best Picture
Best Actor
DUSTIN HOFFMAN
Best Supporting Actress
MERYL STREEP AND JANE ALEXANDER
Best Supporting Actor
JUSTIN HENRY
Best Director
ROBERT BENTON
KRAMER vs KRAMER
NIGHTLY 7:00, 9:00
WARNING: Occasional Nudity and Swearing (B.C. Director)
MATURE
COUNTING HOUSE 1 BROAD AT BROUGHTON 383-3434
CANADIAN ODEON THEATRES

JOHN CARPENTER'S THE FOG
AVCO EMBASSY PICTURES Release
© 1979 AVCO EMBASSY PICTURES CORP.
RESTRICTED
NO ADMITTANCE TO PERSONS UNDER 18
AN ASTRAL FILMS RELEASE
WARNING: Some Frightening and Violent Scenes (B.C. Director)
COUNTING HOUSE 2 BROAD AT BROUGHTON 383-3434
NIGHTLY 7:15, 9:15
ENDS THURSDAY!

Chapter Two
©1979 Columbia Pictures Industries, Inc. Columbia Pictures
MATURE
WARNING: Occasional Swearing and Coarse Language (B.C. Director)
ACADEMY AWARD NOMINEE
BEST ACTRESS: MARSHA MASON
MATS. FRI., SAT., SUN. 2:00, 4:25
NIGHTLY 6:55, 9:15
odeon 2 780 YATES STREET 383-0513

STEVE MARTIN in The JERK
A UNIVERSAL PICTURE
MATURE
WARNING: Some Coarse Language (B.C. Director)
haida 808 YATES STREET 382-4278
MATS. SAT., SUN. 1:30, 3:30, 5:25
NIGHTLY 7:15, 9:15

Hot Tin Roof season best for Bastion

By AUDREY JOHNSON

Take a good, finely constructed play, furnish it with a competent cast and the result is likely to be hard to beat.

Bastion Theatre has only one more play in this season's line-up, but however good and effective Canadian playwright David French's *Jitters* may turn out to be, the current production of Tennessee Williams' *Cat On a Hot Tin Roof* is likely to remain the artistic highlight of their season.

To begin with, the play is a masterpiece of the same order as O'Neill's *Long Day's Journey into Night*. Many writers have considered it Williams' greatest work.

Like a classic Greek tragedy it is high in the kind of melodrama that, lacking the literary genius of Williams and O'Neill, becomes simple soap.

Who, for example, but someone with the genius of Williams could get away with pages of opening exposition spoken by one person in what amounts to a dramatic monologue?

Who but Williams or someone akin to him such as Lillian Hellman, could fill the stage with family hatreds and in doing so create out of the tensions compelling entertainment?

In essence, it's a play about the evasions and pretences that grow, multiplying until they have smothered what is real and true in life.

There is Maggie the cat's frustrated sexual desire and threatened status; her husband's corrosive contempt. There is jealousy, acquisitiveness, approaching death, all played out against the hollow festivities of a birthday party.

Ron Ulrich who directs this Bastion production currently at McPherson Playhouse, says in a program note, that he loves the play.

In most aspects it shows. He has cast it with care and gone on to impart his love for it to a group of actors who range from excellent to satisfactory.

Lally Cadeau has a virtuoso role as childless Maggie, caught in an agonizing situation, tortured by her unrequited passion for her husband and the fear that they could be disinherited by the fruitful brother and sister-in-law.

She is magnificent in the long opening scene, her solo punctuated only now and then by bitter monosyllabic comments from husband Brick.

Tall, graceful as any feline, she prowls, paces, attempts seduction, rages and coaxes. Not at any moment throughout the play does Maggie become a less than vivid and believable presence in the hands of this talented actress.

Brick is a difficult role because he is confined to silence and monosyllables, his action limited by a broken ankle and to drinking until "something clicks inside my head and I feel peaceful."

The silent retreat from all relationships persists for two-thirds of the play but Robin Ward projects strongly the raging unhappy disillusioned person behind the stolid mask.

Big Daddy is however, the focal character in the play. It is his birthday that the family — Gooper, wife Mae and five offspring — have assembled to celebrate with acquisitive adulation.

His survival is the big question-mark hanging over all; Big Daddy has recently undergone exploratory surgery. He and wife, Big Mama have been given an optimistic report; his sons, the opposite.

Prominent Canadian actor Henry Beckman interprets the character — coarse, rough-spoken, self-made and proud of it — with great skill, shading it, moulding it, showing us many facets. Big Daddy lives and is horrible, funny, pathetic, cruel and ultimately tragic in this portrayal.

The confrontation scene between himself and his favorite son, Brick, where he finally breaks down the silence, is powerful and very human. At the climax of that scene as he rages against the "mendacity" that surrounds him, he has our sympathy.

Memorable performances by Peggy Mahon and John Krich as Mae and Gooper; Myra Benson effective and affecting as Big Mama and competent support from the rest of the cast, elbows aside the flaws of unreliable accent, a thunderstorm that breaks inexplicably in the foyer, and failure to establish the oppressive heat.

One aspect that is not totally satisfactory is Ed Kotanen's set. It represents Maggie's bedroom and the walls are scrim through which one can at times, according to the lighting, discern the surrounding balcony. This contributes to the awareness that we are looking at a piece of scenery and not a real room in a real house. The device appears to do little to enhance the action.

Poli-sci prof gives UVic talk

Politicians and bureaucrats who control public spending should be at the University of Victoria Thursday to listen to Dr. Aaron Wildavsky.

A University of California (Berkeley) political science professor, Wildavsky is considered an expert in American politics, the U.S. presidency, budgeting, policy analysis and information systems, and he has authored a dozen books, including *The Politics of the Budgetary Process*.

He will give a free public lecture Thursday in the East-West Lounge of the Student Union building between 10 a.m. and noon and will speak again in room 203 of the Craigdarroch building between 2 p.m. and 4 p.m. Friday.

PARTS & SERVICE FOR DATSUNS FOR LESS
THREE POINT MOTORS
Mercedes-Benz PORSCHE
2620 GOVERNMENT at Hillside • 385-6737
Dlr. Lic. 5053

IT'S 99¢ MONTH at RED LION MOTOR INN
RED LION COFFEE GARDEN
Breakfast Special
Includes 2 eggs, hash browns and toast ..... 99¢
Steak and Eggs
Served anytime 2.99
Luncheon Special
Includes chef's choice of sandwich and cup of soup 1.99
DINNER
Steak Dinner
Includes baked potato or french fries, garden vegetable, rolls and butter 2.99
TOWER LOUNGE
Featuring BOODLES
and Dancing Nightly
The Red Lion Coffee Garden
Open week days from 6 a.m. 'til 10 p.m.
Sat.-Sun. 7 a.m.-9 p.m.
RED LION INN
RED LION MOTOR INN
3366 Douglas
385-3366 2-22

Hi-way Supermarket
COLWOOD CORNERS
1860 ISLAND HIGHWAY
OPEN 9-9 7 DAYS A WEEK PRICES EFFECTIVE MAR. 4, 5, 6, 7, 8
We Reserve the Right to Limit Quantities

TAKE AIM on these GREAT FOOD VALUES!

MEATS

GRADE A BEEF T-BONE or CLUB STEAK ..... lb. 2.99	GRADE A BEEF SIRLOIN STEAK ..... lb. 2.69	LEAN GROUND BEEF ..... lb. 1.79
PORK LOIN TENDERLOIN ENDS ROAST ..... lb. 1.19	CENTRE CUT PORK LOIN CHOPS ..... lb. 1.49	LOIN RIB END COUNTRY STYLE SPARERIBS . lb. 1.19
FRESH CUT UP FRYING CHICKEN ..... lb. 89¢	CHICKEN SEGMENTS BREASTS ..... lb. 1.39 LEGS and THIGHS ..... lb. 1.29	CUT FROM LEG OF PORK PORK CUTLETS ..... lb. 1.89
SCHNEIDER PORK SAUSAGES ..... lb. 99¢	SCHNEIDER R.T.S. BONELESS PICNIC SHOULDER ..... lb. 1.99	SCHNEIDER FRIED CHICKEN LEGS .....2-lb. box 2.99
SCHNEIDER BROKEN SLICED HAM .....6-oz. pkg. 99¢	SCHNEIDER WIENERS 1 lb. pkg. 1.29	SCHNEIDER SAUERKRAUT ....500 g bag 59¢
SCHNEIDER SIDE BACON ..... 500 g pkg. 1.39	SCHNEIDER MEAT PIES ...8-oz. 79¢	MAPLE LEAF CANNED HAM ..... 1½-lb. tin 3.29

GROCERIES

DAD'S COOKIES .....450 g 99¢	KAL KAN CAT FOOD ..6-oz. 4/89¢	TETLEY TEA BAGS ...144's box 2.89
NABOB REG. or FINE COFFEE ..... 1 lb. 2.89	IMPERIAL MARGARINE ...3-lbs. 1.89	ROBIN HOOD QUICK OATS 2¼-kg 1.59
V.I.P. ALL TEMP. DETERGENT 2-kg 1.89	ALLEN'S FRUIT FLAVOUR DRINK .....48-oz. tin 57¢	QUICK AS A WINK PANCAKE MIX ..... 2 lbs. 89¢
WELCH'S FROZEN GRAPE JUICE .....12-oz. 89¢	YORK FROZEN SPROUTS, MEDLEY VEGETABLE .....2 lbs. 1.29	SILVERWOOD COTTAGE CHEESE .....500 g 89¢
LIBBY'S FRUIT COCKTAIL .....28-oz. 89¢	LIBBY'S DEEP BROWN BEANS with PORK ..19-oz. 57¢	CHUN KING BEAN SPROUTS .....28-oz. tin 69¢
UNCLE TOM'S LONG GRAIN RICE ..... 10-lb. bag 3.99	GREEN GIANT SWEETLET PEAS, SEASONED GREEN FR. STYLE BEANS ..14-oz. 2/89¢	ROMPER DOG and CAT FOOD ..... 25-oz. 2/77¢
GREENAWAY GRANOLA CEREAL ..... 2-lb. bag 1.29	SUGARIPE RAISINS .....2 lbs. 2.29	CRISCO SHORTENING .....3 lbs. 2.29
McLARENS SWEET MIXED, BABY DILL PICKLES 32-oz. 1.09	NABOB INSTANT PUDDING MIX .....3-oz. 23¢	SUN GOLD FRUIT FLAVOUR CRYSTALS ...4x3¼-oz. 79¢
S.O.S. SOAP PADS ..10's 59¢	MILK-O MILK POWDER .....5 lbs. 5.99 WHILE STOCK LASTS	NALLEYS POTATO CHIPS ..... 225 g box 79¢
SEA HAUL CRAB MEAT ..142 g 1.79	CARNATION COFFEE MATE 16-oz. 1.59	MONEYS SLICED MUSHROOMS ....10-oz. tin 69¢

PRODUCE

SUNKIST ORANGES .....4 lbs. 1.00	SUNKIST LEMONS .....12 for 89¢	U.S. GROWN LETTUCE .....ea. 39¢
CALIFORNIA GROWN BROCCOLI ..... lb. 39¢	IMPORTED CUCUMBERS ..ea. 29¢	U.S. GROWN TURNIPS ..... lb. 13¢

College body picks director

OTTAWA (CP) — Allan K. Gillmore, the University of Ottawa's vice-rector for administration, has been appointed executive-director of the Ottawa-based Association of Universities and Colleges of Canada.

Gillmore, whose appointment is effective July 1, is a native of London, Ont., and a graduate of McMaster University in Hamilton, Ont. He succeeds Claude Thibault, who has held the post since 1975.

The Chocolate Chip Story

A. Boys' T-Shirts Short sleeves, crew neck. In natural. Size 2-3x. EACH 4.98
Infants' 12, 18, 24 mos. EACH 4.50
B. Boys' Terry Rompers in rust & beige with brown trim. Infants' sizes 12, 18, 24 mos. EACH 5.50
C. Boys' Terry Pyjamas in rust & beige with brown trim. Long sleeves, matching top and bottoms. Size 2-3x. EACH 8.98
D. Boys' Terry T-Shirt and Short Set in rust & beige with brown trim. Sleeveless T-shirt and matching shorts. Sizes 2-3x. SET 6.50
(Not shown)
2 Pc. T-Shirt and Short Set Infants' 12, 18, 24 months. SET 6.98
Sleeper Infants' sizes 0-9, 9-18, 18-26 lbs. EACH 6.98
Night Shirt Sizes 2-3X. EACH 5.50

WOODWARD'S CHILDREN'S WEAR

Woodward's
The Store That Has It All!

Official tried halt of critical report

TORONTO (CP) — A senior official of the federal transport department asked investigators to change their report on the 1978 crash of a Pacific Western Airlines jet at Cranbrook to make it less critical of the department, documents made public Monday at a hearing on air safety show.

However, the final version of the report was made public unchanged.

The federal government is one of the parties involved in lawsuits arising out of the crash which took 43 lives.

Confidential documents filed with the air safety inquiry show that William McLeish, administrator of the Canadian air transport commission, circulated a memo indicating his displeasure with the findings of the draft report.

"It seems to me that the integrity of the entire air-ground communications system has been brought into question, unjustifiably by (this) conclusion."

Those findings referred to a timing mixup which contributed to the plane landing at Cranbrook while a snowblower was still on the runway. The PWA pilot managed to lift the 737 back into the air and clear the snowblower, but the plane went into a sharp turn and crashed.

Island Saw Co.
617 Chatham Street
385-5500

GOLDMINE
Norman Ross & Associates
382-6151

Biron now a separatist

QUEBEC (CP) — The long-awaited debate on Quebec's referendum question begins in the national assembly today with speeches by Premier Rene Levesque, Liberal Leader Claude Ryan and Michel Le Moignan, making his maiden speech as leader of the Union Nationale.

Le Moignan became leader of the dwindling UN on Monday when Rodrigue Biron, who led the party out of the wilderness in the 1976 to take 11 seats, stepped down to sit as an independent.

In an emotional address to the assembly, Biron said he was leaving the party because he has decided to vote yes — "yes to Quebec, yes to the future" — in the sovereignty-association referendum.

He recalled the nationalist sentiments of former UN leaders Maurice Duplessis and Daniel Johnson, noting that Johnson once said that if Quebec did not achieve equality in Canada, it would have to separate.

"It is because I am against complete separation that I am saying yes in the referendum," he said.

Biron's resignation from the UN followed a weekend meeting of the party caucus and executive at which he failed to win support for his referendum stand. The party will support a no vote.

Le Moignan, a 60-year-old Roman Catholic priest, represents Gaspe riding. Before his promotion, he sat in the back row of the assembly.

Levesque, with an hour to speak, will call on Quebecers of all political stripes to vote yes, giving his government a mandate to negotiate sovereignty-association.

Ryan has served notice that he will propose an amendment to the question, forcing Levesque "to honor his promises" by making clear his goal of an independent Quebec.

Little is known about what Le Moignan will say, except that he will call for a no vote in the spring referendum.

While debate on the question touching Quebec's future ties with the rest of the country begins inside the assembly, civil servants are expected to demonstrate outside over their contract dispute with the government.

Inquiry told of prior 'hotbox' rail incident

MISSISSAUGA, Ont. (CP) — A CP Rail freight train had to make an emergency stop just west of the site of the Mississauga derailment about two weeks earlier because of the same malfunction believed to be behind the Nov. 10 crash, a federal inquiry heard Monday.

The train had the same engineer, Keith Pruss.

Now in its fifth week, the inquiry has heard that the crash was caused when a journal box housing an axle bearing on a tanker car overheated and caused a wheel to seize.

The similarities came to light during testimony of a CP Rail trainman at the inquiry headed by Mr. Justice Samuel Grange.

Gary Dagelman, 28, said he was in the caboose of CP Rail Train 916 at daybreak when he saw a flash of flame near a wheel 29 cars up toward the head of the train.

The engineer was notified and the train stopped, he said. The flame turned out to be an overheated journal box, or hot box.

Dagelman said that after the train was stopped, he went to the car on foot and found the box in flames.

The fire was extinguished, he said, and the train was moved about a kilometre, where the car was shunted to a siding.

The hot box was detected when the train was near a Mississauga subdivision area about eight kilometres west of the site of the derailment that led to the evacuation of more than 225,000 people.

Like the ill-fated Train 54, Train 916 was bound for Toronto from London, Ont.

A third case of Reye's syndrome

TORONTO (CP) — Doctors at the Hospital for Sick Children have confirmed that a third child at the hospital has Reye's Syndrome, a rare and often fatal condition affecting the brain and liver.

The latest case to be confirmed is that of a 15-year-old girl, a hospital spokesman said Monday. Two other girls, aged two and 14, were found earlier to have the condition.

The latest confirmation means there have been six cases of Reye's Syndrome reported in Ontario this year. There have been no deaths.

"The" Dress exclusive to Woodward's. The 100% cotton corduroy dress, fully lined with all the expected details, is the ideal style to accessorize for business or pleasure. This versatile coat dress is available in assorted fashion shades. In sizes 6 to 18. $85.

Woodward's
WOODWARD'S LADIES' DRESSES

Woodward's Mayfair, phone 386-3322.
Store Hours: 9:30 a.m.-5:30 p.m. Monday, Tuesday and Saturday.
Evening shopping Wednesday, Thursday and Friday nights 'til 9:00 p.m.

You are invited to a very special Fashion Show

FASHION OVERTURE

An expression of Fashion in a New Decade

Featuring
Musical Entertainment by
The Victoria Symphony
and
Fashions for the whole family by Woodward's
at
The University Centre
March 8th, 1980
at
8:00 p.m.

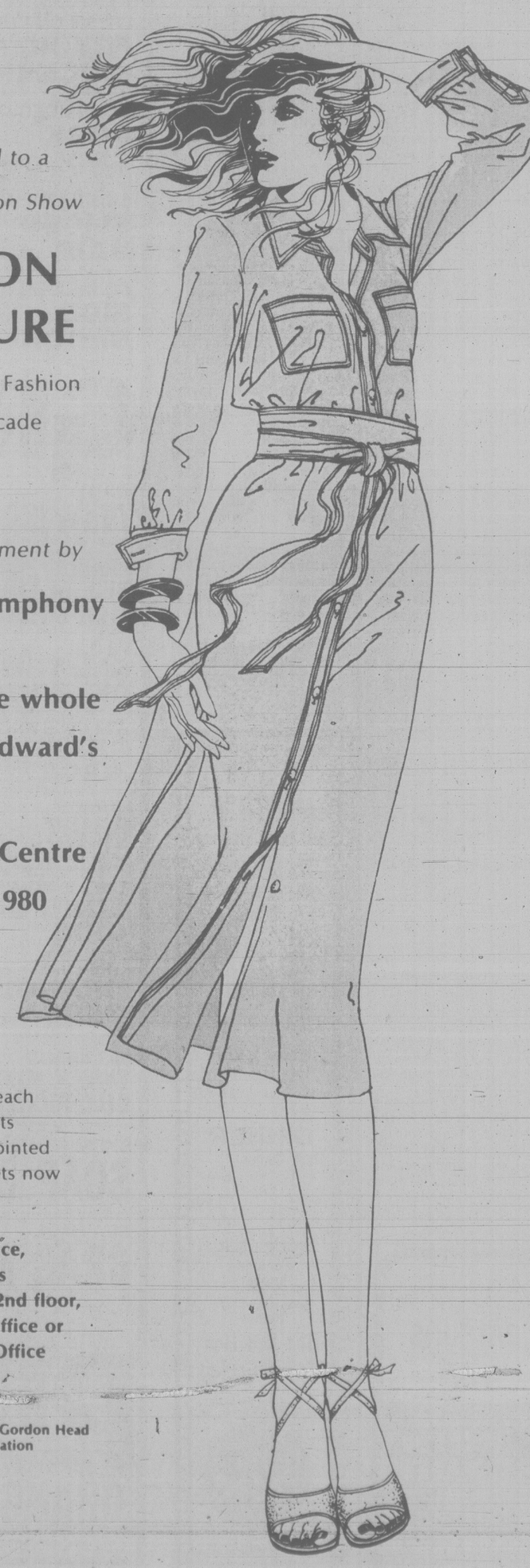

Tickets $10.00 each
Reserved seats
Don't be disappointed
Pick up your tickets now
at

UVic Box Office,
Woodward's
Advertising Office, 2nd floor,
McPherson Box Office or
Hillside Ticket Office

Sponsored by The Oak Bay-Gordon Head Social Credit Association

Grits duck double-rail promises

OTTAWA (CP) — Jean-Luc Pepin wasted little time Monday as the country's new transport minister to play down Liberal promises of double-tracking the CNR main line between Winnipeg and Vancouver.

Pierre Trudeau's promise to double-track "the entire line of 1,500 miles" to allow CNR capacity to be raised from 25 to 50 trains a day ran into severe criticism during the Feb. 18 general election, but Pepin treated questions from reporters about the promise with a smile and wisecracks.

"I'm very simple-tracked minded about it," was his opening sally. He noted later that reporters seemed to have one-track minds on the subject.

More seriously, he said the CNR already has plans for double-tracking 10 miles of line at Edmonton and another 35 miles at Jasper, Alta.

Pepin, 55, who served as minister of mines, minister of energy and industry minister in former Liberal cabinets, also said the railway had identified bottlenecks on the western route and had plans to solve them.

"It will be my job to see these plans are accelerated," he said.

And Pepin noted that double-tracking the complete segment would be "extremely" costly and there was a need of funds for other projects.

"It will be a job of establishing priorities," he said.

The former university of Ottawa professor and co-chairman of the Task Force on Canadian Unity said one reason he believes he was given the transport portfolio, one of the heaviest in the government, is his known love of public administration.

Hundreds upon hundreds of important decisions had to be made by the transport minister and as quickly as possible.

"For example, I was shown 55 decisions that have to be made by the end of the month," he said.

Pepin said another reason he believes he got the job is that he was liked in Western Canada.

Transportation is very important to the West because of its role in carrying grain to export market, Pepin said.

Marchand senate speaker

OTTAWA (CP) — Senator Jean Marchand, longtime Quebec Liberal, has been named Speaker of the Senate, Prime Minister Pierre Trudeau announced Monday.

Marchand, 62, is an old friend of Trudeau's who played a large part in convincing Trudeau to enter federal politics with the Liberals in 1965.

He replaces Allister Grosart of Ontario who was Senate Speaker in the last Parliament.

Long active in union affairs in the province, Marchand was an organizer of the Confederation of Catholic Workers in 1944 and was first president of its successor, the Conferation of National Trade Unions, in 1961.

Mistreatment charges refuted

Charges of overcrowding and mistreatment at the Good Shepherd Animal Shelter in Mill Bay were denied Monday at the annual meeting of the Duncan Society for the Prvention of Cruelty to Animals.

Present and former employees said the attacks on the shelter were unwarranted and they urged people to come and see the shelter for themselves.

Donations to the shelter have dwindled to almost nothing since the recent wave of publicity.

The shelter workers' defence of the shelter was backed by Al Hickey, executive director of the B.C. SPCA, who said he had personally inspected the Good Shepherd facilities.

While some of the buildings are definitely not up to par by most standards, he said he saw no evidence SPCA officials would also be given legal protection when entering any land, vehicle or premises other than a dwelling to rescue an animal in distress.

Dan Hughes, who runs the SPCA shelter on Herd Road, said the Duncan group handled more than 200 incidents involving animals last year, ranging from wilful abuse and neglect to wildlife.

Local veterinarian Al Longair was elected president.

Longair, who is retained by the Good Shepherd shelter, said one of the Duncan group's most important objectives will be public educataion and involvement of mistreatment.

Therefore, he added, there are no grounds for criminal charges.

An earlier proposal to have an outside committee, including a veterinarian from outside the Cowichan Valley inspect the shelter is still possible but unlikely, Hickey said.

He told the meeting the SPCA would like to see more pressure put on people who are cruel to animals.

Hickey said the needed pressure would result if society officials had more jurisdiction.

The society hopes the existing SPCA Act will be updated to include a distress provision.

This would give the SPCA power to prosecute in cases of cruelty and would also give SPCA officials the authority to inspect commercial establishments during regular office hours without a warrant.

Alarm trips shopping centre intruder

A silent intruder alarm helped Saanich police nab a thief who broke into three offices in the Royal Oak shopping centre Monday night.

Police said a rock thrown through a front door of the Royal Oak Western Drug Mart triggered the alarm at 9:46 p.m.

The suspect was caught trying to open a locked cabinet containing drugs.

He surrendered without a struggle.

Police subsequently discovered a dentist's office had been entered and some syringes stolen. The department of highways office in a separate building had also been broken into but nothing appeared missing.

A 27-year-old Saanich man was to appear in provincial court today charged with three counts of breaking and entering.

Cabinet suits Bennett

The cast of veterans in Prime Minister Trudeau's cabinet should help B.C. win more agreements with the federal government, Premier Bill Bennett said Monday.

Only one British Columbian — Senator Ray Perrault — was brought into the cabinet by Trudeau. He will act as government house leader in the Senate. No Liberals were elected in B.C. in the Feb. 18 federal election.

Bennett said Perrault, who held the same post in the last Liberal government, has been very supportive in getting B.C. to achieve a record number of agreements when he was part of the former administration.

"So I look forward to working with him again."

The premier also said he doesn't foresee problems dealing with Energy Minister Marc Lalonde on the subject of an export tax on natural gas as suggested by Joe Clark's Progressive Conservative government.

"I think we'll make our views known in a more forceful way. As you know, we have opposed such as tax and will continue to oppose (it)."

John Bulloch, president of the Canadian Federation of Independent Business, said in Vancouver the important thing to notice about the new cabinet is that all the major economic players have a background in small business or a strong interest in domestic industrial development.

"We're going to see a period of resource project development in the next 10 years and the real issue for Canada is whether or not we can develop new industry, new technology and whether we can get benefits in every part of Canada," Bulloch said.

"We've got the right slate of players to make sure that happens. I'm really quite pleased with the package."

Small Talk! Soft, feminine fashions just for you, if you're a petite 5'4" or less. Our freshest new collection is perfectly scaled and beautifully proportioned to really fit you and your lifestyle. A match, fit and dash are always there in *A:* two piece suit by ***Pour Vous*** with a tweed look in 100% polyester. Sizes 6 to 14, ***$50.*** A touch of the orient by ***Lori Ann,*** *B:* with Mandarin neck, elbow length sleeves and tie waist. Sizes 8 to 16, ***$48,*** *C:* Simple and charming by ***Lori Ann,*** Long sleeves with small pleat front detail and dainty lace collar. Sizes 6 to 14, ***$68.*** *D:* And casual looks that sparkle through the day by ***Harold Williams,*** with short sleeves, V neck, white bodice and blue denim look skirt. Sizes 8 to 16, ***$48.***

WOODWARD'S LADIES' DRESSES

Woodward's

Woodward's Mayfair, Phone 386-3322. Store Hours: 9:30 a.m.-5:30 p.m. Monday to Saturday. Evening shopping Wednesday, Thursday and Friday nights 'til 9:00 p.m.

Growing dangers for envoys abroad

By BOB DOUGLAS

OTTAWA (CP) — The Canadian diplomat abroad can look forward to growing dangers and a changing lifestyle because of spreading crime and terrorism, federal officials say.

One government source said he expects embassies will tighten security, host countries will impose tougher anti-terrorist measures and diplomats will move about less freely. That's because of such incidents as the hostage-takings in Iran and Colombia.

"The life of the diplomat will become even less glamorous and more dangerous," he said.

Already many Canadian embassies look like banks as the government installs bulletproof glass and strengthens security, he said. Canadian diplomats are briefed on basic precautions they should take to avoid trouble.

The external affairs department estimates roughly one-third of international terrorist attacks are on diplomats. That includes bomb blasts, sniper fire and hostage seizures.

In the last 10 years there has been an average of seven diplomatic hostage episodes a year.

External Affairs Minister Flora MacDonald predicted last fall that Iranian-style hostage incidents will increase in the 1980s.

But an external affairs official said this should be placed in perspective. A Canadian diplomat was more likely to be run over by a car or choke over air pollution in a foreign capital than he was to face a hail of bullets.

Terrorists or guerrilla groups generally don't pick on Canadian diplomats.

The last time a Canadian embassy was seized was in 1976 when a group of Lebanese took over the Embassy in Beirut but released the staff unharmed some hours later. The group leader was turned over to police.

But sources say Canadians are sometimes mistaken for U.S. officials, whose country is unpopular in many foreign lands. Anti-Americanism and a general anger against foreigners occasionally leads to attacks on Canadians.

Embassies rely on local governments for protection. There are also international agreements calling for extradition or prosecution of people who attack diplomats.

In trouble spots where the government is unable to ensure protection for embassies, the only alternative is to close down the embassy until the turmoil is over. Canada shut the embassy in Beirut for a short time and has withdrawn embassy staff from Tehran.

The Iron Lady now showbiz

THATCHER
. . . fodder for the music hall

LONDON (AP) — Prime Minister Margaret Thatcher is becoming something of a cult figure — the target of cartoonists, the butt of impressionists and even the model of an Iron Lady doll.

The paraphernalia that has sprung up since Mrs. Thatcher took office shows how eager British stores and showbiz people are to cash in on the fame surrounding Europe's first female prime minister.

A British toy company is manufacturing an eight-inch Thatcher doll faithfully reproducing her full-figured body, laquered hairstyle and schoolteacher-ish clothes.

It even comes with a model of the outfit she wore the day of her electoral triumph last year — a blue suit, black pocketbook and pumps.

The doll's wrist bears a tag giving extracts from her victory speech.

The doll retails for about $27.

Just as other politicians have become fodder for comedians, Mrs.Thatcher's marbles-in-the-mouth speech and parlor-perfect looks have given birth to a pair of female impersonators.

One of them, Janet Brown, can pass as the real McCoy when she puts on the prim and proper clothes that Mrs. Thatcher wears. Her imitation is so good, it once fooled a House of Commons guard.

Not only does Miss Brown include Mrs. Thatcher's likeness in a cabaret act, but she has just come out with a record album that is a take-off from one of the prime minister's famous speeches.

The other mimic, Faith Brown, who has her own Saturday night television show on Britain's commercial station, has Mrs. Thatcher turning into a bosomy, scantily dressed Wonder Woman in times of trouble.

The Daily Express tabloid recently illustrated how Mrs. Thatcher's policies are being chipped away by dissension in her cabinet with a cartoon showing Mrs. Thatcher as a topless Venus de Milo — or rather Venus de Downing Street as the pedestal under her said.

As the trusted ministers knocked the arms off the famous statue, the caption exclaimed: "Oops! Let's say the cat did it!"

One of London's left-wing publications, Time Out, transforms Mrs. Thatcher and her cabinet into animals — fat, ugly-looking beasts — and the Opposition Labor party is responsible for a cartoon of Mrs. Thatcher looking like a cross between a witch and a vulture which is the centerpiece of an advertising campaign.

Eric Heffer, chairman of Labor's organization committee, fiercely denied claims that the cartoon was nasty and cruel.

"I think it's rather flattering," he said.

Kissinger calls kept secret

WASHINGTON (AP) — The U.S. Supreme Court Monday thwarted efforts by news reporters and historians to obtain transcripts of telephone conversations Henry Kissinger had while he was state secretary and White House national security adviser.

By a 5-to-2 vote, the justices ruled that the Freedom of Information Act does not authorize federal courts to order transfer of the notes from the Library of Congress, where they are stored, to the state department for release.

The ruling, however, leaves the state department free to seek return of the documents. It is likely the department will come under some pressure to do so.

Today's decision reversed lower-court rulings that had cleared the way for public access to at least a portion of the transcripts of conversations Kissinger had while state secretary.

Those rulings had barred public release of transcripts made for Kissinger in his job as national security adviser for Presidents Richard Nixon and Gerald Ford.

Narrowly interpreting the Freedom of Information Act, a law passed by Congress in 1966 to curtail government secrecy, the court said the state department had not "improperly withheld" the information because it did not have control of it when the requests for release were made.

Kissinger served as national security adviser from 1968 to 1975. In 1973, he was appointed state secretary, a post he held until January, 1977.

Court documents show that some 15,000 pages of transcripts were compiled of Kissinger's state department conversations, and some 17,000 pages during his years at the White House.

Before he left office, Kissinger donated all the transcripts and other papers to the Library of Congress on the condition that they not be made public for 25 years or until five years after his death, whichever comes later.

He did so after the state department's legal adviser concluded that the notes were not government property.

But U.S. District Judge John Smith ruled in late 1977 that the state department transcripts should not have been removed from that agency's custody because they were not Kissinger's property.

Because the transcripts had been produced on government time and by government workers and equipment, Smith ruled that they were public property.

Public release of the notes had been sought in a suit filed by the Reporters Committee for Freedom of the Press, the American Historical Association, the Military Audit Project and nine individuals.

TICK-TOCK

There's more than one way to tell time! Pendulum. Quartz. Electric. Woodward's has them all. Timeless traditionals and up-to-the-minute moderns. Here's just a sampling of our outstanding selection of wall clocks. We also have clocks to show off. Clocks to take along. Clocks to wake you up. Woodward's...the store with the best in the West in timely fashions.

WOODWARD'S CLOCKS

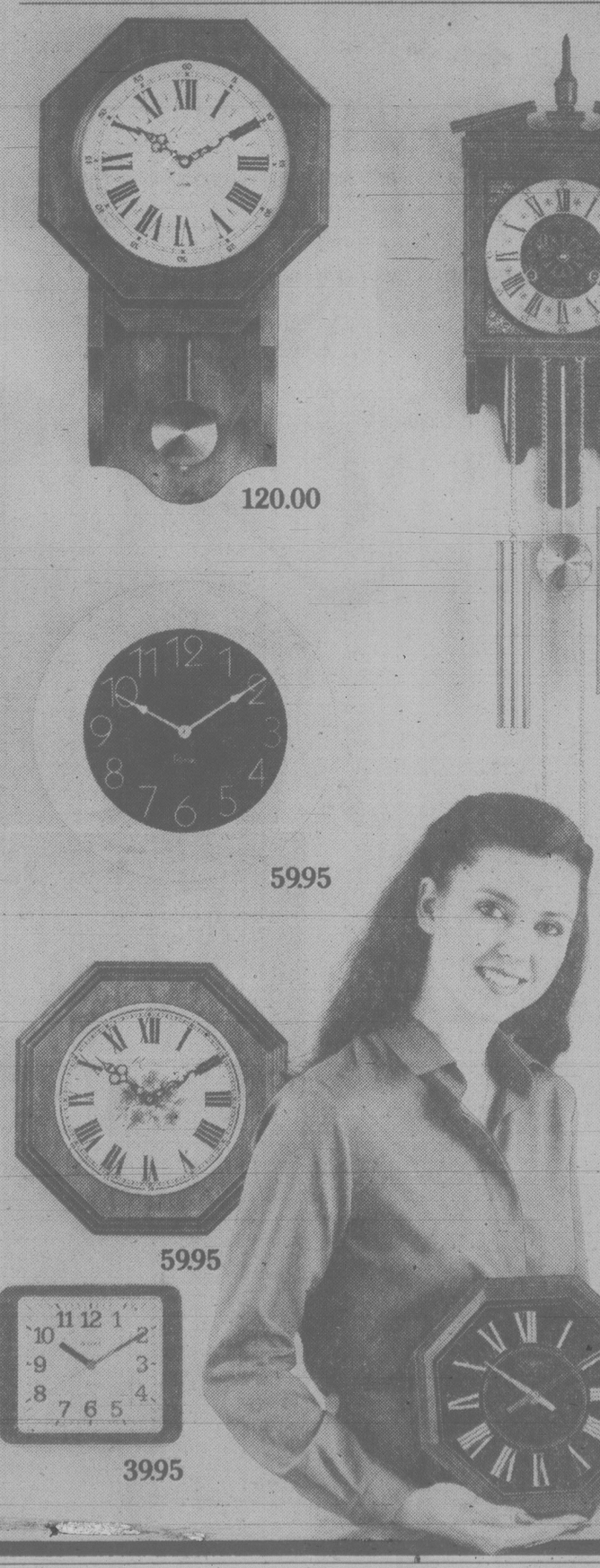

120.00
225.00
35.00
35.00
49.95
59.95
35.00
49.95
59.95
35.00
59.95
49.95
44.95
59.95
39.95

Woodward's
The Store That Has It All!

Woodward's Mayfair, phone 386-3322. Store Hours: 9:30 a.m.-5:30 p.m. Monday, Tuesday and Saturday. Evening shopping Wednesday, Thursday and Friday nights 'til 9:00 p.m.

lifestyles

people

She showed up in a flashy dress, but **Margaret Trudeau** didn't kick up her heels at Tokyo's newest disco, "Night Story," as the club's promoters said she would. Margaret sat on the sidelines, chatted with her sister, **Janet Sinclair**, and left without even finishing her mineral water. Club owner **Kichinosuke Sasaki** supposedly paid her $20,000 to dance. But when she stayed seated, he denied it all. Some say the Canadian government nixed 30-year-old Margaret's dancing deal because husband **Pierre Trudeau**, is once again prime minister.

U.S. Marine Sgt. **Bambi Lin Finney**, who posed in the buff for *Playboy Magazine*'s April issue, was discharged for being out of uniform. But some others in the "Women of the Armed Services" spread got off easier. The Coast Guard shrugged at seaman **Kim Hempfield**'s pose in a see-through blouse, saying she did it on her own time. The Navy reprimanded seaman **Susan Gage**, closed a case against **Lisa Ann Woolf** and took no action against **Rebecca Vissman**, who posed nude. The reason? Her uniform was not part of the photograph.

Margaret

Sylvester Stallone has been known to enjoy dropping into Manhattan's East Side restaurants for his lunch breaks while he is filming the new Martin Poll movie, *Attack*. The other day he chose Serendipity, where he startled a waiter with a story of how he was turned down for a waiter's job there 12 years ago because he had the wrong astrological sign. According to **Stephen Bruce**, one of the restaurant's owners and a Capricorn, he and his partner, **Calvin Holt**, a Taurus, decided long ago that limiting their employees to their own signs and a few others created a more harmonious working environment. Stallone is a Cancer.

Patricia Hearst has avoided the spotlight since leaving prison and marrying her former bodyguard, **Bernard Shaw**. But now the newspaper heiress, kidnap victim and convicted bank robber has gone public in a new role — co-chairman of a fund-raising committee. "I really like this program," says Patty of her cause, the **Leo J. Ryan** Inter-generational Child Care Center. She smiled for photographers and chatted freely, but insisted firmly: "I will not answer any questions except about this project."

abby

Dear Abby:

My 46-year-old husband is finally fulfilling one of his childhood desires, clarinet lessons. I am pleased that he feels secure enough to pursue this childhood dream, but the noise is unbearable!

Abby, I think parents — not wives — should be responsible for their children's musical education. There is also the matter of footing the bills.

Would it be in bad taste to suggest that my in-laws bear some of the burden? I think they should either pay for their son's clarinet lessons, or provide a place for him to practice. What do you think?

Troubled Clef

Dear Troubles:

Parents have no responsibility for a 46-year-old son who decides to take clarinet lessons. You must be kidding.

Dear Abby:

I am a 15-year-old girl who has a girlfriend my age who confides in me. She has just told me that she wets the bed! She said she started wetting 3½ years ago. She wet the bed for two years straight, then she stopped for a year, and then started in again. Now, instead of washing the sheets every day, she sleeps on a plastic garbage bag with a towel over it, so all she has to wash is the towel.

She is a very heavy sleeper, and she doesn't wake up while she's wetting.

My friend is really desperate. She's tried setting an alarm to wake her up every three hours. She's even stopped drinking liquids at least two hours before bedtime. She's even tried praying. Nothing has helped.

The poor kid can't accept invitations to slumber parties for fear she'll wet. How can I help her?

Her Best Friend

Dear Friend:

Tell her to see a physician for a thorough examination. And if the doctor can't find anything physicially wrong with her, to get a "Wet Alarm." (It is listed on page 359 of the current Sears spring and summer catalogue; number 083057060.) That little life-saver has dried up more wetters (of all ages) than anything I've ever heard of.

Dear Abby:

I have worked for 10 years for the same company. I am going to be married in June and, as you know, wedding invitations are very expensive.

There are 500 people in my department at work, all of whom are located on six floors of the main building.

It has become a custom for each employee who gets married to place an invitation on the bulletin board of each floor. I was told that this was very tacky. Is it?

Don't Use Names

Dear Don't:

Tacking up an invitation as a general public announcement for 500 people (most of whom must be strangers) seems tacky to me.

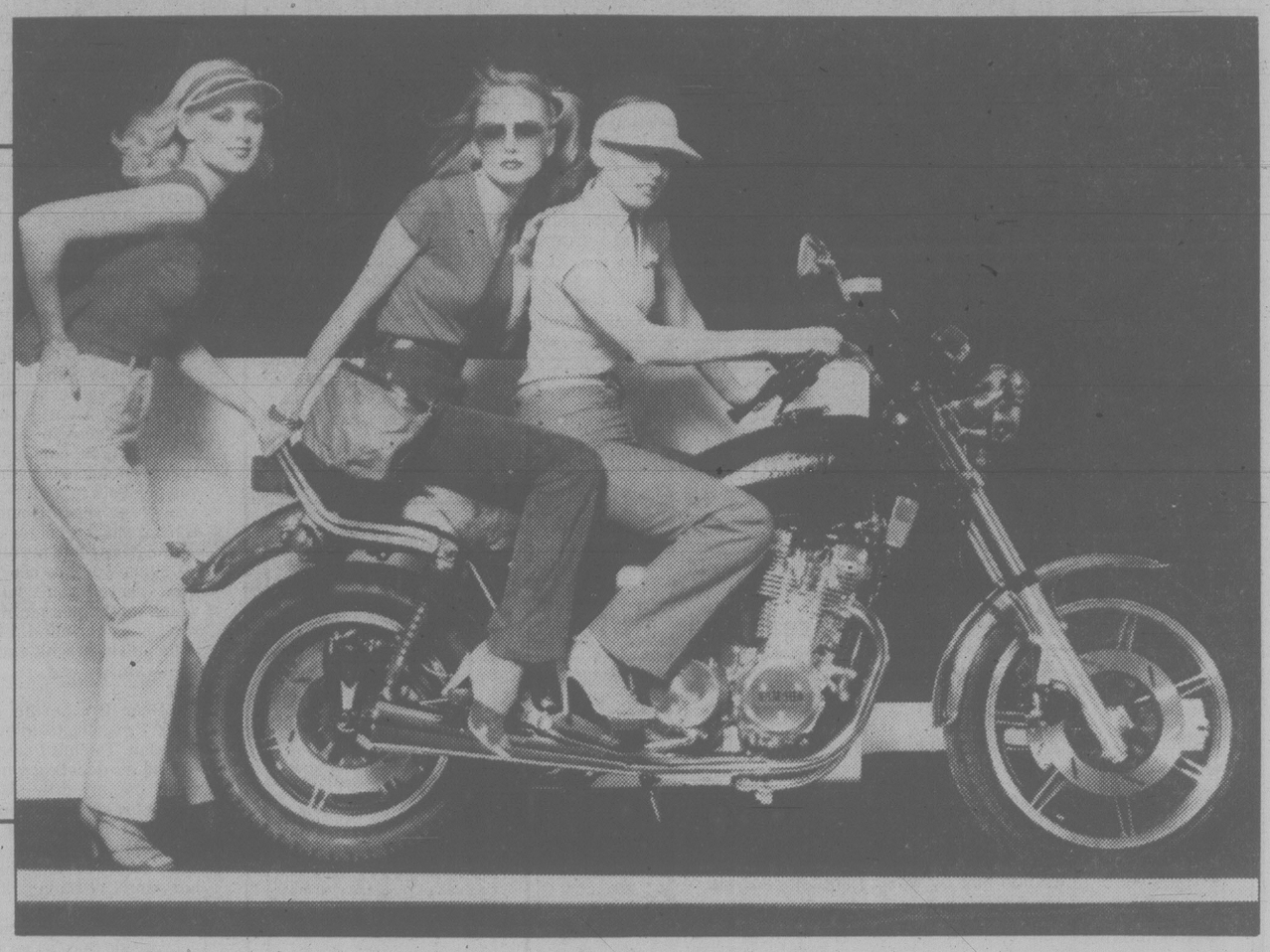

Outlook is bright

T-shirts in bright colors for fun and recreation are expected to be big news for the coming spring season. Brightly-colored cotton jean-styled pants to mix with these brights are also expected to make see broad exposure in area department and specialty clothing stores.

Shape, color signal spring

Spring 1980 . . . the first season of a whole new decade . . . a season when fashion chooses colors, shapes and fabrics that mean new beginnings.

The modern approach to spring '80 is a far-reaching design concept — streamlined design, simple shapes, minimal detail, interesting fabrications and a graphic use of color making the modern approach realistic and applicable to today's lifestyle options for clothes for work, clothes for play and clothes for dressing up.

Here's a rundown on the colors and shapes for spring:

The rectangle shape is the simplest silhouette and the easiest to wear. With the T-shirt dressing rating on top of the list for this season, this shape has to be considered the newest and the most important for spring. It allows free movement but still defines the contour of the body. Since spring '80 is the "Show it off" season we don't doubt the popularity of this shape.

The double triangle shape indicates a definite emphasis on shoulder and waist while keeping the bottom flared. It is a very feminine and easily understandable shape and should be commercially very good. It will continue to be a major look in suits, dresses and coats.

The shape which began last fall in sweater dressing continues to develop and is of major importance with all stretch fabrics. The shape is closer to the body developing the new body consciousness — body shape. It becomes important in jumpsuits, sweater dresses, jackets and sweaters. Stretching the Tee to its limits creates the body shape of maillots and leotards, made popular by the disco scene.

Color, makes a strong statement for spring '80 echoing the light cool and sophisticated expression of the styles themselves. The color mood is either very colorful indeed or very clean and fresh.

Though brights are the key color issue this season, watercolor pales will be seen in top weights, dresses and lingerie. They should be considered as directional and not as a major grouping: pink, light turquoise, lilas, pale yellow, coral.

More powerful than the pales, while not quite as bold as the brights the hot pastel shades give a new enlightenment to solids, stripes, checks and prints. Combined with white, or mixed among themselves they radiate. This season's color story: turquoise, jade, gold, medium purple.

The brights are the stars of the season! Bright full colors come on top, splashing out in single solids, head to toe, or mixing in new, unconventional marriage with everything pitched to create the maximum impact, aiming for stark, hard contrasts that are always surprising, never simply harmonious or tonal. Here again white plays an important role, either as a ground for print, an accent or a dominant part of the outfit: fuschia, deep turquoise, royal, bright yellow, red, bright purple.

The neutral monochromes are the super-cool super civilized shades of the season, six monochromes from a less exotic palette, neutral shades that bring a stabilizing influence and lend themselves to the structured shape of the spring styles . . . mixed together they are classic and sophisticated, in combination with pales, hot pastels or brights, they lighten up to become, new, exciting and daring: steel grey, charcoal, flax, tan, copper, terra cotta.

Work clothes reflect change in business role

Spring checklist

BELTS

Best bets for spring — wide and soft and sashed.

Wide (three inch) cinches are also part of this picture.

HATS

Newest item — the large sun hat (the bigger the better) in natural straw.

Smaller brimmed straws in all the brights.

Natural straw in men's wear fedora looks and safari shapes.

Cotton salor hat for the natuical look.

JEWELLRY

The neck will be in focus with bare necklines showing beads.

Lengths are coming up to the chokes.

Bangles look great in brights or neutrals — terrific in geometric woods, textured fabric or bright bold plastics.

Earrings . . . buttons are best!

Focus on the hair — haircombs and hair ornaments.

SHOES

Shoes this spring are in one word — colorful.

Pumps — the biggest shoe story continued into spring — slightly barer V-throat, sling back, a little lower heel with more slant and shape.

White is fundamental — to set off the brights.

Look for tri's and bi-colors.

The newest little casual shoe is soft as a ballerina slipper but tied like an oxford — looks great in cotton candy colors.

BAGS

The envelope clutch dominates — with a shorter strap for day tucked neatly inside for evening.

Bags moving away from softness into construction.

Tailored city straws in golden honey tones or brights — especially red — look great as accents.

Woven cotton with leather trim has textured interest.

your health

Neglect won't cure misery of cold

By DR. L.L. COLEMAN

It looks as if the upper respiratory infections that seem to plague all of us are going to be around for a while. To some people it may be the "common cold," to others the "flu."

Fortunately, most of these upper respiratory infections subside with a moderate amount of medical attention. Yet, the misery associated with them can be alleviated with some specific measures.

I think it was George Bernard Shaw who once said that the ideal way to treat the common cold was "with contempt." Implicit in this typical Shavian jest may lie the possibility of neglect.

No upper respiratory infection should be neglected. Some of them are caused by viruses, such as the flu. Others are caused by bacteria.

Doctors sometimes take throat cultures to determine if the streptococcus germ is the offender. Then specific antibiotics are prescribed.

Viral infections are not affected by the antibiotics. Nevertheless, some doctors use antibiotics in the hope that they will ward off a secondary infection by bacterial invasion.

In the early stage of an infection, people should indulge themselves with bedrest. The aches in the joints and muscles, and the general feeling of exhaustion, can be eased by restriction of activity.

If fever is present, aspirin — taken regularly at four- to six-hour intervals around the clock — can be helpful.

If nasal drops are used, they should be used with great care and only for a few days, in order to avoid their habit-forming tendency. Prolonged use of nose drops may lead to persistent congestion of the nose and the so-called "rebound" phenomenon. Then, more and more drops are required to make breathing possible.

The use of steam inhalation is probably the single most important contribution to soothing the irritated lining of the entire bronchial tree. Every family should have a good, stable, non-tippable steam inhalator. It is of extreme value for cases of laryngitis, bronchitis, and chest congestion.

The application of hot compresses to the neck can relieve swollen glands and help make swallowing easier.

The cough that is associated with these upper respiratory infections very often persists for a long time. They may present a difficult problem. The question always arises as to whether a cough should be suppressed or encouraged. That decision should rest with the doctor.

After an infection is controlled and the fever has subsided, there is a tendency to return to school or to work too quickly.

herman

"Got any discarded clothing?"

the collectors

By KEN RICHARDSON

Future historians, instead of poring over massive tomes and complicated data, may content themselves merely with pondering today's vast proliferation of slogan pins typified by the explosive 'sock it to me Pierre' or maybe the more passive, 'I am wet'. The manufacturers turn them out by the hundreds of thousands: so many, in fact, they're willing to pay good money for fresh ideas.

The pin industry is only 70 years old: probably the first pins as we know them were sported in 1896. But in the short span of time since then, the pins have become a major influence in North American life. The political arena alone yields a great harvest for collectors. Simple inducements like 'Vote for Robbins' or the very basic 'Vote YES' are good examples. Brief, often inigmatic, occasionally humorous messages must work — otherwise their use would not be increasing at a steady rate.

By far the most interesting discs were those distributed during the Roaring Twenties; they gave out some remarkably clear clues concerning the society of that era, bent on having a rip-roaring time and the devil take the consequences. Earth-movers like 'any time, where place' and 'Heaven is aloft — see you' and 'Does Mama know you're out?' give some notion of the multi-flavored eyestoppers and conversation pieces. It goes without saying flappers and their johnnies would carry a stock of such pins under lapels on car dashboards or sometimes stacked in pockets.

On the serious side, such colorful symbols certainly have an historic importance and, as collectors, we must always be aware of the impact on coming decades, even centuries, as we now consider artifacts and other tangible associations with these and earlier times.

Where to look? Many dealers tend to specialize in this collectable. Flea markets offer interesting selections. Virtually all outlets can be fruitful.

Buying tips: Be selective; concentrate on a particular activity or time slot. Discerning buys can add depth of appeal to the collection, adding to the ultimate value.

Political campaign pins or buttons can range between $1 and $85. Some types in other fields can be worth up to $110, depending on rarity.

youth clinic

Dear Mr. Vichert: I've been seeing a lot of a girl I met at a disco. We're very much alike — shy and stubborn. At first, I thought that because we're both shy, we don't communicate much with each other. Later I found out her mother had passed away a year ago. I therefore thought that she must be down about this especially around Christmas. My girl doesn't yet know that I know about her mom. It seems that we are drifting apart every time I see her because of this "quietness atmosphere". Should I tell her that I know about everything and comfort her to make things better? I really want her and I don't want to lose what I so far have with her.

Answer: Since you know your girlfriend is going through a difficult time, it would be fair to let her know you understand. It might be that she would like to share with you her feelings about the death of her mother, and your interest could make this possible. If she does not want to talk about it, she can let you know. The quietness between you may be that you are both thinking a lot of things, but for whatever reason, are not sharing with each other.

You are right — she may be feeling depressed by the sadness in her family, and by taking the initiative you can help her express it. I would suggest that you have this discussion at a time when you are both in a quiet place so that if her feelings are strong she will not be embarrassed in public. Even if she does not want to talk about her mother, your caring could be important to her.

Since you are concerned about the "quietness atmosphere" you could discuss that with her — which might be a natural lead-in for her to discuss what is on her mind. I hope you both find a way so you can share with each other, if that is what you both want.

Dear Dr. Levine: I have written to you because I'm going to kill myself. Maybe not right now, but soon. Tonight I sat with 64 pills in my hand for two hours debating whether I should. I decided in favor but my little sister came in and I lost my nerve. I really think I'm cracking up.

I'm good in school, I'm supposedly very funny and happy-go-lucky and I'm told I'm very pretty. But I've been feeling like an 'alien' for over a year now, and I've thought about suicide at least twice a week since Christmas.

Please help me; I'm so unhappy I've got this big ache inside that is there all the time and I've got no one to turn to because no one thinks I'm capable of being serious. I don't enjoy life, I have nothing in common with anybody of my own age — in fact my 'friends' are all seven to 10 years older than I am.

I need someone or something and I'm turning to drugs recently because there's nothing else.

Answer: I know it won't make you feel better that there are many people around your age who feel the same way as you do. But it certainly should make the rest of us very concerned, and even alarmed. You are obviously suffering greatly, but from your letter I get little information about the nature of this "big ache inside". Your misery takes the form of loneliness, a sense of isolation and alientation, but I can't respond to the "why" of your feelings, save for the perception of being different, of having little in common with your peers.

In any event, you would be wise to seek professional help. You can start with your family doctor, school counsellor or minister, or anyone else you trust, to steer you in the direction of the appropriate psycho-therapist. You can visit an adolescent clinic or drop-in centre in your area, and find out who is good (and available) in the field.

Dear Dr. Cotter: I am the 14-year-old girl who wrote you a few months ago. I took your advice and decided not to have sex with my boyfriend. The trouble is, now I'll never get him back. I still hurt so much even after this long. I have met another boy and care for him a lot. He is a little older than I and says he understands how much I still hurt.

This boy says he loves me, and cares a lot about me. He does not pressure me into anything that I *don't* want to do the way the first boy was trying to do and he does not expect me to have sex with him.

I am mixed up about everything. How can I love one boy so much, and at the same time be attracted to another boy? I cannot get along with my parents anymore, though we used to. I don't think they understand what is happening to me either.

Answer: Let's look first at the good things. It is good that you love, even that you still love the boy you could not accept. Love brings pain, and in this case the pain of separation, probably permanent. But that you have loved him, and still do, means you are a loving and loveable person, and a giving kind of person.

Second, you are happy with your new boyfriend, and you can convert the frustration of your first love into a more mature relationship with someone who is more mature and obviously going to be better for your emotional health.

The bad things in your life at the moment are a by-product of your time of puberty, and of the emotions you have been describing. It is hard for you to get into focus the love you have for boys and relations with your parents. Your relations with your parents are "out of phase" because you are changing from childlike loving of them to grown-up loving of them.

Young readers' questions on human relations and sex are answered by a panel including Marion Powell, physician; Graham Cotter, clergyman; Dr. Saul Levine, psychiatrist, and social worker Bruce Vichert.

Send questions to Youth Clinic, The Victoria Times, 2621 Douglas St., Victoria V8W 2N4. Readers wishing to talk with someone about their problems can call NEED at 386-6233.

The Lillian Maund

Clinique of Slimming, Health and Beauty

Treat Yourself To A Little Beauty!

- Slimming programs designed to suit your individual requirement.
- Facial treatments.
- Hand and foot treatments.
- Lash and brown tinting and shaping.
- Nail and lash extensions.
- Removal of unwanted hair by waxing and electrolysis.
- Make up lessons.
- Steam baths.
- Body peeling.

Consultations — Free of Charge

Open 9 a.m. to 9 p.m. Monday to Friday
9 a.m. to 4 p.m. Saturdays

For appointment phone 381-2155

And For Our Comprehensive Brochure

The Penthouse **531 Yates St.** 3-3

MAGNETIC SOAP-HOLDERS

save soap and eliminate soap puddles on sinks and countertops. Can be secured to any wall. Chromium plated to blend with every decor. Imported from Europe and exclusive to Park Products.

At the low price of only $6.50 (includes 50¢ for postage and handling), and today's high price of soap, these magnetic soapholders will quickly pay their own way.

Order now from
PARK PRODUCTS
1015 Haythorne Road
Sherwood Park, Alta.,
T8A 1B4

Name .....
Address .....
.....
Postal Code .....
(Sorry, No C.O.D.'s)

SIDNEY SUPER FOODS

Prices in effect MAR. 5 to MAR. 8

Store Hours: Daily 8:30-6:00 Thurs.-Fri. 8:30-9:00 Sun. 10-5:30

In Sidney's "Downtown" Across from Sidney Hotel

Been Serving the Peninsula for 15 years.

FRESH CHICKEN SEGMENTS SALE
CHICKEN BREASTS ..... lb. 1.19
CHICKEN THIGHS ..... lb. 1.29
CHICKEN WINGS ..... lb. 79¢

FRESH BEEF LIVER ..... lb. 99¢
FRESH BEEF KIDNEY ..... lb. 59¢
FRESH REGULAR GROUND BEEF ..... lb. 99¢
SWIFTS SUGAR PLUM BACON ..... 500 g 1.49
DUCK GR. U ..... lb. 99¢

CANADA GRADE A BEEF
BONELESS CHUCK CROSS RIB ROAST ..... lb. 1.79
BONELESS BLADE CHUCK STEAKS ..... lb. 1.79
FRESH SHORTRIBS of BEEF ..... lb. 99¢

OLYMPIC SPECIAL
BONELESS DINNER HAM ..... lb. 1.49
PURE PORK SAUSAGES ..... lb. 1.09
BEEF SAUSAGES ..... lb. 1.09
BULK WIENERS ..... lb. 89¢

FRESH CALIFORNIA BROCCOLI lb. ..... 39¢
CHIQUITA BANANAS lb. ..... 29¢
CALIFORNIA 24's LETTUCE ea. ..... 39¢
IMPORTED TOMATOES lb. ..... 33¢

FROZEN FOODS
SMOKED ALASKA BLACK COD ..... lb. 1.99
SUN SQUEEZE ORANGE JUICE ..... 12 oz. 69¢
CARNATION FRENCH FRIES ..... 2 lbs. 79¢
MRS. SMITH APPLE PIE ..... ea. 1.19
WESTVALE STRAWBERRIES ..... 2 lbs. 1.99

KRAFT PEANUT BUTTER ..... 1 kg 2.29
SUNLIGHT DISH DETERGENT ..... 1.8 kg 2.99
MELLO ROAST COFFEE ..... lb. 2.99
JELLO Reg. Size INSTANT PUDDING ..... 3 pkgs. 89¢
SHIRRIFF GOOD MORNING MARMALADE ..... 24 oz. 1.19

KLEENEX PAPER TOWELS ..... 2 rolls 1.19
4 STAR FANCY WHOLE GREEN BEANS ..... 14 oz. 49¢
MR. NOODLE INSTANT NOODLES ..... 5 pkgs. 1.00
KAL KAN CAT FOOD ..... 4 tins 1.00

WELCH'S GRAPE JUICE ..... 40 oz. 1.44
QUAKER OATS ..... 1.5 kg pkg. 1.69
ISLAND FARMS COTTAGE CHEESE ..... 500 g 79¢
GAINS DOG MEAL ..... 8 kg 5.99

NABOB COFFEE ..... lb. 2.99
IMPERIAL MARGARINE ..... 3 lbs. 1.99

FACT
MEN'S FIELD HOCKEY
has been an Olympic sport since 1908. Women will be playing for the first time in 1980.
Van. Isle Field Hockey Assoc.

WALL HANGINGS
by
BAMS & DAVIDSON
the
POTTER'S WHEEL
Nootka Court

Pegging liar not so tough

CHARLOTTESVILLE, Va. (UPI) — Liars beware. Most people are going to catch you.

People are usually accurate when they think someone's fibbing, said Bella DePaulo, a University of Virginia psychologist who is researching lying.

Subtle changes in eye contact, voice tone, gestures, body movements and energy are the usual tipoffs to a lie, she said.

When somebody's lying, the voice pitch almost invariably rises.

"It would be very obvious to me if I were lying to pay attention to the words I were using, but not to the tone of voice," she said.

"People do think to control their faces, but they seem to be less able to control their voices, or at least think less to do it."

She said studies show people generally can detect a liar when talking with them on the telephone, although most people believe they need to see somebody's face to tell if they are lying.

For the program that works...

COME IN TO WEIGHT LOSS CLINIC

SOUND WEIGHT LOSS METHODS
Our sound weight loss methods are designed to take weight off quickly and safely without dangerous drugs or shots, fad diets or boring exercises. Our unique stabilization and maintenance techniques will teach you how to keep weight off forever.

PROFESSIONAL STAFF
The staff at Weight Loss Clinic includes professional consultants and experienced nurses who understand your goals and use all their knowledge and experience to help you achieve them in private, one to one consultation visits.

FREE CONSULTATION
Come in to Weight Loss Clinic and learn more about us or call and arrange an appointment for your free weight loss consultation visit. There's no obligation. Call now!

WEIGHT LOSS CLINIC

COOK MEDICAL BLDG. 1175 COOK ST., #308 384-7177

Visa and Master Charge welcome 8 am to 7 pm Mon.-Fri.
©WEIGHT LOSS, INC. 1980

— CP laserphoto

CANADA'S FIRST children took a day off school to attend the swearing-in ceremony of their father, Prime Minister Trudeau, and members of his new Liberal cabinet at Government House in Ottawa Monday. Pictured as they watch the formal procedings are, from left to right, Justin, 8; Michel, 4 and Sacha, 6.

Owner to sleep best pet cure?

TORONTO (CP)— A dog may be man's best friend, but man isn't necessarily a dog's best friend.

In fact, man may be a dog's worst enemy.

Veterinarians are becoming increasing convinced most behavioral problems in pets are a direct result of problems with their owners. Some veterinarians have even gone so far as to say it would often make more sense to put an owner to sleep because the owner is usually the cause of the pet's problems.

"It's obvious to us that the pet is reflecting the temperamental and emotional environment of its home," says Dr. Chip Coombes of the Eglington Veterinary Facilities Ltd. "People influence their pets the way they influence their children. If an owner is uptight, the pet is uptight. If there are marital difficulties, the animal picks up on the tension."

Vets say that some days they are not animal doctors but animal psychiatrists. While veterinarians might be able to see immediately what's wrong with an animal, they are faced with the difficult task of telling the owner.

"It can be humorous or embarassing to suddenly find yourself in the middle of a domestic dispute, acting like a marriage counsellor," Coombes says. "If a couple is breaking up and the cat takes the wife's side and starts peeing in the husband's shoes, it's hard to say to the guy, 'you should treat your wife better'."

Coombes says he has learned "to look at the human's condition to diagnose the animal's condition."

The University of Guelph's school of veterinary medicine is stepping up its animal behavior lectures in anticipation of an increase in pet psychology.

"At one time there was no such course," says Dr. Donal McKeown, who now teaches the course. "But it's most valuable to vets when you consider prevention is the best cure. If a vet can educate his clients on what and what not to do to their pets emotionally, then half the behavioral problems are solved before they've begun."

Animals can exhibit nervousness — dogs bark, bite and leap, horses kick and chew their stalls and pigs chew each other's tails when closely confined.

What do you have to do to cure a neurotic dog or a behavioral problem in an animal?

"In order to change the animal, you usually have to change the owner," McKeown says.

Locked out, locked in

DES MOINES, Ill. (UPI) — District Judge Ted Miller called on an expert to open the jammed lock on the doors to his chambers.

The revered judge found himself locked outside his chambers along with Loren Wilson, 49, of Kansas City, and his defense attorney, William Kutmus.

Wilson was about to be sentenced for a burglary conviction.

The judge called for a courthouse worker. He tried keys, credit cards and a small drill — but failed to open the door.

"If you don't mind judge," said Kutmus, "I think my client can do this. He has a certain amount of expertise in this."

Miller approved.

"In three seconds he had the door open," Miller said.

The judge thanked Wilson profusely.

"It was nothing at all judge, just professional courtesy," Wilson mumbled.

Minutes later, Miller sentenced Wilson to the maximum sentence — 10 years in the state prison.

Homemade party best

By KAREN ZUMBRUNN
Christian Science Monitor

Children's parties always have been a family affair for us.

At first I resisted giving my children parties, afraid of comparisons with parties with hired clown and magicians. Reluctantly, I gave in. I've learned a lot in the process by talking to teachers, other parents, by reading party books from the public library and by asking my own children about activities they enjoyed or disliked at parties they attended (an hour of outdoor games in raw weather was not a favorite).

Here are some ideas for those who have joined the party-giving club.

First, involve your child in the planning — who to invite and what games to play. Take him to the store to pick out his own paperwear. Having special cups, plates, napkins and perhaps a tablecloth makes your child feel the party really is his. Balloons and streamers create a festive atmosphere.

Second, have a special cake. There is nothing wrong with baking it at home. A beloved baby sitter baked our first party cake, and my son was very excited to see his name written in the icing.

The parent should decide on how many children may be invited. Large numbers at any age can become wild or unmanageable, or else become passive spectators of movies or other entertainment. One girl invited her entire class plus two neighborhood girls, of which my daughter was one, for a total of 20. A few days later she asked my daughter why she hadn't come to her party! One assumes there were so many friends she didn't notice who was there.

We have found that eight, including the host and sibling, works well for age 5 or under, and for our 7-year-old's party we held the number to 10. If the children play a lot with neighborhood youngsters of a similar age, it might be a good idea to invite them so as to avoid hurt feelings.

One feature I never have liked was the big pile of presents to open at the end of the party. At a small gathering, this might invite comparisons of presents, while at a huge double party (35 guests for two brothers), wrappings were torn off and presents tossed in a mound. The boys had no idea who had given what.

A solution that seems to work well for various ages is to open the present when the guest arrives, give a special thank you right then, and then tuck the present out of sight in another room.

Having another adult is a must. Hold the party on the weekend if that is the only time your spouse, a friend or teen-ager can help.

My husband and I gave careful thought to the parties for our 4-year-old daughter and for our 7-year-old son. The first 30 minutes of the two hours for each party was allotted to greeting guests, opening the presents, showing the guest the hosts' room (kids always are curious), playing with the home toys and decorating party bags.

Decorating party bags is a wonderful artistic project for the children. Names are written on bags in advance to save time and confusion. Kids pick various seals and stickers, and use them with their own crayon or pencil drawings on a brown paper bag.

While I was fixing a simple lunch, my husband announced the winners of the party bag decoration contest: most creative, funniest, best use of stickers, most colorful, etc. Having a box of inexpensive small toys and candies for winners to pick from gave each child a choice, and since several other games were played, it was easy to award many prizes so that each child won at least one time.

Honey Recipe of the Month

March: HONEY HAWAIIAN DATE LOAF

¼ cup margarine
½ cup honey (liquid)
1 egg
2 cups sifted flour
1 teaspoon salt
½ teaspoon baking soda
3 teaspoons baking powder
1-14 oz. can crushed pineapple (drained)
2 teaspoons vanilla
¾ cup chopped dates

Cream margarine and honey together. Add egg and beat well. Sift together flour, salt, soda and baking powder. Add to creamed mixture, alternately with drained pineapple. Mix well. Fold in vanilla and dates.

Pour into a greased 9 inch by 5 inch loaf pan. Bake at 325°F for approximately one hour or until a toothpick inserted in centre comes out clean.
Makes 1 loaf.

Always Dependable Quality **BeeMaid**

SPRING SPECIALS!

AT R.J. FASHIONS
FAMOUS MAKER SUPER SUEDE
SPORTSWEAR CO-ORDINATES

IN ROSE and BLUE Sizes 8-18
BLAZERS, PANTS, VESTS, SKIRTS
Print shirts and skirts to match
25% to 40% OFF REG. PRICES

FAMOUS MAKER WOOL SPUN
CO-ORDINATE SPORTSWEAR

IN GREEN and RUST SIZES 8-18
BLAZERS, VESTS, SKIRTS, PANTS and PRINT SHIRTS
25% to 40% OFF REG. PRICES

FINAL CLEARANCE RACK OF BLOUSES, SHIRTS and PANTS
Reg. to 38.00 ..... SALE **$10.00**

RJ fashions
725 YATES STREET

Lauren

The newest in perfumes by Ralph Lauren from Eaton's

Ralph Lauren believes that fragrances should capture the essence of a certain way of living, a kind of timeless style. The Lauren Fragrance Collection responds to this with "Lauren," a natural fragrance that is a majestic blend of wild marigold and jonquil. Floral and earthy undertones are also added.

Special Offer:
With any purchase from the Lauren Fragrance Collection and 10.00 you receive The Hostess Tray — a burgundy enamel finish tray holding Lauren body creme 2 oz., 1 oz. Lauren spray cologne, Lauren all-over milk bath 2 oz., a bar of travel-size Lauren guest soap in a plastic soap dish, 1 oz.

Other Lauren Products at Eaton's:

Cologne Spray — 11 ml	10.00	Soap — 106 gr	7.50
Cologne Spray — 16 ml	17.50	Body Cream — 212 gr	17.00
Cologne Spray — 118 ml	26.00		

Cosmetics, Main Floor

Polo

The fragrance created for men by Ralph Lauren at Eaton's

Polo is a rare blend of woods, rich leather and resonant tobacco. It's a sporty fragrance for the man with a classic sense of style.

Special Bonus:
With any purchase from the Polo Collection of 8.50 or more you receive "The Sporting Collection" — ¼ oz. cologne, 1 oz. soap bar, ¾ oz. moisture rich shave cream, ¾ oz. deodorant stick.

Also available in the Polo Line at Eaton's:

After shave — 45 ml	8.50	Cologne — 45 ml	10.00
After shave — 73 ml	12.00	Cologne — 73 ml	15.00
After shave — 118 ml	17.50	Cologne Spray — 118 ml	20.00

Also available: Soap and deodorant stick.

EATON'S

Store Hours: Monday, Tuesday and Saturday 9:30 a.m. to 5:30 p.m. Wednesday, Thursday and Friday 9:30 a.m. to 9:00 p.m.

Owning shop takes savvy

By ANNE SCHIRO
New York Times

"A lot of people think opening a store means you get to travel to Europe and get your clothes free — it's not anything like that," said Howard Partman, co-owner of San Francisco Clothing and teacher of a course on how to open and run a boutique. He has been giving the course for three years at the midtown campus of the Parsons School of Design.

"When we first opened San Francisco in 1968," Partman said in an interview, "you could take your bar mitzvah money and open a shop if you liked clothes. It was fun. It was a different lifestyle. Now it's a business. You have to be very professional and know what you're doing. You have to be versatile and willing to sacrifice a lot. Running a shop is no 9-to-5 job.

"In 1968 to '71 you could open a store for $5,000 or $10,000. Rents were cheap, and you didn't need fancy fixtures for a jeans shop. To open a 10,000-square-foot store now, you need a minimum of $200,000.

"I bring all this out in the first class so people can withdraw right then if they're not serious."

Some of those who have stayed with the course through all 12 sessions were interviewed for their reactions.

"It convinced me I'm not ready to open a boutique," said Theresa Ritterstein, a young mother who had been interested in opening a children's boutique. "It saved me a lot of time and money."

"I was interested in learning about business law, retail terminology and financing," said Leonard Bess, a designer. "I'm hoping to start my boutique in 1982. I expect to be severely undercapitalized, but I'm a gambler."

Alda Spina, who is freelancing in the wholesale industry, said, "I feel I could open a shop now and would do things differently."

An important part of the course is visits by shop owners, store buyers, legal experts and security people who discuss their specialties.

Doris Blank took the course a year after opening a boutique called Intuition in Armonk, N.Y., and finding that "you can't expect help from someone else who has a shop."

"They get paranoid if you ask questions," she said.

"The course was good for me at that time because there were specifics I wanted to know. I knew what questions to ask. I had been an art dealer before I opened this shop."

Another graduate is Joan Caspi, who four months ago opened a lingerie shop called Wife Mistress on Lexington Avenue near 74th Street.

"I was a psychiatric nurse," she said, "but I'd always been interested in having a boutique. I was in Howard's first class. One of the things he suggested was getting a job in retailing to gain experience. So I went to work at L'Affaire, a lingerie shop downtown. I found that though I could do a dialysis, I couldn't do a Master Charge. I learned a lot by working there.

"Then I had a chance to open a store in Larchmont. I went to Barbara Wagh, the owner of L'Affaire, for advice and she became interested in a partnership. But she was sure the city was a better place for a lingerie shop.

"Howard had said that if you take a partner, make sure it's someone with the same taste you have. Barbara and I buy everything together. We seem to agree on most things."

"We made one mistake, though," Mrs. Caspi added. "We had been taught to focus on one thing. Find your niche and specialize. Don't spread yourself too thin. Well, we thought we could dress a woman from the inside out. But we've already learned that our lingerie was more popular and that selling clothing took too much time and knowledge that we didn't have. So now we'll sell only lingerie and loungewear. And we try to find things you're not going to see in department stores."

Joan Caspi shows customer lingerie in her Manhattan store.

'Few would work past 65'

OTTAWA (CP) — The worst that employers would have to put up with if mandatory retirement at age 65 were eliminated is coping with a small number of employees who wish to continue working even though they are no longer as efficient as they were, says a study by the Conference Board in Canada.

In making the report public, James Frank, director of the board's compensation research centre said "the main impact of eliminating mandatory retirement at age 65 would be to reduce the freedom of employers to force retirement on a very small number of less efficient individuals who wish to continue their employment."

Frank said in a statement that eliminating mandatory retirement would have "only a minor influence" on goals such as ensuring the elderly have adequate retirement income, with the independence that this implies, as well as increasing the labor supply and reducing future pressure on the pension system.

The reason why the influence would be so minor is that such a small number of people are involved. The study shows that of each of 100 employees now aged 55 and working for an employer with a pension plan, about 70 per cent will have left by age 65.

A whopping 50 per cent will retire before that age, either through early retirement provisions or for health reasons.

Fifteen per cent will die before age 65 and six per cent will be laid off and not find another job.

This leaves 25 per cent who will retire at age 65 and four per cent who will work beyond that age.

"Consequently, at most 29 per cent of these employees could work past age 65 but, because public pension payments and old age security are received at age 65, the actual percentage who would choose to do so is likely to be even smaller," the study says.

Dr. Leon Koyl, a Toronto specialist on aging, says only 10 per cent of people who retire at age 65 need to because of failing competency. He says many men are capable of working until they are 82 and women until they are 85. Findings like Koyl's are making the question of retirement at 65 a civil rights issue.

"People are living longer and they are able to work," says Dorothy Crittendin, Ontario Human Rights Commission chairman. "There has to be a choice."

Trench foot returns

WORTHINGTON, Ohio (UPI) — Some kids attached to jogging shoes and sneakers are breaking out with the Second World War ailment, trenchfoot, this winter, says the president of the American Podiatry Association.

Dr. William Munsey said trenchfoot is characterized by blistering, redness, and breaks in the skin.

"The name was coined by soldiers in France during the First World War," the foot doctor said.

"It described what happened to their feet from being in cold, wet trenches and not being able to keep warm or dry."

Other current foot miseries stem from the boot-around-the-clock fashion enslaving mostly females of all ages, he said.

Skin withers or conditions develop from lack of air circulation.

The boot syndrome has been seen in school children, college coeds and office workers.

Boots made of synthetic materials, due to perspiration they cause and trap, can also bring on trenchfoot symptoms, Munsey said.

"The last two winters doctors have been seeing a lot of kids with this condition. They wear their running shoes or sneaks to school, get feet wet and cold in snow, rain or slush and then sit in school all day without drying out.

"The skin gets to looking like a hand that's been in a rubber glove all day — withered. When the skin dries out fissures and cracks bleed. Infections make it worse."

MARGO SKIN CARE STUDIO

- Complete Facials
- Deep Pore Cleansing
- Light Facial Peeling
- Removal of Unwanted Hair
- Eyebrow Arching
- Eyebrow and Lash Tinting
- Acne Treatments
- Manicures—Pedicures
- Makeup Artistry—for day or evening
- Sculptured Nails

OLGA WRIGHT—Licensed Esthetician
MARGO BEAUTY STUDIO
In the Shelbourne Plaza — 477-1815
3-4

just for kicks

Once she's been to the city, you can't keep our "Gigi" down! She's a western-heeled sandal beauty, dressed up with a bow, and available in camel or black suede (plus electric blue suede and burgundy kid in Downtown Vancouver only.) $65
Fashion Footwear, Downtown Vancouver (second), Victoria, Park Royal, Richmond, Surrey, Lougheed, Champlain and Coquitlam.

the Bay

Hudson's Bay Company

GOLD'S FABRICS
Sensibly Priced, Quality Fashions for Apparel and Home

Gold's has gone crazy with
Quilts!

You'll find quilts galore at Gold's unbelievable low prices! Select from our super assortment of back to back quilting and be creative! We'll show you how!

Floral Prints
Quilted back to back
Bright washable florals in go together shades. Cotton prints with polyester fill. 90 cm
Special Purchase 5.88 metre

Back to back
Solid to Print Fashion Quilts
Gold's exclusive combination & custom look quilting. 115 cm cotton with polyester fill.
Gold's super value 7.99 metre

Infant back to back
Novelty Quilts
Unique for baby cribs & buggies. Pastel prints in cotton with polyester fill. Truly irresistable.
Gold's reg. low 8.99 panel

Poly-foam filled
Back to Back Quilts
Great for placemats, tablecloths & runners. Easy to finish with colourful contrast binding. Cotton face.
Gold's reg low 10.99 metre

GOLD'S FABRICS
REGISTER NOW FOR NEW SEWING CLASSES
1585 HILLSIDE
VISA master charge
3-4

Early music counts

WILMETTE, Ill (AP) — Music teacher Margaret Dilmore loves to tell the story of a five-year-old student who ran away from home taking only his two most prized possessions — his teddy bear and violin.

A disgruntled prodigy? Not really. Merely an average youngster for whom music is an important part of life, says Dilmore of Chicago.

In fact, she adds, this particular child is one of the "older" students in a string instrument program that has three-year-olds producing recognizable melodies on pint-sized instruments, and loving every minute of it.

The prevailing opinion among music teachers now is that the "right" age for a child to begin music study is as early as possible.

"There is no longer any question about the importance of musical training for young children," says Gene Wenner, president of the American Music Conference.

"Numerous students have proved that children who are exposed to musical concepts at an early age exhibit not only an above average musical proficiency in later years, but also perform better than their peers in academic subjects, mainly reading."

There are about a dozen different methods for introducing pre-schoolers to music, Wenner says.

"Although the approaches may differ, the basic philosophies of these teaching techniques are similar," he says. "They will aim at developing the child's innate musical ability, and they all stress rhythmic development.

"It's the rhythm which helps the children in language skills, vocabulary development and reading."

According to the Suzuki method of instruction used by Dilmore, for example, a young child learns music by "absorption, just as he learns to speak — and the sooner the better."

"When a child is two or three we start training the mother on the violin with the child watching," she said. "We want the child to get excited about playing until he makes the commitment by himself. At age three we start working with the child."

The mother is requested to be present so that she can help the child with his lessons, or to assist in "translating" the teacher's instructions.

"Even toddlers are transfixed by sound and rhythm," Dilmore said. "Sometimes mothers bring the student's younger brothers and sisters to class. When their turn for lessons comes, they learn much more quickly than the others, almost as though the music had already been absorbed into their minds and bodies."

infotel

Once a Canadian child has come safely through the first few critical weeks of life, the greatest threat to life and health is a car accident. The threat is much greater if the child is not protected by the right kind of carrier or car seat.

Here is how to buy and infant "carrier" or car seat:

Choose a car seat suitable for the child's age and weight.

From birth to nine to 12 months your child should be in an infant carrier. In this restraint system, the infant faces rearward, in a semi-reclining position.

This topic is one of 135 taped by Consumer and Corporate Affairs Canada.

For the entire tape, telephone Victoria Consumer Infotel, 592-1251, 10 a.m. to 9 p.m. Monday through Thursday and until 4 p.m. Friday. Ask for tape C75. A complete list of tape topics available in the Victoria free calling area can be picked up at any Greater Victoria public library, or either of the provincial or federal consumer and corporate affairs offices in Victoria.

serve 'em right serve 'em

SAFEWAY MEAT

BEEF STANDING RIB ROAST

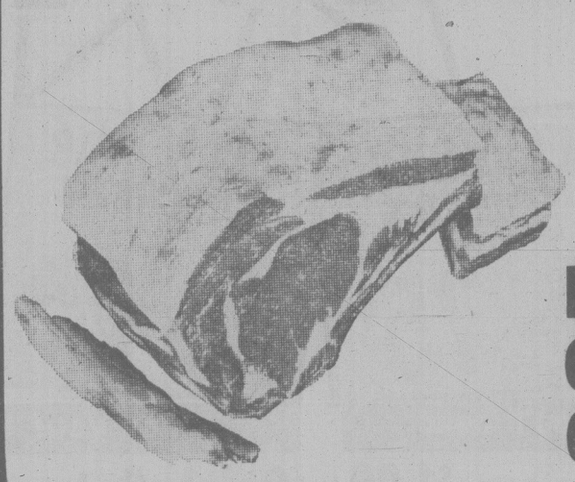

Bone-In Canada Grade A lb. $2.59 ($5.70 kg)

Dinner Hams	Boneless. Swift Sugar Plum Cry-O-Vac ½s ($5.48 kg) lb.	$2.49
Beef Kidney	For Beef and Kidney Pie ($1.96 kg) lb.	89¢
Deluxe Pizza	Fresh 10" (75 cm) Snackery 400 g pkg.	$1.79
Side Bacon	Swift Premium or Lazy Maple Sliced. 500 g package	$1.49
Bologna	In the Piece. Fletcher's Cry-O-Vac. ($1.93 kg) lb.	88¢
Liver Chubs	Swift. Assorted 8-oz. (227 g) Package	79¢

STEWING BEEF

Boneless. For Meat Pies ($4.16 kg)

$1.89 lb.

COTTAGE ROLLS

Gainers. Cry-O-Vac Halves ($3.94 kg)

$1.79 lb.

Sausage Sticks	Swift. Assorted 500 g each	$1.79
Sliced Meats	Safeway. Pork & Bacon, Summer Salami, Luncheon, 6-oz. (170 g) pkg.	79¢
Fish and Chips	"Turbot". Fraser Vale Frozen. 24-oz. (679 g) pkg.	$1.99
Pork Sausage	Olympic. Pure Frozen. 1-lb. (454 g) pkg.	$1.39
Cheese Pizza	Swanson Hungry Man Frozen. 20-oz. (566 g) pkg.	$2.69
Frozen Pizza	Swanson. Hungry Man Combination. 22-oz. (623 g) pkg.	$3.29

Prices Effective: March 3rd to 9th in All Your Safeway Stores in Greater Victoria, Colwood and Sidney

We reserve the right to limit quantities Sales in retail quantities only

Look for more values in next two pages

Everything you want from a store

. . . and a little bit more

SAFEWAY

CANADA SAFEWAY LIMITED

SAFEWAY

Everything you want from a

Taste Tells ASSORTED PEAS

Choice. 14 fl. oz. (398 ml) tin

3 for $1.00

Scotch Buy or Scotch Treat FRENCH FRIES

Frozen. Regular or Crinkle Cut

4 2-lb. (907 g) bags $1.00

SKYLARK BREAD ★ WHITE ★ 60% Whole Wheat ★ 100% Whole Wheat — Sliced. 24 oz. (680 g) loaves 83¢

HOMESTYLE BUNS Skylark — Package of 12's 79¢

COTTAGE CHEESE Creamed or 2% — Lucerne 500 g tub 89¢

FLAVOURED YOGURT Lucerne. Assorted — 2 200 g tubs 75¢

SNOW STAR ICE CREAM Assorted — 4 litre pail $2.99

LUCERNE ICE MILK Assorted — 2 litre ctn. $1.59

For your everyday needs

Biscuits McVities. Whole Meal Milk or Chocolate. 200 g pkg. $1.19

Trash Bags Glad 26" x 36" Pkg. of 10's $1.65

Dog Food Dr. Ballards Beef Stew or Chunks. 24 oz. (680 g) tin 79¢

Entertaining items you'll need

Tea Bags Salada. Orange Pekoe. Pkg. of 60's $1.99

Instant Coffee Nescafe. 10 oz. (284 g) jar $6.49

Flaked Tuna Gold Seal White. 6½ oz. (184 g) tin $1.59

For your baking needs

Quick Oats Robin Hood 2.25 kg pkg. $1.99

Mazola Oil Corn Oil 3 litre cont. $6.99

Pie Mixes Royale. Fast 'n' Fancy Asst. 10-oz. (284 g) pkg. $1.59

INFLATION FIGHTERS

Spaghetti Taste Tells. In Tomato Sauce. 14 fl. oz. (398 ml) tin 2 for 79¢

Flavor Crystals Empress Orange 23.3 oz. (660 g) can $1.39

CUT GREEN BEANS

Scotch Buy Frozen (907 g) 2 lb. bag $1.25

PEANUT BUTTER

Empress Regular or Chunk 1.5 kg tin $3.25

CREAM CORN

Scotch Buy 14 fl. oz. tin (398 ml) tin 37¢

Kernel Corn Scotch Buy Frozen (907 g) 2 lb. bag $1.09

Peas Scotch Buy Frozen. (2.27 kg) 5 lb. bag $1.99

Peach Halves Lynn Valley Standard. 398 ml tin 73¢

Margarine Scotch Buy 1 lb. (454 g) pkg. 59¢

Facial Tissue Truly Fine. Asst. Colors Box of 200's 73¢

Kitchen Trash Bags Scotch Buy Pkg. of 24 $1.15

Instant Chocolate Scotch Buy 2 lb. (907 g) bag $1.79

Fabric Softener White Magic 128 fl. oz. (3.6 l) jug $1.75

Shampoo or Creme Rinses. Scotch Buy Asst. 900 ml cont. 99¢

MIXED VEGETABLES

Scotch Buy Frozen (907 g) 2 lb. bag 99¢

PEAS and CARROTS

Scotch Buy Frozen (907 g) 2 lb. bag 95¢

LIQUID BLEACH

Scotch Buy 128 fl. oz. (3.63 l) jug $1.09

Vegetable Oil Scotch Buy 1 litre cont. $1.55

Raspberry Jam Scotch Buy 24 fl. oz. (682 ml) tin $1.29

Cut Green Beans Scotch Buy 14 fl. oz. (398 ml) tin 43¢

Jelly Powders Empress Asst. Flavors. 3 oz. (85 g) pkg. 5 for $1.00

Marmalade Empress GLO 24 fl. oz. (682 ml) tin $1.29

Apricot Halves Scotch Buy 14 fl. oz. (398 ml) tin 67¢

SHAMPOO

Body on Tap. Assorted

450 ml bottles $2.99

TOOTHPASTE

Pepsodent

100 ml tube 99¢

YOUR CHOICE of: Ekco BAKERS SECRET

Muffin Pan 6 cup size
Pizza Pan 12-in. size
Cake Pan Square, 8-in.
Cookie Sheet Small

ea. $1.89

SAFEWAY Film Service

Photo Printing and Developing Prices

12 Exposure Roll $3.47	20 Exposure Roll $4.99
24 Exposure Roll $5.89	36 Exposure Roll $8.66

ENLARGEMENTS

5x7 .....99¢ 8x10 .....$2.79

Available from Safeway, Kodak, Fuji or [illegible] negatives or slides (excluding 110 size)

Hair Spray Clairol Final Net. Scented Unscented or Ultra Hold. 225 ml $2.29

Deodorant Ban Roll-on. Scented Unscented. 75 ml size $1.89

Jergens Lotion White or Extra Dry. 300 ml size $1.69

Bufferin Tablets Bottle of 100's $1.69

Agree Creme Rinse or Conditioner Assorted. 450 ml size $2.39

Light Bulbs Frosted G.E. Best Buy 40/60/100 watt. Pkg. of 2 2 pkg. for $1.89

Bic Clic Ballpoint Pen Medium Point, each 69¢

Panty Shields Carefree Pkg. of 48's $2.69

Tampons Carefree. Super or Reg. Pkg. of 40's $3.69

Pencils Eagle Brand Package of 10's $1.29

store ... and a little bit more

SAFEWAY

Blue Bonnet
MARGARINE
3 lb. pkg. (1.36 kg) **$1.69**

Miss Mew
CAT FOOD
Assorted Varieties
4 6-oz. (170 g) tins **$1.00**

PAPER TOWELS Royale. Assorted. Jumbo roll ..... 99¢

READY-CUT MACARONI Spaghetti, Rigatoni, Rotini Springs. Lancia. 2 lb. (907 g) pkg. 99¢

GRAPEFRUIT JUICE or Orange, Sweetened or Unsweetened. Libby's. 6 6-fl.-oz. (170 ml) pkg. $1.69

ROBIN HOOD FLOUR 10 kg bag $3.99

CHEDDAR CHEESE Armstrong. Random weights. Medium Only. 10% OFF Regular Price

BATHROOM TISSUE Royale. White. 2 ply. 8 roll pkg. $2.49

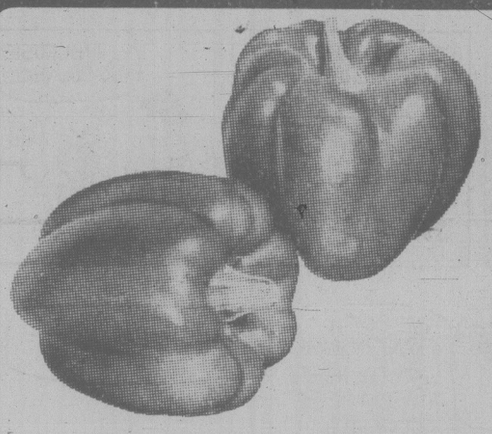

GREEN PEPPERS
Mexican Grown
Medium (85¢ kg) ..... lb. **39¢**

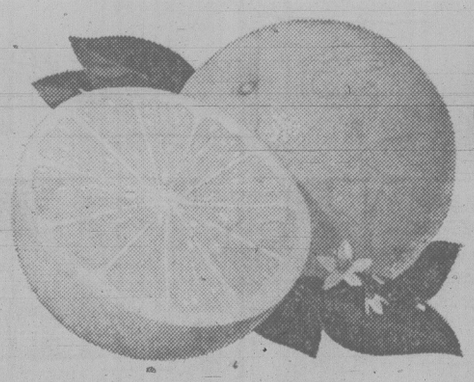

GRAPEFRUIT
Red or White
Florida Indian River
Size 48s (Medium) ..... **5 for $1.00**

Squash Mexican Zucchini ($1.29 kg) ..... lb. 59¢

Parsnips Oregon. No. 1 Grade. Bulk ($1.29 kg) ..... lb. 59¢

Chop Suey mix. 26-oz. (737 g) ..... pkg. 99¢

Cider Apple. B.C. Sun-Rype 64-fl.-oz. (1.82 l) Glass Jar $1.99

We go where the crop is picked...
for the pick of the crop!

Our buyers are in the growing areas regularly selecting produce to bring to you. *We believe that's the only way* to give you the pick of the crop. Go where the crop is grown. Stand in the fields and hear the ripe asparagus snapped. Feel a juicy tree-ripened peach. Let your mouth water a bit. When produce is good enough for our buyers, *it's perfect for your table.*

Out in the growing areas for you every day.

a little bit more ....from Safeway!

GARDEN SUPPLIES

AGRICULTURAL LIME	20 kilo bag $1.89
PEAT MOSS	4 cu. ft. bale $7.98
SPRING BULBS Assorted. From Holland	box $1.79
ROSE BUSHES Assorted. Packed in B.C. No. 1 Grade.	$2.99
GARDEN SEEDS Onderwater. Assorted Flowers and Vegetables	4 for $1.00

HOUSEHOLD PLANTS

CACTUS Plant. Asst'd. 3-inch (7 cm) Pot ..... 69¢

SELLOUMS (Tree Philodendron) Asst'd. 6-inch (15 cm) pot $3.98

We Reserve the right to limit quantities. Sales in Retail Quantities Only.

Prices Effective: March 3rd to 9th

In All Your Safeway Stores in Greater Victoria Colwood and Sidney

SAFEWAY

CANADA SAFEWAY LIMITED

FAMILY CIRCLE

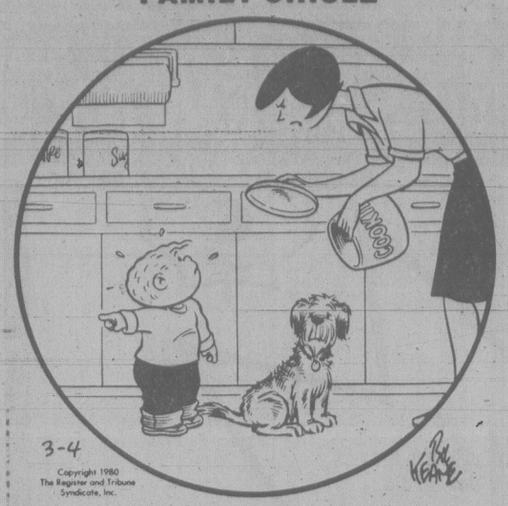

"Cookie Monster my foot! I know who the Cookie Monster is around this house!"

DENNIS THE MENACE

"HEY, WE GOTTA GO BACK! I LEFT MY SHOES 'N SOCKS NEXT TO THEIR BEARSKIN RUG!"

BUCK ROGERS

WINNIE THE POOH

SUPERHEROES

HAGAR

PEANUTS

B.C.

WIZARD OF ID

NANCY

NANCY

MARK TRAIL

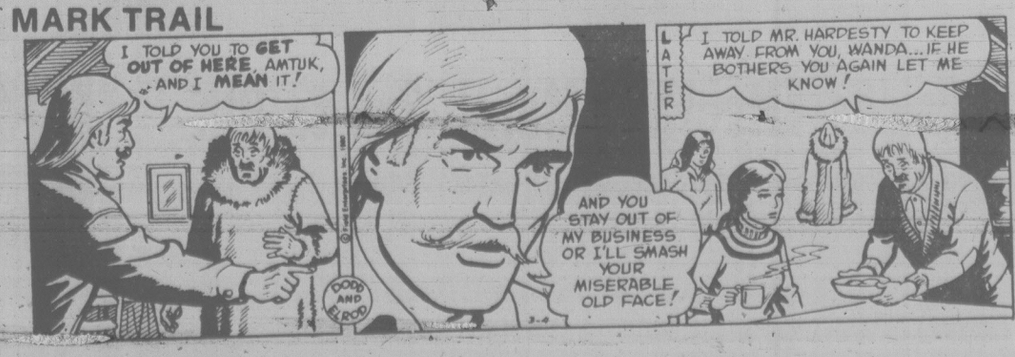

Contract Bridge — B. Jay Becker

South dealer.
Both sides vulnerable.

NORTH
♠Q 7 6 5
♡Q J 8 2
◇Q 5 2
♣10 4

WEST
♠4 2
♡6 5
◇J 9 7 3
♣J 8 6 5 2

EAST
♠A K J 10 9
♡7 3
◇K 10 6
♣Q 9 3

SOUTH
♠8 3
♡A K 10 9 4
◇A 8 4
♣A K 7

The bidding:

South	West	North	East
1 ♡	Pass	2 ♡	2 ♠
4 ♡			

Opening lead — four of spades.

Assume you're declarer in four hearts and West leads the spades four. It's clear that you must lose two spade tricks, so making the contract depends on whether you lose one diamond trick or two.

If West has the king of diamonds, it's easy to hold yourself to one diamond loser by playing low towards the queen. But if East has the king and you play low to the queen, you lose two diamond tricks and go down one.

You should start by making a tentative assessment of which opponent probably has the king. Obviously, East is more likely to have the king than West, because East was the player who entered the bidding.

Your next step is to imagine hands the defenders might have that would allow the contract to be made. Thus, you could mentally assign the singleton or doubleton king of diamonds to East, and then easily manage the play so as to make the contract.

But by far your best chance is to try to force East to lead away from his assumed king of diamonds, since that would solve your problem even if his holding were three to the king.

Accordingly, after East wins the opening spade lead with the nine and continues with the ace and then the ten of spades, you ruff high. Now, after drawing trumps, you cash the A-K of clubs, ruff a club, and play dummy's last spade, the queen.

Instead of ruffing it, you discard a diamond! This puts East on lead and forces him to return a diamond or yield a ruff and discard. Either way, you make the contract.

As happens so often when you're declarer, you could not feel 100 per cent certain of the ultimate outcome. You had to feel your way at the start and hope everything would eventually come out all right.

WORDY GURDY

BY TRICKY RICKY KANE

Every answer is a rhyming pair of words (like FAT CAT and DOUBLE TROUBLE), and they will fit in the letter squares. The number after the definition tells you how many syllables in each words. To win $10, send your original rhymes with your definitions to this newspaper. All entries become the property of UFS, Inc.

© 1980 United Feature Syndicate, Inc

1. Mafia crime (1)
2. A stallion's life juice (1)
3. The latest from Hefner (1)
4. Cry, Meryl (1)
5. Private eye gets hysterical (2)
6. Laid-back dude (2)
7. In Alda's gas tank (2)

Thanks and $10 to Mary Ann Sellers of St. Louis, MO for #5. Send *your* entry to this newspaper.

ANSWERS: 1. MOB JOB 2. STUD BLOOD 3. HIGHS NEWS 4. WEEP STREEP 5. MANNIX PANICS 6. MELLOW FELLOW 7. ALANS GALLONS

3-4

LITTLE PEOPLE'S PUZZLE

ANSWERS: Across—1. SKATE, 3. CONE, 4. GUITAR, 5. IGLOO, 6. FROG, 8. WIG. Down—1. SEAT, 2. ACORN, 7. PLOW, 9. GONG.

CRYPTIC CROSSWORD

ANSWERS TO MONDAY PUZZLE

Across
1 Punctuality
9 Upstart
10 Stole
11 Rates
12 Durable
13 Expose
15 Appear
18 Stepson
20 Edict
22 Mouse
23 Written
24 Temperature

Down
2 Upset
3 Classes
4 Untidy
5 Loser
6 Trouble
7 Quarrelsome
8 Penetrating
14 Presume
16 Predict
17 Answer
19 Sheep
21 Inter

CLUES

ACROSS
1 Is it housed in a suit-case? (4)
3 Spotter's unusual objections (8)
8 Waterproofs used by painters (4)
9 Fish operator holding turbot's head (8)
11 Doing too long a stretch (12)
13 Advertisement to put back in pleasant surroundings (6)
14 Naive politician embroiled in shocking lies (6)
17 "Rum Lad" has the opportunity to be very much the favourite . . . (4-2,6)
20 . . . but you could get us to ride just the opposite! (8)
21 Saucy ingredient yet to be licked! (4)
22 Additional explanation of what the organ pedal produces (8)
23 Round the north we would shortly go (4)

DOWN
1 Put forward a case in favour of sterling (8)
2 Come together for prayer (7)
4 Cane to beat the traitor first (6)
5 and 10 Dn. Moving spectacle organised with burning enthusiasm? (5-5,10)
6 Southern water-bird is back (5)
7 Decline a piece of kitchen equipment (4)
10 See 5 Down
12 Left the rest to be revised in the document (8)
15 Thoughtful writers I have briefly recorded (7)
16 Requisition goods in a depression (6)
18 Said in French to become the same (5)
19 Show no inclination to work for bread (4)

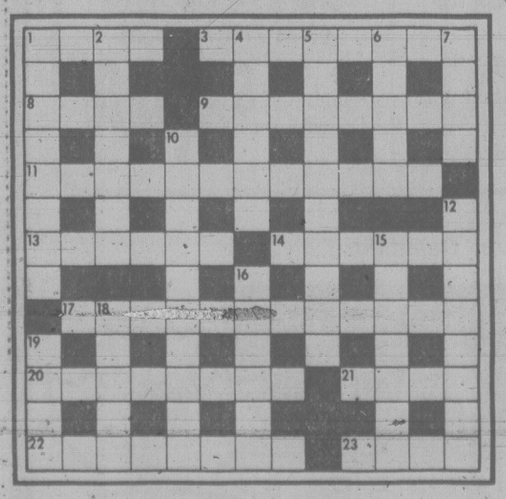

SOLUTIONS WED.

YOUR HOROSCOPE

Astrological Forecast for Wednesday, March 5
By SYDNEY OMARR

ARIES (March 21-April 19): You are on brink of extricating yourself from morass of legal complications. One who "owed" you money, services will repay, perhaps with a flourish. A burden is to be lifted. Another Aries and a Libra figure prominently.

TAURUS (April 20-May 20): New approach to work, recreation, life style brings surprisingly good results. Stop brooding — and laugh. Be analytical, not a "worry-wart". Love can be a major part of scenario, if you so permit. Leo, Aquarius persons figure prominently.

GEMINI (May 21-June 20): Emotional responses command more-than-usual attention. Accent on speculation, money that comes as result of quick decisions, personal magnetism, romance. Hunch is on target — know it, heed inner voice. A former teacher is back on scene.

CANCER (June 21-July 22): Highlight humor, versatility, confidence in your future. Gemini, Virgo, Sagittarius persons play key roles. Stick to facts, insist on "hard news." Individual, familar with current market, could become an ally. You are due for "big break."

LEO (July 23-Aug. 22): Exchange ideas, make revisions, build on a more solid base. Individual, with legal background, wants to "take your case". Steer clear of Amateur Night! You receive news which aids in clarifying money situation connected with relative.

VIRGO (Aug. 23-Sept. 22): Analyze costs. Be aware of budget requirements. Make inquiries. Cycle is such that your questions will be satisfactorily answered. Gemini, another Virgo and a Sagittarian figure in provocative scenario. A member of opposite sex proves valuable ally.

LIBRA (Sept. 23-Oct. 22): You are "on brink" of striking pay dirt. Know it, be confident, gain cooperation of family members. Accent on home, diplomacy, investments, personal appearances which brings desired results. Taurus, another Libra and a Scorpio figure prominently.

SCORPIO (Oct. 23-Nov. 21): Glamour, mystery, intrigue, clandestine meeting — these dominate a "romantic" scenario. Get rid of superflous material. Streamline procedures, techniques. Answers to vital questions are found by seeking behind the scenes. Message will become increasingly clear.

SAGITTARIUS (Nov. 22-Dec. 21): If playing games, move on. Relationship heats up — pressure and responsibility are due to replace frivolity. Cancer, Capricorn persons play significant roles. Emphasis on desire, friendship that is translated into "serious" affair.

CAPRICORN (Dec. 22-Jan. 19): Protect territory. Perceive potential. Reach beyond current expectations. Aries, Libra persons help make this a meaningful scenario. One you aided in past returns favor. You realize that you are going to finish project — on time.

AQUARIUS (Jan. 20-Feb. 18): Fresh approach brings long-range objectives into clear focus. Accent on obtaining necessary means for eventual travel, educational pursuits and special publication. Leo and another Aquarian figure prominently. Avoid lifting heavy objects.

PISCES (Feb. 19-March 20): One who taught you in past may now seek your counsel. You get to core of mystery. Money and love dominate scenario. Boredom is replaced by anticipation. Cancer, Leo, Aquarius persons figure prominently. Be cautious in connection with business partnership.

IF MARCH 5 IN YOUR BIRTHDAY you are analytical, perceptive, sensitive, attractive, restless and have a great amount of curiosity. You would make an excellent reporter, photographer, psychologist, character analyst. Gemini, Virgo, Sagittarius persons play important roles in your life. September could be your most memorable month of 1980, a year featuring production, business, financial opportunity and intensified relationship. If single, marriage potential is heightened. If married, there could be an addition to family.

FUN WITH FIGURES

By J.A.H. HUNTER

Each distinct letter here stands for a particular but different digit.

That's "little of value," of course. But what is LITTLE anyway?

REAL
TALL
TALES
TELL

LITTLE

Thanks to J. Stovel, Toronto, Ontario.

(Answer tomorrow)

Yesterdays' answer: Jack had driven 80 kilometres.

Afghan rebels claim success in face of bombing

By THE ASSOCIATED PRESS

Soviet planes bombed towns in eastern Afghanistan's Konar province for the fourth day today, Afghan rebels reported. The rebels said they killed 1,800 Afghan army soldiers in fighting there and in neighboring Nangarhar province.

No confirmation was available for the rebel claims, issued in Islamabad, Pakistan, by the Hizbe Islami, the Islamic party of Afghanistan. The casualty figures were considered much inflated.

"Heavy bombing on different parts of Konar is continuing by the Russian aircraft," said the communique from Hizbe Islami, one of 60 rebel factions fighting the Communist regime that came to power in Afghanistan 23 months ago.

"The Afghan government troops suffered 1,800 dead in fighting at various places over the past three days in the provinces of Konar and Nangarhar," the communique said.

On Monday, the Hizbe Islami rebels said they eliminated an entire Afghan army contingent but did not say how large the unit was. It said the government soldiers were trying to recapture a stretch of the main highway in Nangarhar between Kabul, the Afghan capital, and the Khyber Pass, on the Pakistani border.

Hizbe Islami also said the Russians were using almost 200 tanks, 36 helicopter gunships and a number of MiG-21 and MiG-23 jet fighters to attack almost a dozen towns in Konar, between the snowy mountains of the Hindu Kush and the border of northernmost Pakistan.

In today's report, the rebels said they killed 100 government paratroopers who landed near Bajaur, besieged a "large number" of Afghan soldiers in the Shegal and Asmar areas and repulsed a government attack there by a large number of Afghan soldiers with a large number of tanks and air cover.

On the diplomatic front, Britain's ambassador to Moscow, Curtis Keeble, and two French diplomats — Bruno de Leusse, secretary-general of the foreign ministry, and Gabriel Robin, head of the ministry's political affairs department — met with Soviet First Deputy Foreign Minister Georgi Kornienko to discuss a British proposal for neutralization of Afghanistan in conjunction with the withdrawal of the estimated 75,000 soldiers sent into the country.

Rebels hang tough

BOGOTA (AP) — The leftist guerrillas holding U.S. Ambassador Diego Asencio and about 26 other hostages in the Dominican Republic's embassy for a week vowed that they will not reduce their demands as they prepared for negotiations with the Colombian government today.

"We won't give in on anything," said the leader of the 30 guerrillas who invaded the embassy during a diplomatic reception last Wednesday. But "we have given no ultimatum," he said in a telephone interview.

One of the guerrillas was killed in the takeover and the leftists have released 23 hostages, including 15 women. Those still held include at least 20 foreign diplomats, two protocol officers from the Colombian foreign ministry and at least four other persons.

The guerrillas, members of an organization called M-19, are demanding $50 million, freedom for 311 other M-19 members they say are under arrest, worldwide publication of an anti-government manifesto and safe conduct out of Colombia.

Leftists beaten back

SAN SALVADOR (UPI) — National Guard units today regained control of large sections of metropolitan San Salvador that were held briefly by guerrillas who attacked the guard's headquarters. Nine people were killed and 14 others wounded in the incident.

Tanks rumbled through the streets of San Salvador as the Central American country recovered from the attack on the barracks late Monday night in the northeastern suburb of Ciudad Delgado.

Scattered bombings were reported throughout the capital and northeastern suburbs, but the offensive staged by the Peoples' Revolutionary Army appeared to have been beaten back, at least temporarily.

Guerrillas held streets in both suburbs much of the night, fighting from behind stone barracades. But by early morning most of them had withdrawn, an army spokesman said.

The leftist offensive Monday night was one of the boldest and bloodiest this year.

Kidnap helper hinted

UKIAH, Calif. (AP) — Kenneth Parnell, a lonely ex-convict who police say created a family for himself by kidnapping children, was being arraigned today as police studied the possibility that he had an accomplice in the abduction of Steven Stayner seven years ago.

Parnell, 48, has been charged with the Feb. 14 kidnapping of Timmy Lee White, 5, of Ukiah. He is being held in lieu of $7,000 bail and was to appear yesterday before Justice James Luther in Ukiah justice court.

The youngster hitchhiked to freedom Saturday with Stayner.

Parnell was convicted in connection with the abduction of an eight-year-old Bakersfield boy in 1951 and served three years in San Quentin prison.

IT TOOK GUTS TO REDESIGN THE WORLD'S BEST SELLING CAR.

Corolla, the best-selling car in the world, offers a whole new feeling. With 9 totally new Corollas, there's new space, performance and choice.

This is the year Corolla offers everything from 2-Door and 4-Door Sedans to a Sport Coupe, 3-Door Liftbacks and 5-Door Wagons.

Corolla 1.8. Redesigned inside and out.

Corolla has been redesigned for 1980. With great care. The wind tunnel testing alone took 425 hours. And extensive rust prevention treatments protect that aerodynamic new shape.

With a new, sleek exterior (and gorgeous interior), there's a whole new sense of wide open space – for you, your crew, and more for your cargo.

Corolla 1.8. All-new car, all-new engine.

Even Corolla's performance is new, due to a new suspension system, longer wheelbase, and peppier 1.8 litre 4-cylinder engine that's easy on gas.

INTRODUCING THE NEW 1980 TOYOTA COROLLA 1.8

3-Door Liftback

5-Door Wagon

1980 Toyota Corolla 1.8
Fuel consumption in miles per gallon.

Urban	Highway	Comparative Rating
32	49	40*

Estimates

*40 m.p.g. equals approximately 7.1 litres per 100 km. Numbers based on laboratory tests of all 1980 Toyota Corollas equipped with 5-speed transmissions using approved Transport Canada test methods. Actual consumption will vary. Urban winter consumption will be significantly greater. Consult the 1980 Transport Canada Guide for details.

And the list of standards is so generous you're bound to be delighted. For example, AM/FM/MPX stereo radio and digital quartz clock are standard on the SR5 Liftback and Sport Coupe.

You get a feeling that in its class the new Corolla outclasses the competition.

Corolla 1.8. Total quality.

At the heart of each of these 9 new models is Toyota economy and quality – the famous Toyota quality that has helped make the Corolla the best-selling car in the world.

The 1980 Corolla. Winner and still champion.

OH WHAT A FEELING TOYOTA

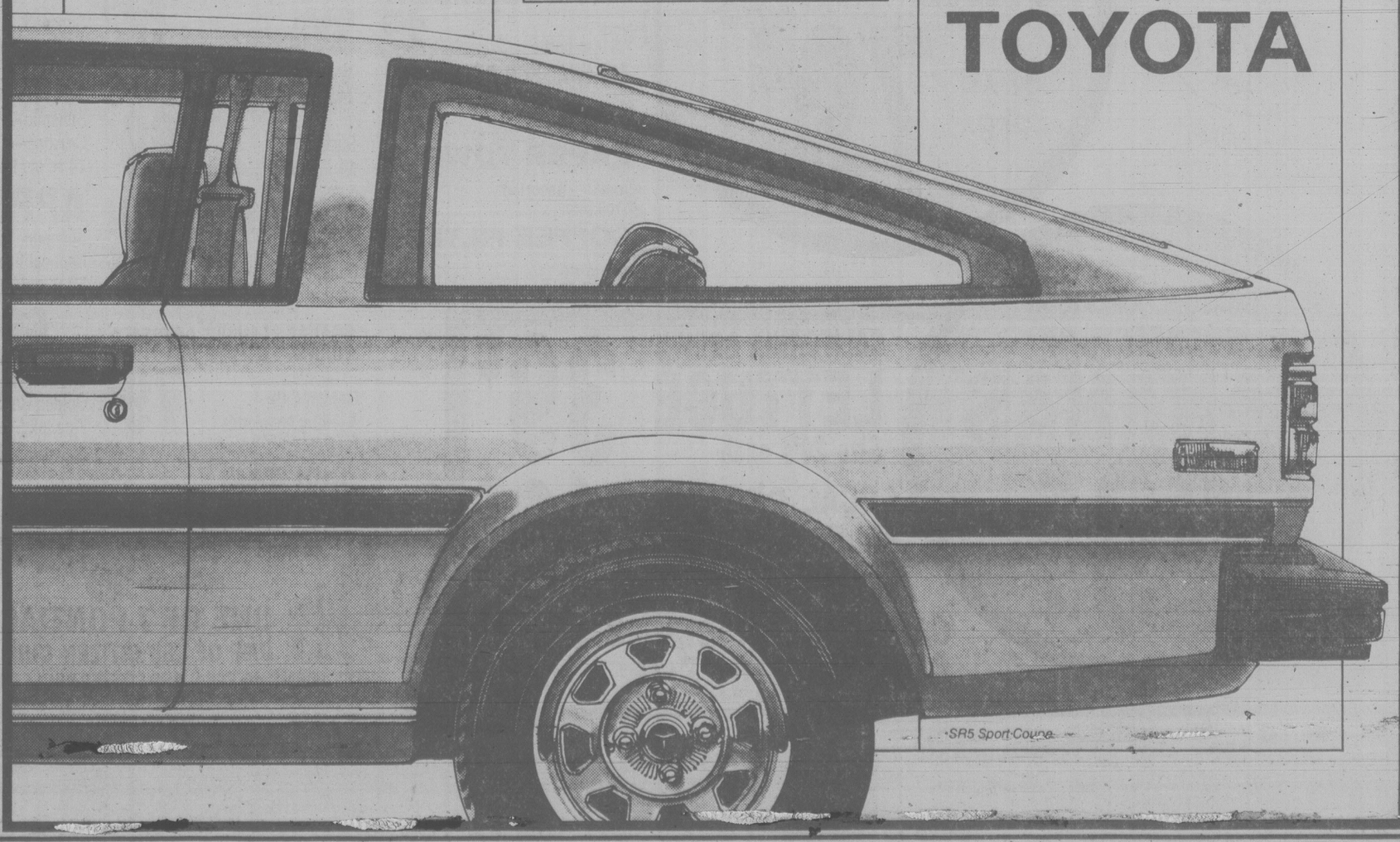

SR5 Sport Coupe

"Test drive Tercel, Corolla 1.8, Corona, Celica, Supra, Cressida, Pickup, 4 x 4 and Land Cruiser at your Toyota dealer today!"

Victoria
Metro Toyota Ltd.
624 Finlayson (between Douglas & Burnside)
Tel: 386-3516
Motor Dealer # D6290

Duncan
C & R Motors Duncan Ltd.
6529 Trans-Canada Highway
Tel: 746-5111
Motor Dealer # 01071

SHOP-EASY

GOV'T INSPECTED • CANADA GRADE "A" BEEF

ROUND STEAK Full cut Bone in 2.19 lb.

PORK SIDE SPARE RIBS Previously Frozen 1.39 lb.

BULK DINNER SAUSAGE Previously Frozen 1.19 lb.

Olympic Sliced 6-oz. pkg. **LUNCHEON MEATS** Bologna, Chicken Loaf, Pickle & Pimento, Macaroni & Cheese. 59¢ ea.

Olympic Sliced **CHICKEN LOAF** 16-oz. pkg. 1.49

OUTSIDE ROUND AND RUMP ROAST Boneless lb. 2.49

New Olympic — Flat Style. **DINNER HAMS** Cryovac lb. 1.99

Olympic Jumbo Barbecue **WIENERS** Cryovac 1-lb. pkg. 1.29

New Olympic Fine or Coarse. **LIVER SAUSAGE** 1.99 lb.

OLYMPIC MAYFAIR **SLICED SIDE BACON** 500 g. pkg. 98¢

CAPRI WHITE **BATHROOM TISSUE** 4 Roll pkg. 89¢

FRUIT DRINKS Hi C Assorted. 48 fl. oz. tin ..... 69¢

CORN FLAKES Kellogg's 675 g Pkg. 1.19

ASSORTED MARMALADES Robertson's 12 fl. oz. jar 1.19

STONED WHEAT THINS Westons 300 g. pkg. ..... 89¢

SANDWICH BREAD Westons Sunbeam White and Whole Wheat 24-oz. loaf ..... 79¢

LUNCHEON MEAT Swifts prem 12-oz. tin 1.29

TOPPING MIX Dream Whip 6-oz. pkg. 1.29

CHRISTIES COOKIES Oatmeal—Pirate—Fudgee-O 450 g. pkg. ea. 1.39

SKIM MILK POWDER Pacific 1.5 kg pkg. 4.99

CORN OIL MARGARINE Fleishman's Soft 2—8-oz. tubs 1.29

CHICKEN NOODLE SOUP MIX Liptons Pkg. of 4 envelopes ..... 99¢

SQUIRREL SMOOTH or CRUNCH **PEANUT BUTTER** 1 kg jar $1.98

NUTRITION WEEK — Eat Right - Feel Great

March 3 - 9, 1980
B.C. Nutrition Council

DUNCAN HINES ASSORTED **CAKE MIXES** 520 g pkg. 79¢

LIQUID BLEACH Perfex 128 fl. oz. bottle 1.29

ROOM DEODORIZERS Twice as Fresh 25 g pkg. 1.19

LIQUID DETERGENT Ivory 1.5 litre bottle 2.69

DISHWASHER DETERGENT Electrosol 1.42 kg pkg. 2.29

PAPER TOWELS Scott — Assorted 2 roll pkg. 1.29

COFFEE FILTERS Melitta #6 Pkg. of 40 ..... 89¢

GREEN GIANT **FROZEN VEGETABLES** IN BUTTER SAUCE Peas—Corn—Mixed Vegetables French Cut Beans 10-oz. pkg. ..... ea. 79¢

TEA BAGS Salada 60 bags 1.79

BABY CLAMS Carnation 5-oz. tin 1.29

SALAD DRESSING Sunspun 500 ml jar ..... 79¢

INSTANT COFFEE Sunspun 10-oz. jar 5.19

APRICOT HALVES Sunspun 14 fl. oz. tin ..... 69¢

CREAM CORN Sunspun 14 fl. oz. tin . 2 tins 79¢

ORANGE FLAVOUR CRYSTALS Garden Gate 4—92 g envelopes .... 79¢

ICE CREAM Family Style or Big Dipper 2 litre carton 1.49

COTTAGE CHEESE Foremost or Palm 500 g carton ..... 85¢

FROZEN FRENCH FRIES Carnation Bonus Pack — 2½-lb. pkg. ..... 79¢

FROZEN WAFFLES Kellogg's Eggo Regular—Blueberry—Bacon 11-oz. pkg. ...ea. 79¢

FROZEN ORANGE JUICE Minute Maid from Concentrate 16½ fl. oz. tin 1.39

JELLY POWDERS Jell-O Assorted 3-oz. pkg. .. 4 pkgs. 99¢

MACARONI & CHEESE DINNERS Sunspun 206 g pkg. 3 pkgs. 89¢

CHEESE SLICES Sunspun Processed Singles 16-oz. pkg. 1.89

SPAGHETTI in TOMATO SAUCE Sunspun 14 fl. oz. tin. ..... 2 tins 79¢

HAWAIIAN PINEAPPLE Sunspun—SLiced—Crushed—Tid Bits 14 fl. oz. tin ..... 59¢

APPLE JUICE Sunspun Reconstituted 10 fl. oz. tin . 3 tins 89¢

COCONUT Sweetened Medium Unsweetened Fine Golden Harvest 7-oz. pkg. ..... 69¢

CENTRAL AMERICAN GOLDEN RIPE **BANANAS** 29¢ LB.

CALIFORNIA GROWN **LETTUCE** Size 24's each 39¢

LOCAL GROWN Medium Canada #1 **ONIONS** LB. 10¢

CALIFORNIA RADISHES and GREEN ONIONS 2 Bunches 49¢

OUR OWN BRAND EVENT PRESENTS THIS OPPORTUNITY TO WIN BIG PRIZES

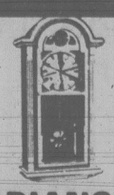

ONE OF 7 PONTIAC ACADIANS
ONE OF 550 CITIZEN CHIME WALL CLOCKS
ENTRY FORMS, DETAILS AND CONTEST RULES IN OUR STORES.

ALL SHOP-EASY AND MAVERICK MARKET STORES IN THE GREATER VICTORIA AREA ARE NOW LOCALLY OWNED AND OPERATED

STORE LOCATIONS: Shelbourne Plaza ● Cadboro Bay Village ● Colwood Plaza
2187 Oak Bay Ave. ● 230 Cook St. ● Maverick Market, 880 Esquimalt

Prices Effective Wed. Mar. 5th to Sun. Mar. 9th

We Reserve The Right to Limit Quantities

Sunday Store Hours: 10 a.m. to 5 p.m. (Oak Bay Closed Sundays)

VICTORIA'S DAILY

Classified

INDEX

VITAL STATISTICS
1 Births
8 Miscellaneous Cards of Thanks
308 Deceased Cards of Thanks
305 Deaths and Funerals
312 Florists
310 Funeral Directors
309 In Memoriam
313 Miscellaneous
311 Monuments

NOTICES
14 Announcements
16 Catering, Banquets and Reception Rooms
15 Coming Events and Meetings
20 Lost and Found
18 Places to Visit

EMPLOYMENT
28 Employment Service
21 Help Wanted — General
22 Office Help
26 Part Time — Temporary Help
24 Sales Persons and Agents
30 Situations Wanted
23 Skilled Trades
25 Teachers

BUSINESS SERVICES
36 Services Directory

PERSONAL SERVICES
33 Bands, Musicians and Orchestras
40 Business Personals
43 Dancing
42 Education
41 Legal Services
71 Music Teachers
39 Personals
34 Pre-Recorded Music
32 Trade Schools
38 Travel

MERCHANDISING
83 Aircraft
117 Antiques and Arts
78 Bicycles
80 Boats and Marine
65 Building Supplies
93 Cameras, Supplies and Photo Finishing
127 Chicks, Poultry, Hatching Eggs, Supplies
101 Children's Miscellaneous
116 Coins and Stamps
135 Farm Implements
60 Fuel
97 Furniture
105 Garage Sales
120 Garden Supplies
99 Groceries, Meats and Produce
95 Heating & Fireplaces
130 Heavy Equipment and Machinery
128 Livestock, Supplies and Events
96 Major Appliances
100 Miscellaneous for Sale
103 Miscellaneous Wanted
109 Miscellaneous to Rent
77 Motorcycles
70 Musical Instruments
125 Pets and Supplies
92 Sporting Goods
81 Sailboats
94 Store and Office Furniture and Equipment
115 Swaps
63 Timber
98 TV, Stereo, Radio Sales and Service
112 Wanted to Rent, Miscellaneous

AUTOMOTIVE
155 Automobile Financing and Insurance
164 Auto Body and Painting
168 Campers, Trailers and Motor Homes
166 Cars and Trucks Wanted
150 Cars for Sale
148 Lease Vehicles
149 New Car Directory
160 Parts, Accessories and Service
151 Sports, Import Cars
158 Tires
154 Trucks, Buses and Vans
156 U-Drive and Auto Washing

ACCOMMODATION
185 Convalescent and Rest Homes
175 Hotels
178 Summer Homes, Cottages and Resorts
181 Tourist Accommodation

RENTAL
201 Apartments to Rent, Furnished
200 Apartments to Rent, Unfurnished
203 Apartments Wanted
206 Duplexes to Rent
207 Duplexes Wanted to Rent
202 Furniture to Rent
215 Halls, Warehouses, Stores and Offices to Rent
197 Housekeeping Rooms to Rent
199 Housekeeping Rooms Wanted
211 Houses to Rent, Furnished
210 Houses to Rent, Unfurnished
212 Houses Wanted to Rent
205 Rental Agencies
190 Room and Board
191 Room and Board Wanted
193 Rooms to Rent
194 Rooms Wanted
204 Shared Accommodations

FINANCIAL
155 Automobile Financing and Insurance
233 Mortgage Loans and Insurance
234 Mortgages for Sale
230 Personal Loans and Insurance
235 Wanted to Borrow

REAL ESTATE
280 Acreage for Sale and Wanted
240 Business Opportunities
241 Business Opportunities Wanted
247 Commercial or Industrial Properties
258 Condominiums
253 Country Homes and Properties
270 Exchange Real Estate
290 Farms for Sale and Wanted
263 Garages for Sale, Rent, Wanted
293 Gulf Island Properties
250 Houses for Sale
265 Houses Wanted to Buy
295 Listings Cancelled
268 Listings Wanted
271 Lots for Sale
294 Mainland and Out-of-Province Properties
169 Mobile Homes and Parks
273 Property for Sale
274 Property Wanted
244 Revenue Property
245 Revenue Properties Wanted
259 Townhouses
285 Up-Island Properties
256 Waterfront Properties

386-2121

Monday through Friday, 8 a.m.-6 p.m. Saturday, 8 -5:30 p.m.

CLASSIFIED ADVERTISING RATES

All rates quoted are for insertion in both The Daily Colonist and Victoria Times.

SPECIAL PRIVATE PARTY WORD RATES
10 word minimum
1 or 2 days 15c per word per day
3 to 5 consecutive days 12c per word per day
6 consecutive days or more 10c per word per day
Real estate, mobile home, rental, clubs, organizations and business advertising does not qualify for these rates.

GENERAL WORD RATES
10 word minimum
1 or 2 days 19.75c per word per day
3 to 5 consecutive days 16.00c per word per day
6 or more consecutive days 13.75c per word per day

SEMI-DISPLAY LOCAL RATES
Any advertisement which varies from 6 pt. regular classified style shall be considered semi-display.
14 agate lines per column inch.
1 or 2 days 77.50c per agate line per day
3 to 5 consecutive days 64.50c per agate line per day
6 or more consecutive days 57.25c per agate line per day

NATIONAL AND OUT OF PROVINCE RATE
Regular Classified 22¢ per word.
Semi-Display 85¢ per agate line.
14 agate lines per column inch.

BIRTH NOTICES
Up to 30 words $4.00
Each additional word 15c

DEATH NOTICES, MEMORIAL NOTICES AND CARDS OF THANKS
61.50c per count line per day
3 consecutive days 53.25c per count line per day

PRIVATE BOX NUMBERS $3.50
Private Victoria Press box numbers are for use only in conjunction with advertising published in the Victoria Times and The Daily Colonist.

Contract rates for local businesses available on request.

DUNCAN OFFICE
Advertising, Circulation, Editorial and General Information,
746-6181.
109 Ingram St. V9L 1N8

TERMS OF PUBLICATION

F.P. Newspapers Limited shall not be liable for non-insertion of any advertisement beyond the amount paid for such advertisement.

In the event of error occuring the liability of F.P. Newspapers Limited shall not exceed the charge for the space actually occupied by the item in question.

All claims of error in publication shall be made within 12 hours thereafter and if not made shall not be considered. No claim will be allowed for more than one incorrect insertion nor for errors not affecting the value of advertisement.

All estimates of cost are approximate. Advertisers will be charged with space actually used.

All advertising copy will be subject to the approval of the Victoria Press, who reserve the right in its sole discretion to classify, reject or insert copy furnished.

All advertisements must comply with the British Columbia Human Rights Act. This act states no advertisement may state or imply a preference, limitation or specification on the basis of an applicant's race, religion, colour, marital status, ancestry, place of origin, age; or sex (unless the matter relates to the maintenance of public decency AND prior approval has been obtained through the Human Rights Branch).

While every endeavor will be made to forward replies to box numbers to the advertiser as soon as possible, we accept no liability in respect of loss or damage alleged to arise through either failure or delay in forwarding such replies, however caused, whether by negligence or otherwise.

NOTICE OF COPYRIGHT

Full complete and sole copyright in any advertisement produced by F.P. Newspapers Limited is vested in and belongs to F.P. Newspapers Limited, provided, however, that copyright IN THAT PART AND THAT PART ONLY of any such advertisement consisting of illustrations, borders, signatures or similar components which is, or are, supplied to Victoria Press by the advertiser in the form of reproduction proofs, veloxs, engravings, etc., and incorporated in said advertisement shall remain in and belong to the advertiser.

CIRCULATION INFORMATION

The Daily Colonist 383-4111 Victoria Times 382-3131

Wherever carrier service is maintained, $4.50 per month.
By mail — Vancouver Island and Gulf Islands, $7.00 per month, $20.00 per 3 months, $40.00 per 6 months, $80.00 per year. Rest of Canada, $8.00 per month, $22.50 per 3 months, $45.00 per 6 months, $90.00 per year.
Outside Canada, $20.00 per month, $240 per year.

BY MAIL
Saturday Times Only Sunday Colonist Only
Canada 60 cents per copy, $30.00 per year. Outside Canada, $1.10 per copy, $55.00 per year.

The Daily Colonist Second Class mail registration No. 0516.
Victoria Times Second Class mail registration No. 0625.

ISLAND REPRESENTATIVES
Duncan, Chemainus — Mr. HILTON HOLT 746-6181
Nanaimo 758-9633 Lake Cowichan 749-6206
Port Alberni — Mr. Fred Suhr 723-8312

1 BIRTHS

BURTON - Born to Lois and Tony, a girl, Rebecca Anne, 8 lbs. 10 oz. on February 29, 1980. A sister for Jarrod and Shawn. Special thanks to Dr. Higgs and Maternity Staff Royal Jubilee Hospital.

DOUCETTE — Born to Doug and Crystal, a girl, Sarah Joyce, 7 lbs. 11 ozs., on February 29, 1980. Thanks to Dr. Stratton and staff at Victoria General Hospital.

ERIKSEN — Drew's little sister, Trina Marguerite, 8 lbs. 13 ozs., arrived on Feb. 25, 1980. Happy parents are Finn and Freida. Proud grandparents are Mr. and Mrs. A. Glistein, Victoria and Mrs. Eriksen, Norway. A special thank you to Drs. Wilson, Morrison, Lopez and the great Royal Jubilee.

FRASER - Michael and Paul proudly announce the arrival of a sister, Leanne Margaret on Feb. 21, 1980, weighing 10 lb. 11 oz. Proud and happy parents are Marg and Dave. Thanks to doctors, VGH maternity and nursery staff for their care and support.

JOHNSTON — Born to Helene and Greg, a girl, Karla Paige, 8 lbs. 15 ozs. on February 20, 1980. Special thanks to Drs. Rivers, Horn and maternity staff at Royal Jubilee.

MANN — Born to Ross and Diane (nee Ness) on February 22/1980 at Victoria General Hospital a boy, Trevor Ross, 7 lbs. 1½oz. A brother for Rachel. A special thank you to Dr. Innes, Dr. Prevost and the great maternity staff.

McCRIMMON — Born to Norman and Maria da Graca, a son, Christopher Andrew Norman, 7 lbs. 7 ozs., on February 28, 1980. Proud grandparents Les and Christine McCrimmon and Mariano and Maria Correia. Special thanks to Drs. Pengilly, Prevost and Popkin and the wonderful Maternity Staff at VGH. Insured.

MURPHY — Born to Phil and Linda, a son, Kevin Philip, 7 lbs. 6 ozs., on February 17, 1980, at Royal Jubilee Hospital. Special thanks to Drs. B. Winisby, J. H. Dickson, J. S. Popkin and maternity staff.

14 ANNOUNCEMENTS

CLASSES IN CERAMIC FIGURines. Free form sculpture and glazing. Dutchman Inn, Rockbay Avenue, 386-7557.

15 COMING EVENTS AND MEETINGS

ATHLETICS
BINGO
WEDNESDAY
GARTH HOMER
Achievement Centre
813 Darwin
Entrance off Vernon Ave.
No Game Less Than
$25
10th GAME
$100
20th GAME
$200
OVER $1400
In Prizes Last Week
Early Birds 6:45 pm
No. 930 Douglas. Bus stops at rear entrance on Vernon Ave. Extra parking in Saanich municipal parking lot one block away.

PARISH
BINGO
EVERY TUESDAY
798 Goldstream
NO GAME LESS THAN $20
5 EARLY BIRD GAMES AT 7:00.
20 Regular Games
10th and 20th game, $50
Final Game Special
BONANZA GAME
Minimum Prize $125

BASEBALL
BINGO
Every Tuesday
Red Barn
Lambrick Park
Off Feltham Rd
Early Bird 6:45 pm.
Regular Games
7:15 P.M.
5 Extra Games
Bonus Games

Save South Moresby
★Wilderness★
$2 - Lottery - $2
Prizes by four Famous Haida Artists; Draw: March 22 - B.C. Licence #30650. Obtain tickets from Sierra Club/ Environment Centre Office, 536A Yates. Phone 386-5255 or by mail from Islands Protection Society, Queen Charlotte Islands, Box 302, Masset, V0T 1M0
★FREE INFO. SHEET★

STELLY'S BINGO
THURS. MAR. 6TH
STELLY'S SCHOOL
1627 STELLY'S X RD.
652-4401. Prizes $25-$100.
5 early-7pm.
17 reg. $1-first card
5 late, 5 cards for $1
Extra cards 25¢
Good neighbors

Victoria Native Friendship Centre
BINGO
Every Tuesday
Early Birds 6:45
ESQUIMALT LEGION
Everyone welcome
Door prizes

DANCE TO LIVE MUSIC FEATURING "SHADY CREEK" BAND
Saturday, March 8 at The Esquimalt Rec Centre, 527 Fraser Street. Happy time 7:30-8pm, mid-evening dessert 8-9pm. Dancing 9-1am. Tickets $4 each. Sponsored by P.W.P. For information and tickets phone 595-1651 or 388-4276 or pick them up at the Hillside Mall.

BINGO, WED. AFTERNOON 1:30 pm, OAP Hall, 1600 Government Street.

15 COMING EVENTS AND MEETINGS

Saint Joseph's Bingo
745 West Burnside
EVERY WEDNESDAY

FLEA MARKET
Sanscha Hall - Sidney.
Pat Bay Hwy and Beacon Ave.
Every Sunday commencing October 7, 9am-4pm. Items new & used - old & modern. Interest for all. Snack Bar. Admission: 25¢. Reservations: 656-3082.

LANSDOWNE EVENING Optimists Youth Soccer Association will hold their annual general meeting Monday, March 17th, 7:30pm at the Cedar Hill Community Center, 3220 Cedar Hill Rd. All parents please attend.

16 CATERING, BANQUETS and RECEPTION RMS

GEORGE'S BAVARIAN BANQUET FACILITIES
1021 Pandora 383-7121
INTERNATIONAL CUISINE
3 DINING ROOMS AVAILABLE
SMALL OR LARGE PARTIES
Up to 150 Seating Capacity
ENTERTAINMENT AVAILABLE ON REQUEST

CROWN'S FOOD & BAR, CAtering for all occasions at any location. Varied menus, reasonable prices. 383-5622.

20 LOST and FOUND

REWARD-LOST 12 WEEK OLD female puppy, tan color, white chest, 3 white paws, black snout. A lady picked her up on Metchosin Rd. We appeal to her or anyone knowing whereabouts of our terribly missed puppy. 478-8506.

REWARD. BLACK LAB PUP, male 4½ months, small white spot on chest, lumpy tail, very friendly, named "Schooner", disappeared February 26th, desperately missed. 385-9838.

LOST: SMALL LIGHT BROWN Pug-Terrier cross, 3 years old, female, with dark face and undershot jaw. Very friendly, named "Stubbs". Sadly missed. Reward. 656-0390, 387-6658.

LOST: SUNDAY, BURNSIDE Shopping Centre, Interurban or Wilkinson area, big, brown purse with small leather change purse inside and identification cards, badly needed. 479-5653.

PURSE LOST-TAN ORIENTAL quilted with bamboo oval handles, ID, contact lenses, many items of personal value. Possibly Johnson at Fernwood area. Reward. 386-6490.

FOUND IN PROSPECT Place, Oak Bay area young part Persian Ginger female cat, wearing white flea collar. 598-1218.

LOST: OTTER POINT RD. area, large female German Shepherd wearing black collar, answer to Shannan. Reward. 642-5397.

LOST-BULL TERRIER, downtown area, 8 months, short black hair with white boots and markings. Large reward. 382-6154.

LOST: BLACK LEATHER wallet Friday, outside Parliament Buildings. Phone Clyne Vancouver collect 733-6120. Reward.

LOST: EARRING, SCRIMPshaw with whaling scene on it. Initial J.E. on back. Reward. 478-2055.

LOST: MID NOVEMBER, white cat, one blue, one brown eye, kinked tail. Badly missed. Reward. 385-5475

LOST: LIGHT BLUE SEKINE 10-speed in Blanshard Courts area, February 24th. Reward. 385-2326.

REWARD MALE BLACK PERsian with white on chest. Lost Fernwood Cook area. Phone 382-3859

LOST: FEBRUARY 29TH BIfocals, black frames, leather case. Vicinity Menzies and Superior. Reward. 382-0927.

LOST-IN HILLSIDE MALL ladies bathing suit in Pennington's bag, reward. Phone 384-6428 after 5pm.

LOST: 1 YEAR OLD BLACK, male Lab. Answers to Brutus, has no tail. Sears area. 595-6664 after 5. Reward.

LOST: GREY COCKATIEL, Balmoral area, answers to short sharp whistle. Reward. 384-6563 evenings.

FOUND-GOWARD RD. BLACK Cocker Spaniel type dog, white slash on chest, app. 6-7 yrs. old, choker and flea collar. 479-3972.

LOST: SMALL SHORT haired female black cat, Cordova Bay (Matticks Farm area) 658-8419 after 5.

LOST: BLACK AND WHITE cat Oaklands area. Phone 595-7345 or message at 388-5456.

LOST FRIDAY, STRING OF amber beads at ICBC or Quadra and Johnson. Reward. 479-5206.

FOUND-GONZALES AREA, male German Shepherd possibly cross puppy. 592-3631.

LOST: GREY AND WHITE male cat, North Park area. 384-5810.

LOST: WILLOWS AREA, MANS gold ring, one diamond. 592-6884. Reward.

FOUND, BLACK KITTEN, white nose, bib and paws. Cedar Hill X Rd area. 477-2887.

LOST: BLACK FEMALE LAB with white star on chest. Gorge area. 385-4607.

LOST: GREY COCKATIEL, orange face patch, Fort/Foul Bay. $50 reward. 595-5234.

LOST: STRING OF PEARLS, reward. 384-0703.

FOUND: PUPPY AT BEAVER Lake Park on Sunday. 652-4137.

FOUND: CASE OF CASSETTE tapes. 477-7857 afternoons.

21 HELP WANTED GENERAL

DRYWALL TAPERS. HOUSing project near Victoria airport. Phone Ed at Cameo Developments, 656-7723. After 6pm 385-4067

EXPERIENCED TRUCK TIRE service person required for permanent position. Excellent salary and benefits. Reply to Victoria Press Box 14

NANAIMO CAR DEALERSHIP requires licenced mechanic, some Ford experience preferred. Write Victoria Press Box 29.

REGULAR PART TIME ALterationist required for April 1st. Good working conditions. Apply giving resume to Victoria Press Box 29.

EXPERIENCED COOK REquired for lunch and dinner, 5 days week, good presentation. Reliable. For appointment phone 658-8239.

MATURE PERSON TO SPEND an occasional weekend in our home to take care of three young people, cook their meals, etc. Call after 1:30 p.m. 479-1198

PAUL'S RESTAURANTS Experienced full-time waiter-waitress required. Apply 1900 Douglas Street, between 3-4 pm only.

EXPERIENCED WAITer/waitress and dishwasher required. Apply in person at the Guvnors Pancake House, 712 Yates St.

WANTED: ACTIVE, MATURE, live-in housekeeper companion for elderly couple, Oak Bay area. References. Wages negotiable. Victoria Press Box 48.

21 HELP WANTED GENERAL

BUSINESS OPPORTUNITY
Do you genuinely want to be financially independant? If so I would like to discuss with you a unique business opportunity. This national company has recently moved into Canada. There are no start up costs. No door to door selling. Only a sincere desire to succeed essential. Full or part time. Offers extremely high income. Mature adults preferred, men or women. I will personally work with you to guarantee your success. For appointment phone 386-4026.

REQUIRED IMMEDIATELY EXPERIENCED, MATURE RESIDENT APARTMENT MANAGER FOR 29 SUITE COMPLEX SITUATED IN ESQUIMALT AREA. EXCELLENT SALARY. PLEASE SEND RESUME TO VICTORIA PRESS BOX 856.

BOYS — GIRLS
Earn $50 - $65 monthly for 1½ hours daily delivery distributing the VICTORIA TIMES Newspaper to Businesses in the downtown area.
Two routes are now available: one from FORT ST. SOUTH; the other from PANDORA NORTH. Contact R. ELLIOTT, 382-3131, CIRCULATION DEPT. for more information. First come, first served.

COULD YOUR FAMILY circle expand to include one, or two, or more pre-schoolers who need a temporary foster home? These children need a mother who enjoys staying home and is proud of her parenting skills. They need a dad who is enthusiastic about having foster children as part of the family. If you think you can help, please call Resources and Placement Section, Ministry of Human Resources, 598-5121.

EUROPEAN SPA
Instuctor wanted for mens department, full-time, fitness oriented, slim, enthusiastic, must like to work with people. Salesperson needed for full-time position, experienced preferred, fitness oriented, must be slim, enthusiastic and like to work with people, salary and commission. For personal interview, come to 1570 Hillside between 11am-2pm Tuesdays.

AUTO UPHOLSTERER
Tommy's Upholstery requires 1 fully experienced trimmer and 1 apprentice trainee. Mail resume in writing stating age, job experience, education, marital status and driving record to Tommys's Upholstery Ltd. 748 Princess Ave. Victoria, B.C. V8I1K6. No phone calls or drop-ins please.

FEMINIST WOMAN TO WORK in anti-rape center in Victoria. Must have experience in crisis counselling. Other work includes bookkeeping and volunteer training. Salary $800 per month. Resumes to Victoria Rape/Assult Center, 1947 Cook Street, V8T3P8 by March 10th. Women only need apply, exception approved by Director Human Rights Code.

THE DAILY COLONIST
require carriers in the Saanich Peninsula area. Openings for either juveniles or adults who would like to earn extra money for an hours work in the morning. Please phone the DAILY COLONIST, 383-4111 local 164 and ask for MR. G. ROSS or MR. K. ZEDEL.

MEAT MANAGER
Position would appeal to person seeking employment on Vancouver Island who enjoys smaller community living and outdoor activities. Opportunity offers good salary and usual benefits. Apply in confidence to: Bill Smith, 956-3223 days, or after hours 956-4805 or PO Box 370, Port McNeill.

FOOD CLERK
Must be trained in produce and grocery, position would appeal to someone who prefers to leave the rush of chain and city life behind and enjoys outdoor activities. Good salary plus welfare plan. Apply in confidence to: Bill Smith 956-3323 days, or 956-4805 after hours, or PO Box 370, Port McNeill

FARM CARETAKER COUPLE
for mixed farm near Victoria, should be very experienced in the care of beef cattle, horses, sheep and chickens. Duties include feeding animals, handyman repairs, cutting firewood, etc. Nice small furnished house at $200 per month. Salary $1100 per month. Apply to 205-3400 Douglas St. 382-4274.

PICTURE FRAMING SHOP art gallery requires an attractive, mature, outgoing, person with a flare for colours, design and art and a SUPER ability to work with people. Must be responsible and willing to work part time up 30 hours per week. Schedule flexiblity required. Please submit detailed resume to Victoria Press Box 54.

SERVICE STATION REquires licensed mechanic. Experienced in tune-up and brake service. Familiar with all makes.
Also salesperson experienced in lubrication and front end service. Reply Victoria Press Box 58.

HEAD FLORAL DESIGNER interested in moving to Port Hardy wanted. Apartments available. Minimum 5 years experience. Apply The Plantree Florists, P.O. Box 623, Port Hardy, B.C. V0N 2P0. 112-949-7212

3 PERSONS WANTED
$250-$450 per week
No experience necessary, must be neat in appearance, car necessary. 386-8835 between 10am-5pm.

EXPERIENCED JANITORess/Janitor for light duty Janitorial, part time evenings, Monday to Friday. Must be bondable and able to work with minimum supervision. Apply to P. O. Box 517, Victoria, B.C.

WANTED: LADY TO TAKE place of housekeeper for Saturday and Sunday and 2 nights sitting in the week for middle aged lady. Non-smoker preferred, own transportation. 658-8028

MATURE DEPENDABLE, bondable couple required for a no pet, adult apartment in Duncan. Must be capable of all minor repairs and related duties and maintain good public relations. Apply to Victoria Press Box 46.

DIAL-A-BOTTLE
If you are over 19, well groomed, with a small car, you can earn money delivering liquor on a steady basis. 386-2743.

DAFFODIL PICKERS NEEDED FOR MARCH HARVAST
Register now at 205-3400 Douglas Street. 382-4274.

EXPERIENCED GREENhouse and nursery workers required. Transplanting, plotting, etc. Also retail nursery work. Apply to #205-3400 Douglas St, 382-4274.

MOTORCYCLE MESSENGER required, must have valid B.C. automobile and motorcycle license. Apply in person, Island Blueprint Map Co. 905 Fort St. Victoria.

REQUIRED IMMEDIATELY housekeeping staff that appreciate the finer things of clean rooms. Experienced preferred. Apply in person Jolly Knight Motel, 246 Gorge Road East.

FULLY EXPERIENCED mature waiter/waitresses required. 1 full time, 1 part time position. Apply in person only, Coachman Inn, 229 Gorge Rd East.

MAIDS FOR PROFESSIONAL team cleaning service. 384-8694.

21 HELP WANTED GENERAL

SPECIAL HOMES REQUIRED
Immediate home placements are required for two 15 year old demanding boys. Placements will be made based on three month contracts over a maximum period of one year. Fee for service is $900 per month plus a maintainence rate for the childrens needs.
Qualifications include:
-ability to develop a clear programme in the home in conjuction with a social worker and other resource professionals;
-work with schools, courts and other systems is required;
-experience with own or other adolescents;
-couples with no children or late teens.
Resume required. Please call A. Pearce or B. Gill at 598-5121, 9am-4:30pm, Monday, Tuesday, Thursday or Friday. Or write to: Therapeutic Home Section, Ministry of Human Resources, 1627 Fort St, Victoria, V8R 1H8.

SPECIAL HOME REQUIRED
Immediate home placement is required for a 12 year old very demanding girl. Placement will be based on three month contracts over a maximum period of one year. Fee for service is $900 per month plus a maintainence rate for the child's needs. Requirements:
-experience with an understanding of 12 year old girls' needs
-strong patient woman/mother and supportive man/father figures
-ability and willingness to develop an approach to deal with difficult behaviour
-ability to work with and support school programme.
Resume required. Please call A. Pearce 598-5121, 9am-4:30pm, Monday, Tuesday, Thursday or Friday. Or write to: Therapeutic Home Section, Ministry of Human Resources, 1627 Fort St, Victoria, V8R 1H8.

CAREER FOR MEN AND WOMAN
Large Canadian corporation requires four (4) candidates for new Financial Counselling Service. A life time career and full company 2½ year training programme with professional income levels.
Requirements:
Grade 12
Outgoing personality
Is willing to work hard and establish himself or herself
Well groomed
Our training programme is fully inclusive - no past experience is required, just a desire to prove that you can be successful and want to enjoy an excellent standard of living. Phone 385-2751 for appointment.

RESTAURANT CASHIER REquired for evening shift. Please apply in person to The Crest Harbourview Inn, 455 Belleville Street.

HELP YOUR KIDS EARN while they learn, cat sitting for me. Food plus $20 monthly. Saturday, Patricia 656-1060.

EXPERIENCED DINING room help for night shift only. Apply after 4:30 at the Peacock Restaurant.

EXPERIENCED PIZZA COOK required, shift work, full or part-time. Apply Gondola Pizza, 1015 Fort St, between 2-5pm.

THE POSITION OF ASSISTANT manager has now been filled. Thank you for your response. Toys & Wheels.

MATURE HOUSEKEEPER wanted for rest home, good salary. Phone Mrs. Clancy at 385-1909.

FULLY EXPERIENCED waiters/waitresses for morning shift. Apply in person, Day and Night Restaurant, 622 Yates.

WANTED: ONE CHEF AND one pastry cook. Phone for appointment, ask for Willy, Crest Harbourview Inn, 386-2421.

OAK BAY, LIVE-IN HOUSEkeper for elderly widower. Car available for licensed driver. $350. 598-1287 after 5pm.

DESKCLERK RECEPTIONIST cashier wanted immediately. Experienced. Apply Swiftsure Inn, 427 Belleville Street.

WAITRESSES OR WAITERS wanted. Experienced only. Apply 2-4, Monday-Saturday, 4011 Quadra.

CARETAKING COUPLE, live-in, no children, no pets. Duties: maintenance-cleaning. Apply Victoria Press Box 55.

CLEANING LADY REquired, Cordova Bay area, own transportation. Call evenings 5-7, 658-8308.

DINING ROOM COOK FOR Central Saanich restaurant. Call 652-2413 afternoons.

MATURE EXPERIENCED salespersons required. Apply Sterling Shoes, Mayfair Mall.

TELEPHONE CONTACT work, Monday-Friday, hourly wage plus bonuses. Call 382-5433.

WANTED, WAITER OR WAITress. Mariners Inn, 2162 Oak Bay Ave.

MATURE BABYSITTER, LIVE in or out, afternoons, early evening. Colwood area. 478-2644

EXPERIENCED LUB RACK person needed, Gordon Head Shell, 477-1875.

EXPERIENCED WAItresses/waiters and experienced cooks, 656-5596

22 OFFICE HELP

SECRETARY I
for the
COMPTROLLER-TREASURER'S DEPARTMENT
(Purchasing Division)
CITY OF VICTORIA
Salary Range — $1099-$1194 per month
Applications are invited from qualified persons interested in working in a responsible secretarial position in the civic service. Applicants should have high school graduation, supplemented by courses in typing (minimum 60 w.p.m.), shorthand (minimum 100 w.p.m.) and standard commercial subjects. Applicants must have considerable previous experience as a stenographer or secretary and have an ability to meet and deal successfully with the public.
Application forms can be obtained from the Personnel Department, City Hall, #1 Centennial Square, and should be submitted not later than noon, Friday, March 7, 1980.

BOOKKEEPER
Industrial individual required for busy office. Fully conversant with all hotel accounting functions. Preference given to 1-2 years CGA student. All replies confidential. Salary $1,000-$1,200
PRIME PERSONNEL
320-1070 Douglas Street,
385-7012

REC. TYPIST
Permanent part-time. Bright pleasant individual with previous experience in small busy office. Typing 50 accurate words per minute. Hours 10-2. Salary $5.00 per hour.
PRIME PERSONNEL
320-1070 Douglas Street,
385-7012

EXPERIENCED FULL TIME medical typist for specialist's office. Victoria Press Box 42.

22 OFFICE HELP

LEGAL
Lovely new downtown office - Solicitor's secretary, 1-2 years experience in general legal with some conveyancing. Salary $1000-$1200.
PRIME PERSONNEL
320-1070 Douglas Street
385-7012

BRANCH ACCOUNTANT COURTENAY
We have an immediate opening for a detail minded employee in our Courtenay office. Applicants should have at least 5 years experience. Excellent benefit package and salary negotiable from $1200 a month. Applications to be mailed to: General Manager, Tayco Paving Company Ltd. 851 Fifth St, Courtenay.

ASSISTANT TO PROPERTY Manager required for expanding commercial property management department. Job requires skill in general office procedures and in handling clients and the public. Successful applicant must demonstrate an efficient, organized approach to work. This is a training position for three months. All applicants treated in confidence. Send resume to Victoria Press Box 005.

PERSONAL EXECUTIVE SECretary required. Only applicants with at least 65 wpm. typing and 80 wpm. shorthand should apply. Ideal for a tactful mature individual with experience in handling confidential matters and the ability to take minutes. Salary $1200 plus per month including excellent fringe benefits. Qualified applicants please call 386-9021.

CLERK/RECEPTIONIST part time required by the Fernwood Homemakers Service. Requirements are: typing, filing and reception duties; also an ability to work with the public in a pleasant manner. Submit resume by March 15th to co-ordinator, Fernwood Homemakers Service, 101-1711 Cook St. Victoria.

LOCAL PLUMBING AND heating firm requires Person Friday to do all bookkeeping and telephone answering and dispatching. Please send resume to Victoria Press Box 018.

RECEPTIONIST SECRETARY for one of Canada's leading financial institutions. Must have superior communication skills. Reply with resume to Victoria Press Box 35.

CERTIFIED DENTAL ASSIStant needed immediately. Orthodontic or Pedodontic experience preferred. Reply Victoria Press Box 33.

WANTED TYPIST, ACCUrate and quick, ½ day per week. Please apply Victoria Press Box 44 giving experience.

23 SKILLED TRADES

SMALL ENGINE MECHANIC
Require experienced small engine mechanic with minimum 3 years experience to service chain saws, pumps, generators, garden tractors. Welding and hydraulic experience helpful. Full-time job, salary related to experience.
Apply to Bob Gibson
Gibson Powercraft Centre Ltd.
382-8291

FARMER CONSTRUCTION LTD
Require an estimator for their Renovation Division. Applicants should be experienced in estimating or construction. Replies are to state fully: experience, salary expected, and availability, in applicants own handwriting to: Box 760, Victoria, BC. V8W 2R5. Attention Mr. Hendra.

WANTED BY B.C. CEMENT Co. Ltd. located in Mill Bay, B.C. Certified millwrights. These are permanent jobs. Wage rate, $10.39 hour plus cola. Good fringe benefits. Telephone for an appointment. From Victoria call direct 383-9622, from Vancouver call direct 681-4546, from any other point in B.C. call 743-5511 collect.

REQUIRED IMMEDIATELY estimator for welding, fabrication and machine shop on Vancouver Island. Must have drafting experience or experience in quoting, logging, saw mill and pulp mill work. All paid benefits. Apply Job Applications, PO. Box 566, Duncan, BC. V9L 3X9

IF YOU ARE A QUALIFIED Drywaller and can estimate your own work
THE BLUE ARMY
has additional work available in your trade immediately.
385-7755

ELECTRICAL CONTRACTOR From out of province, requires master electrician's licence for purpose of establishing electrical business in Victoria area. Remuneration negotiable. Replies to Victoria Press Box 1.

THE BLUE ARMY
requires a fully qualified gardener landscaper to handle additional work in the Oak Bay area. Phone 385-7755

INSTRUMENT PERSON REquired for legal survey firm in Duncan. Minimum 5 years experience in Cadastral surveying. Resume and references to Victoria Press Box 32.

EXPERIENCED 54" CIRCUlar head rig sawyer, IWA rate and benefits. G. W. Dorman Pulp Chip Co. Ltd., 1840 Stewart Avenue, Nanaimo B.C., 753-1161.

EXPERIENCED UPHOLsterer wanted. Riga Upholstery, 29 Market Square, Victoria. 383-7621. Salary negotiable.

EXPERIENCED LATHERS needed, guaranteed work. Steve Stundon Lathing Industries Ltd, 382-8834 between 5-9pm.

FRAMERS NEEDED, COURTney/Victoria area. 386-6915.

24 SALES PERSONS AND AGENTS

A UNIQUE BUSINESS OPPORTUNITY
Designed for the ambitious couple or individual who would like to establish additional income with no risk. Can be started part time and built to a highly profitable full time business. Long term security and early financial independence are possible. This will be your own business but we will assist until desired income is reached. For appointment call 592-6895.

REQUIRED IMMEDIATELY EXPERIENCED SALES PERSON TO SELL AMC-JEEP-RENAULT AND GUARANTEED USED CARS. AMC SALES UP 33% FOR 1980. APPLY IN PERSON TO MR. BOB ALLISON, REG. MIDGLEY MOTORS LTD.

WHO IS AN AVON REPRESENTATIVE?
Someone like you who likes people, has some spare time and likes to earn money. Be an AVON Representative -
Call Now, 384-7345

CANVASSERS!!
Housewives, students, unemployed, retired turn your spare hours into $dollarss Transportation supplied. Must be able to work 4 hours day or evening, neat and able to convesse intelligently. Experience helpful but not essential. Call Mainland Food suppliers at 384-5444.

$1000 PER MONTH TO TRAIN with Canada's largest Life Insurance company. Please call 382-3145

24 SALES PERSONS AND AGENTS

BLOCK BROS.
"THE BESTSELLERS"
REAL ESTATE CAREER
TRAINING PRODUCES SUCCESS
Block Bros. will train you in sound proven methods enabling you to quickly reach your desired level of success. Successful progressive salespeople
ARE NOT BORN, THEY ARE TRAINED
Call today, interviews by appointment only. (Held strictly confidential.)
CALL
"THE BESTSELLERS"
Sidney-Colwood 478-5561
Bill Wonnacott
Douglas St. 386-3231
Bob Hahn
Shelbourne 477-1841
Bob Cullum
Bernie Wilkinson
DUNSMUIR
388-7868
LICENSED REALTOR'S
YOU ARE WANTED!
"In House Listings"
"Good Location"
"Easy Parking"
"Experienced co-workers"
Better than average COMMISSION splits
We only WANT the VERY BEST!
DON'T YOU?
Then CALL NOW in confidence to:
K. M. Porter Res. 656-5235
23 Burnside Rd. W. 388-7868

SECURITIES SALESMAN
Required to assist an Alberta based mortgage company with the marketing of its investments in Victoria. The prospectus has not been cleared in B.C. but application has been made. The individual must have passed the Canadian Securities Exam, be bondable and eligable for registration as a securities salesman. Recently retired individuals may be interested. A generous commission structure is available.
Apply in writing with a brief resume to:
George Larson
General Manager
Tower Mortgage Ltd
#408-10355 Jasper Avenue
Edmonton, Alberta, T5J1Y6

SALES MANAGER
Leading life insurance company requires a sales manager for the Victoria area. Excellent remuneration and potential. Reply in strict confidence to Victoria Press Box 52.

HOMARK TV & STEREO REquires qualified salespersons with own transportation. This is a commission position only with an exceptionally high income potential. Apply in person only at Homark, 27 Burnside W.

FULL OR PART TIME—COUples and individuals for business of your own. Local Amway Distributor trains you for splendid opportunity. Write Victoria Press Box 872.

WANTED: LUMBERYARD salesperson, steady job with top salary, depending on experience and performance. Can West Building Materials 478-5509.

EXPERIENCED SALES PERson wanted for retail sales. Apply in person with resume at 726 Yates.

26 PART-TIME or TEMPORARY HELP

WANTED PART TIME CASHier for local gift shop. Must be mature, experienced and bondable. Starting $3.75 an hour, suitable for semi-retired person. Reply to Victoria Press Box 861.

PART TIME PERSON FRIDAY required for typing, filing and general office duties. Hours 9-2, rate $5 per hour. Write Pacific Business Equipment 1006 Hillside.

NURSES AIDES REQUIRED for on call relief, could lead to permanent position. Must be experienced. Call 383-2323 between 10am-2pm.

RESPONSI

30 SITUATIONS WANTED

BOOKKEEPER, ACCOUNTing clerk, seeks position, full/part time, call Cindy 474-2505.

MAN AND WIFE WILL MANage or maintain marina or resort on B.C. coast. Box 80657, Burnaby, V5H 3Y1.

ENERGETIC, COLLEGE graduate seeking full time employment Monday-Friday. Willing to learn. Phone 595-7227.

SAVE NOW! INTERIOR painting done to your satisfaction, reasonable, reliable. 479-3250.

GUTTERS, PAINTING, GARdening cleanup, free estimates, low rates. Andy 592-7381.

PAINTING, HOME RENOVAtions, roofing, fencing, cement work, etc. Estimates, 478-7059.

PAPER HANGING
Interior painting. 479-7816 or 479-9215 after 4:30.

TYPING LEGAL, GENERAL. Call after 5:00 or anytime weekends. 384-4275.

EXPERIENCED JANITOR needs part-time, prefer evenings. 383-9964.

EXPERIENCED PAINTER needs work. Interior and exterior. Small plaster repairs. 592-7137.

MARRIED MAN, 24, WOULD like farm, ranch or outdoor work or ? 384-4995 anytime.

LOOKING FOR PART TIME, full time work. Phone Glen 592-1856.

RENT—A—KID
Help with odd jobs, 387-5506

33 BANDS, MUSICIANS AND ORCHESTRAS

MUSICIANS INTERESTED IN forming traditional English folk band please write to Victoria Press Box 26.

BASSIST AVAILABLE. 474-1436.

34 PRE-RECORDED MUSIC

PAPA BEAR
PRODUCTIONS

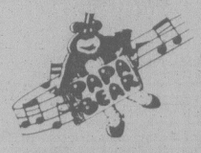

—LIVE or RECORDED MUSIC
—CATERING SERVICES
—BARTENDER SERVICES
385-2832

=FAST SOUNDS=
SPECIALIZING IN
Rock, New Wave and Disco.
Light Shows
$45 an hour.
FREE Demos 598-1040

M C MOBILE MUSIC
592-7382

SPINKY'S
Priced to Fit Your Budget.
BAR SERVICE available.
656-1652

CANDU MUSIC
Entertainment Services
384-5521.

PAPA BEAR PRODUCTIONS
385-2832

STARR SOUND LTD.
Ballroom, rock and disco
386-1230

"STUBBIES" CANNED Music. Weddings a specialty. Phone 652-2783.

CJR CANNED MUSIC. 382-3811, 598-4717.

36 BUSINESS SERVICES AND DIRECTORY

Accounting

CHARTERED ACCOUNTANT, available for bookkeeping, write up work, financial statement preparation. From personal residence. Murray Ellis, 385-1011.

INCOME TAX, PERSONAL, small business, rentals, capital gains, etc. Full accounting services. Mr. McPherson 479-4541 or 388-4413.

COMPLETE ACCOUNTING and bookkeeping services. Also preparation of personal income tax returns. G. Spence 721-5165.

Appliance Repairs

ABC ELECTRIC
382-7221
APPLIANCE PARTS & REPAIRS
SERVING VICTORIA SINCE 1954
831 YATES ST.

Appraisals

HOME MARKET EVALUATIONS
JOHN ADDICOTT
386-3231
BLOCK BROS. REALTY

REAL ESTATE APPRAISALS
D. M. (Doug) MacKillop
386-7545.
Island Homes Realty Ltd.

Babysitting

EXPERIENCED CHILD care. My home-Fairfield-Oak Bay border. References. 598-1649.

WILL BABYSIT MY HOME weekdays, fenced back yard. Ages 1½-3. K-Mart, Cedar Hill area. 477-2161.

RELIABLE DAY CARE, MY home, Sidney and airport area, experienced with children. 656-2501.

WILL BABYSIT IN MY HOME, Monday-Friday, Royal Oak area. Very large fenced yard. 727-2308.

LICENSED DAY CARE HOME has opening for children 2 yrs. and up, Burnside area. 386-9050.

BUTTONS & BOWS DAYCARE Center, 312 Benhomer. 478-1314.

Blasting

IKON INDUSTRIES LTD, drilling and blasting, logging roads, subdivisions, basements. 246-4533 daytime, 245-8296 evenings.

Bookkeeping

NEED A BOOKKEEPER FOR a few hours per week or per month? All phases. Call 383-6777.

Brick Layers

25 YEARS' EXPERIENCE, fireplaces, chimney repairs, house facings, etc. Doug, 479-5975, 721-5012.

THE BLUE ARMY
385-7755

Cabinet Making

KITCHEN CABINETS, BATHroom vanities, counter tops, all custom built or refacing old cabinets with new modern designs with low price. For free estimate 479-7245.

Carpenters

JONES BROS CONSTRUCTION
Quality framing.
656-2164 656-1897

36 BUSINESS SERVICES AND DIRECTORY

Carpenters

FINISHING CARPENTER and cabinet maker, quality work, reasonable rates by hour or contract. I also specialize in early American furniture, gun cabinets, platform rockers, round tables, etc. 642-3518.

RENOVATING?
Want some ideas! Kitchens, bathrooms and rec rooms my specialty, for a free estimate call Terry, 479-9573.

JOURNEYMAN CARPENTER commercial/residental renovations, framing, additions and finishing. For reference and free advise call, Al 478-4750.

LICENCED (INTERPROVINcial) carpenter-estimator. Renovations, additions, all work guaranteed. References. R.J. Kennedy, 385-8977.

B.K.C. CONSTRUCTION
Heavy timber mantels, new counter tops, bath enclosures, renovations and interior finishing since 1945. 658-8488.

REMODELING, ADDITIONS, stairways, entrys, all home and commercial repairs. Phone 477-7382.

FINISHING CARPENTER, basements, sundecks, cabinets, siding. Free estimates. Reasonable. Terry 652-4572.

CARPENTER, 35 YEARS EXperience, renovations and new construction. Free estimates. After 6pm. 479-9522

COMPLETE HOME CONstruction services. Hour or by contract. Sidney and North Saanich. 656-3403, 656-0295

OWENS CONSTRUCTION, custom finishing, cabinets, tudor, pubs, siding, contract or hourly. 386-2745.

PERMA CONST. LTD.
FREE ESTIMATES, 384-2323

JORGENSEN CONSTRUCtion. Residential framing. 382-9516.

NEW CONSTRUCTION OR renovations, planning, drawing, layout and work. 656-4947.

ENERGY SAVING RENOVAtions. Deluxe woodworking. 386-0798

FREE ESTIMATES, SUNdecks, fences and small repairs. Reasonable. Jim, 388-6998

FULLY QUALIFIED carpenter requires employment. Phone 384-0894.

ADDITIONS, RENOVATIONS, home repairs, one man- all trades. 478-1560.

FRAMING CREW AVAILable. Call Kase 652-3433.

FINISHING CARPENTER, fully experienced. Call 479-0584.

SMALL JOBS A SPECIALTY. Call 598-2920

Carpet Cleaning

ACE
CARPET AND UPHOLSTERY CLEANING SPECIAL
$45 for living, dining and hall. Chesterfield and chair, $55. 384-0912.

REGIONAL CARPET CLEANing, steam cleaning. Living room, dining room, hall, $45. 478-8518

PROFESSIONAL CARPET cleaning special, entire house $135, or any two rooms, $55. 721-3418.

PHIL'S CARPET CLEANING, steam cleaning carpets, chesterfields, chairs. 474-1808.

Carpets and Linoleum

BEAVER
HOME CENTRE
1581 Hillside 595-1225
Carpeting a new home or recarpeting your present one see the Homemakers. Contact Mal Connors, 595-1225
You Install!
We Install!
12 month warranty on our installations.

HOURIGANS
CARPETS AND LINOS LTD.
FLOOR COVERING SPECIALISTS
715 PANDORA AVE. 386-2401

18 YEARS EXPERIENCED carpet layer. Cheap for cash. Installations, repairs, restretch. Phone Master Power Wash 384-6818 anytime.

CARPETS AND LINO INstalled, reasonable rates, free estimates, workmanship guaranteed. 383-6791.

INSTALLATIONS, CLEANING, repairs, restretches. Free estimates. 388-6543 or 388-6275 Pager 2316

NEED YOUR CARPET INstalled. Call 388-7245 weeknights between 5-7 pm. Free estimates.

CARPET AND LINO, WE LAY the best and fix the rest. 479-0782.

EXPERT CARPET AND LINO installations, very reasonable rates. Call after 5pm. 384-5192.

Cement

G AND R CONCRETE FINISHers, all type of concrete work. No job too small. 383-8985 after 4. 388-9820.

STAN FRY CEMENT FINISHing. All sizes of jobs, small or large. Free estimates, call 384-4806.

FORMS, CEMENT WORK, steps, foundations, sidewalks, etc. Steve Laszlo 479-4756.

Ceramic Tiling

CUSTOM CERAMIC TILing, free estimates. All work guaranteed. 656-5494.

Chimney Service

DON'T RISK A SPRING FIRE. 10% off all chimney cleaning.

THE BLUE ARMY
385-7755

DON'T RISK A CHIMNEY fire, call BLACK STACK Chimney Sweep, member of Blue Army and B.B.B. 10% Off metal chimneys. 384-7811, 9am-9pm.

BLACK MAGICK
Chimney & Eves Cleaned
388-4839 385-2813

ESQUIMALT CHIMNEY Sweeping, 6 days a week, full service. 385-6994

Cleanup Service

NOW IS THE TIME TO GET A headstart on that garage, basement and yard clean-up. Resaleable goods in exchange for cost of services. Free estimates. Reasonable rates. Call 388-4678 after 4pm.

NO CASH NEEDED
Attics, basements, yards. Any kind of junk hauled away. Also buy & sell anything of value. Bob's, 386-2451 or 478-8789

4 BROTHERS—ALL AREAS
FREE ESTIMATES ANYTIME
NO CHARGE AND UP
Hauling and Bobcat, 479-6112

COOKNELL'S CLEANUP SERvice. Need cleanups, tree work or gardening done? For fast and experienced work call anytime 478-9762.

REASONABLE CLEANUP. Yards, basements, etc. also hauling, free estimates. 479-5823, 656-5671.

36 BUSINESS SERVICES AND DIRECTORY

Cleanup Service

GORDONS SERVICE
Household repairs, cleanup, yards, basements, hauling, delivery. Evenings 478-8251

CLEAN-UP YARDS, COMposts and basements, prompt service, reasonable rates, 478-4943.

CLEANUP SERVICE, OAK Bay-Fairfield speciality, basements, yards, etc. Hauling. Free estimates. 598-7595 or YR 97332.

HAULING AND CLEANUPS. Basement, yard, compost. Free estimates. Eugene's, 383-3528.

CLEANUPS, BASEMENTS, attics, yards, composts, and junk hauling. 658-5406.

FOR ALL TYPES OF CLEANup and gardening at fair price. Call 386-4752.

LOOKING FOR A DEAL? OUR ¾-ton truck takes most loads for only $13.50. 383-0805.

CLEANUP MAN AND EMPTY truck looking for work, reasonable. 385-7965.

YARD, BASEMENT CLEANups, gardening and painting, reasonable rates. 658-5005.

FATHER AND SON WITH VAN, delivery, cleanups, etc. 386-9500.

WILL PICKUP ANYTHING BIG or small. Call Paul 478-6832.

Contractors

WHEATON CONSTRUCTION LTD.
General Contractors
Building Consultants
385-5702

FARMER CONSTRUCTION
Design—Renovations
388-5121

WIGMAR CONSTRUCTION
The Renovations Expert
388-5113

QUALITY WORK AT REASONable prices, 30 years, most types residential and commercial construction. Plans, estimates, references. Jack Glover 656-3745.

T.&C. BUILDERS LTD.
Framing
385-5293 385-8587

Pacific Log Homes Ltd.
Custom Log Homes. For information call 658-1186.

JONES BROS CONSTRUCTION
Quality framing.
656-2164 656-1897

FOR COMPLETE RENOVAtions call 474-1431. Reference available.

K.B. LUMLEY HOMES
Building, design, drafting
477-9448

DINOP CONSTRUCTION
Painting, decorating and renovating. 385-7354.

Drafting

ARCHITECTURAL, STRUCtural drawings, quantity takeoff and estimates prepared, 19 years experience, hourly-contract. 721-5047.

ARCHITECTURAL STRUCtural drafting services custom or renovations. Hourly/contract, certified. 479-0896.

FOR RESIDENTIAL, STRUCtural and machine design call 656-5205.

Drain Service

DRAINS PLUGGED, BASEment damp, roof leaking, gutters cleaned. Phone 595-0358.

Draperies

HOURIGAN'S
Floor Covering Specialists
CUSTOM DRAPERIES
—Bedspreads—
PROMPT IN-HOME SERVICE
715 PANDORA AVE. 386-2401

DRAPES, SLIP COVERS, BEDspreads, camper cushions, etc. Reasonable. Phone 385-0846.

Dressmaking

GISELE'S CUSTOM DRESSmaking. Designs, alterations, re-styling. All work guaranteed. Monday to Friday, 8am-5pm. Saturday by appointment. 386-4434 business, residence 478-3236.

ERZSI DRESSMAKING BOUtique now open, professional dressmaking, designing and alterations. Call 382-5712 9:30am.-5:30pm. Mon.-Sat.

INOVATIVE SEWING: Quilts, wall hangings, clothing, bags, canvas work. 385-7162.

DRESSMAKING ALTERAtions and draperies. Lots of experience. 479-6655.

Drywall

"SPRAYMAN"
Specializing in all types of texture ceilings and wall, satisfaction guaranteed. 652-3601.

BOARDING, TAPING AND other decorating specialities. Free estimate. Workmanship guaranteed. 385-4725.

DRYWALL APPLICATION, taping, textured ceilings and basement framing. 382-4295

TAPING-TEXTURE
Immediate, Inexpensive.
477-1518 evenings.

FOR SUPURB JOB AT REAsonable rates, phone 652-5752.

Electrical Contractors

LICENCED ELECTRICIAN will do residential, commercial, industrial. Old home rewiring. Workmanship guaranteed. Free estimates. Call 388-6275 pager 1207.

RG HELLER ELECTRIC
Resident, commercial, small industrial. Old home rewiring. Very reasonable rates. 478-4032, if no answer 385-5335.

OLDER HOMES REWIRED—No down pymt. We finance at bank rates with approved credit. EDDY'S ELECTRIC—385-7666

Construction or Service Elect. Free estimates. Call Henry
384-3323 (24hrs)

ADDITIONS, ALTERATIONS, dryer hookups, etc. Reasonable rates. Free estimates. Brian, 656-6656.

DO YOU HAVE SMALL ELECtrical wiring jobs? No one is interested? Please call evenings, 652-5809.

ALDERLEY ELECTRIC
Small hookups to large wiring jobs. Done promptly at reasonable rates. 658-5373.

SEMI RETIRED ELECTRIcian needs work. Rewiring, renovations, etc. Reasonable, licensed. 478-3806.

LICENSED ELECTRICIAN will do new wiring, rewiring, hot water tanks installed. 479-9765.

SMALL WIRING JOBS, SERvice calls, at prices you can afford. 656-5294.

ELECTRICIAN, FREE ESTImates. Call Bernie 386-1094.

36 BUSINESS SERVICES AND DIRECTORY

Excavating

MANSELL BOBCAT SERVICE. Weekend specialists. Call 478-9458, 478-2570, for leveling, backfilling, septic fields, post holes, sand, gravel or topsoil supplied, spread, veled. Basements dug, lanuscaping and rockwork.

ROBERTSON'S EXCAVATING Track machine with backhoe. Roads, basements, backfilling. 595-8530.

WE HAVE JD-450 WITH 4 IN 1 for $35/hour, backhoes for $28/hour, tandem trucks for $27/hour. 652-2483.

BRENTWOOD BOBCAT SERvice and yard cleanup. Reasonable rates. 652-3519, 652-9957

Fencing

MILLER'S FENCE AND GATE, supply and/or install chain link fences, residential, industrial, tennis courts, dog runs and repairs. Free estimates. 384-4711.

ISLAND CHAIN LINK
Fencing in wire or wood
Small jobs a specialty
477-0332.

EUROPEAN CRAFTSMAN, all types of fencing and repairs. Guaranteed work. Gordon Head, 721-3759.

Flooring and Sanding

M & M FLOOR
COMPLETE FLOOR CENTRE
Hardwood, Carpets and Linos
532 William St., 384-0343
Nights: Al, 386-3078
Mike, 652-4308

KNIGHT'S
FLOOR SURFACING
Sanding—finishing, new & old floors. Free estimates. Call anytime 382-1186.

Gardening

4 BROTHERS ALL AREAS
FREE ESTIMATES ANYTIME
ROTOTILLING, yard cleanups, lawn maintenance, new lawn preparations, Bobcat Service, Hauling.
SPRING CLEANUPS 479-6112

QUALITY LANDSCAPING Ltd. Pruning, gardening, maintenance and cleanup. New lawn preparation, power raking, aeriating, stone work. Monthly rates. Reasonable prices, free estmates. 478-5114, 478-4216.

HARVEY'S LANDSCAPING Experienced chinese gardener, book now. Pruning, certified spraying, power raking, aerating, garden design. All phases. 479-7078, 384-8621.

TYRRELL GARDEN SERVICE Fruit trees, shrub pruning time, yard cleanup. Lawns, monthly garden service from hedges to edges. References 652-2087.

DUTCH LANDSCAPING Professional pruning of fruit trees, ornamentals, trimming hedges, cleanups, new lawns, etc. Free estimates. 478-1023.

ROTOTILLING, FREE ESTImate, early for Spring, no job too small. Will landscape lawns. 652-2984.

CREATIVE LANDSCAPING Dutch horticultural background. 477-7882.

FRUIT TREES, ORNAMENtals pruned, certified sprayer, 15 yrs. experience. 383-8363.

GARDEN ROTOTILLING. NO job too small. Reasonable rates. Good service. Dave 382-4506.

DON'S TRACTOR SERVICE. General tractor work. 477-3913.

GARDENING AT FAIR PRICE. 388-4752.

ROTOTILLING, $7.50 PER hour. Phone 479-9857 evenings.

Glass and Glazing

MAYFAIR GLASS
384-8721
SPECIALTY GLASS AND GLAZING
790 SPRUCE ST.

HARRY, THE BROKEN WINDOW SPECIALIST
Residential broken glass, plate shelves, auto glass. 477-6534

Gutter Cleaning and Repairs

GUTTERS, DOWN PIPES, drain tiles, chimneys repaired, fireplaces repaired, roofs demossed, repairs and replaced. 479-8196.

WHY WAIT
Cleaning and waterproofing. Gutters, down pipes, roof repair, etc. Very reasonable. All work guaranteed. 388-4295.

5" CONTINUOUS GUTTERS, special contractor rates. Old wooden gutters renewed. Irwin Industries, 382-5154. Free est.

GUTTERS CLEANED, REpaired, minor roof repairs a speciality, demossing. 595-0358.

Handymen

NEED HELP
Repair and renovations, plumbing, carpentry, painting, roof repair, fencing, drywalling, etc. 25 years experience. Low price. Free estimate. Try Nick, evenings 381-0296

JACK OF ALL TRADES
Expert service, repairs, remodelling, fencing, drywalling, roofing, etc. Call the man who can do it. Bus. 478-2642, Res. 478-8153

RUSSELL'S CONTRACTING
You name it, I do it. Let me give you a price. Work guaranteed. 381-0169, after 5.

FIXING, MENDING, GARDEN tending. Truck to haul. Call Paul, $5 an hour. 384-1268 before 9 or 5-8.

Hauling

SPRING CLEANUP AND ODD jobs! We are equipped with a half ton pickup and can do job properly, rates reasonable. Also small roofing jobs and repairs. Call today, Rob or George, 386-9793.!

WILL CLEAN AND HAUL most anything, reasonable rates. After 5 pm, 383-0956 or 383-3555.

HAULING; TOP SOIL, SAND, manure, wood, garbage, etc. Eugene 383-3528.

LOOKING FOR A DEAL? OUR ¾-ton truck takes most loads for only $13.50. 383-0805.

WILL CLEAN AND HAUL, etc. Very reasonable. Tony, 474-1014.

RELIABLE HAULING AND carpentry, $10 per hour. Call after 4:30, 383-2510.

SMALL LOCAL HAULS? HAVE 2 ton box van. Reasonable rates. 385-5771 rm 82 after 3 pm.

Home Improvements

SOMERSBY
Manufacturers of custom millwork, vanities, cabinets, wood windows, frames, doors, including French doors and windows and pocket door frames. K.D. fir, hemlock finished lumber and mouldings, sanding and resawing. Weekdays 7:30-5:00
Cr. Hillside and Bridge 388-6645

THE BLUE ARMY
ONE CALL DOES IT ALL
385-7755

36 BUSINESS SERVICES AND DIRECTORY

Home Improvements

SPECIALIZING IN RENOVAtions and bathroom remodelling. 20 years experience. Call John 479-0695.

BUILDING INSPECTION from foundation to roof. 478-1560.

Insulation

DON'T INSULATE!
Until you discover our prices and superior quality workmanship. Manufacturers approved method of installation.
UP TO $500 GOV'T GRANT
VAN ISLE HOME INSULLATION CENTRE LTD.
FREE ESTIMATES
598-5177 OAK BAY

ECONOMIC WAY TO INSUlate your home. You purchase materials, I'll install the job. Will advise amount of materials and government grant. Free estimates. Crawl spaces also. Call Bill 385-3730

INSULATE NOW
No long waits for installations. B.C. Hydro Financing Program $500 Federal Government Grant
479-7086 day or night

Janitor Service

WANTED TO BUY, SMALL janitorial jobs, in town if possible. Contact Bob 381-6846

Landscaping

CREATIVE LANDSCAPING Designing and redesigning. Artistic layouts. Free estimates. Dutch Horticultural background. 477-7882.

PORTUGESE LANDSCAPING. Stone work, rock walls, fireplaces, and landscaping. Free estimates. Reasonable prices. 595-5439.

4 BROTHERS—ALL AREAS
FREE ESTIMATES ANYTIME
New lawn preparation, rototilling, Bobcat Service. 479-6112.

LANDSCAPING, STONewalls, any type of rock. Reasonable prices, free estimates, call Tony 598-2111.

TONY'S LANDSCAPING, TOP quality rock work, fireplaces, sidewalks, reasonable rates. Call anytime 385-8235.

Locksmiths

GUARD YOUR PROPERTY with Guardian Locksmith, 592-4211. Complete mobile locksmithing service. Fast service. Reasonable rates.

Masonry

ANY TYPE STONEWORK, REtaining walls, slate work, facings and chimneys. Call after 5, 381-1462.

SCOTIA LANDSCAPING Fireplaces, rock walls, face, patio slate. 385-4874, after 4:30pm. 385-9195.

SMALL BLOCK BUILDINGS, brick facings, barbecues and fireplaces. Competitive. After 5pm 592-1905

ALL TYPES OF MASONRY work done. Call 388-6895 after 5 pm.

MULCAHY ROCKWORKS Retaining walls, stone facings. 595-7746.

JIM HANNAH MASONRY. 479-8843 evenings.

Miscellaneous Service

Sawyer Sharpen Scissors
840 Fort St. 388-6228

Moving

DRUM CARTAGE
The moving specialists. Pianos, antiques, heavyweights. Storage facilities, packing, crating. Reasonable rates, free estimates. Call 383-9861 and save $$$

D&D TRANSFER
For fast efficient moves and very low rates phone 721-3286 anytime or 595-4376 from 9-4 weekdays.

MOVING???
C&M Cartage. Large or small moves. Very low rates. Phone 595-4376 days Monday-Friday, or 656-3651, after 4 pm.

MBN CARTAGE
Experienced movers, reasonable rates, insured. Call 595-3226 after 4pm.

MOVES AND DELIVERIES. Experienced, efficient, insured. Eugene's, 383-3528.

Painters and Decorators

GARRETT PAINTING AND Paperhanging, fast, friendly service, low winter rates, free written estimates. Charles Garrett 478-0992.

DECORATOR
Experienced in all fine wall coverings, grass cloth, vinyls, foils, etc. Estimates, 474-1397.

PAINTING AND DECORATing, 19 years experience. Free estimate. Guaranteed work. 598-8240.

EXPERIENCED PAINTER needs work. Interior and exterior, small plaster repairs. 592-7137.

SPECTRUM PAINTING AND Decorating, experienced, clean, free estimates. Low rates. We do texturing. 592-9519.

THE BLUE ARMY
385-7755

JOURNEYMAN PAINTER, has own equipment, will work by hour or contract. 478-3167.

CANTERBURY DECORATING Quality painting and paper hanging. Free estimates. 479-3541

ARTS PAINTING AND DEcorating. Experienced and reasonable. 386-9500.

CERTIFIED PAINTER. LOW rates. Free estimates. Written Guarantee. 382-3805.

PAINTING, NO JOB TOO small, interior and exterior. Contact Steve 382-6566.

SPRING SPECIAL. LOW prices. For quick and clean jobs. Call Your's, Douglas 388-9696.

INTERIOR AND EXTERIOR, prompt and efficient. 28 years experience. 478-1254.

Plasterers

LET TONY DO IT. FRIEDRICH plastering and stucco. Patching specialists, older home stuccoed, pebble dash, resurfaced. Styro stucco. Guaranteed clean quality work. 656-2064.

PLASTERING AND STUCCOing, also small jobs in patching and lathing. Ask for Jim. Evening calls welcome. 478-1118, Jimy's Plastering & Stucco.

COLEMAN PLASTERING Quality lath and stucco. 478-9976.

PLASTERING, STUCCO, REpairs, reasonable, 479-4779.

Plumbing and Heating

NEW FIRM
Renovations, new construction, discounts. Law and Son Plumbing Service Ltd. 658-8112. After hours 658-8163

36 BUSINESS SERVICES AND DIRECTORY

Plumbing and Heating

LOW COST PLUMBING REpairs, excellent workmanship. Days: 383-0149; evenings and weekends: 386-6553.

DAVIDS PLUMBING
Hot water tanks, plumbing repairs, drain cleaning. 386-8881.

SPECIALIZING IN BATHroom renovations. Call John 479-0695.

D & S PLUMBING SERVICE, alterations and repairs. Reasonable. 478-0965.

JIM MCGREGOR REPAIRS, OAP discount. Phone 385-9239 or 384-5320.

REPAIRS AND RENOVAtions, 20 years experience. Low rates. 24 hour service. 652-5813.

REASONABLE RATE PLUMBer, 24 hour service. Free estimates, 477-5742.

HOUSEHOLD PLUMBING, major, minor repairs, fast, reasonable, references. 478-1841.

FREE ESTIMATES FOR RENovations and new work. Discount for cash. 388-7672

Pruning

FRUIT TREE PRUNING WITH care, inexpensive, experienced. Bill, 2840 Prior, 383-9426.

TREE WORK, PRUNING, ETC. Dave, 386-8558.

Printing & Typesetting

ATS Typesetting Services
Quality typesetting and paste-up service. Fast turn around at competitive prices.
812 Cormorant St. 385-2076

Refrigeration and Air Conditioning

BURNETT REFRIGERATION. Fridges and freezers serviced in your home. 382-4134 (24 hrs)

Roofing and Siding

SHAKES, SHINGLES AND duroid roofing and reroofing. Free estimates. 656-3492, 386-9891.

PARKER JOHNSTON LTD.
1855 BLANSHARD. 382-9181
"Roofing Victoria Since 1935"

ALL TYPES OF REPAIRS AND roofing. Phone Central Sheet Metal 478-1814.

TAR AND GRAVEL, ASHPALT shingles, roofing and reroofing. For estimate call 382-4493.

NEW ROOFS AND RE-ROOFing. Shakes and shingles. Reasonable prices, 382-4295

ROOFING, ASPHALT SHINgles installed. Gutters repaired. Graham Contracting, 381-1112.

Saw Sharpening

386-1122
CANDU
SERVICE CENTRE
2825 Bridge St.
INSTANT SAW EXCHANGE

Sewers

ALL TYPES OF SEWING done. Phone 383-1848.

Tailors

LEATHERWEAR ALTERAtions, repairs, remodelling, cleaning and dyeing. Elley's Leather Fashions. 738 Johnston, 383-7834

OAK BAY TAILORS
Tailoring, alterations, ladies and mens quality leather alterations. 1826 Oak Bay, 598-4131.

BRITISH CUSTOM TAILORS
1311 BLANSHARD 383-2632

Storm Windows

BOSSOM GLASS CO. LTD.
382-3031 382-0222

Tree Service

DANGEROUS TREE REMOVal, topping and falling. Very reasonable rates. Free estimates. Fast service. 478-9346.

EXPERIENCED CHINESE gardener, pruning, fruit trees, certified spraying. 384-8621, 479-7078.

KEN'S TREE SERVICE. LOW rates for pensioners. 382-5310 evenings.

FRUIT TREES, ORNAMENtals pruned, certified sprayer, large or small. 383-8363.

TONYS TREE SERVICE, trees removed, pruned, etc. Reasonable. 474-1014

Upholstery

ACE UPHOLSTERY
381-1321
Quality workmanship. European craftsman. Free estimates.

Window Cleaners

ERIC'S WINDOW CLEANING service. Satsifaction assured. Reasonable rates. Bonded. 598-6203.

JACK'S WINDOW CLEANING, residential and commercial, free estimates. Call 383-3481.

38 TRAVEL

GOING TO MAUI
Kaanapali Beach
PAPAKEA
1-bedroom condominiums including all facilities and all comforts of home and then some. Summer prices as of May 1, $37.50 per day U.S. funds. Call 479-7117 before 5 p.m. or 382-7642 after 5 p.m. and weekends. Ask for Percy or leave message.

MAUI—BEACH FRONT
DELUXE 2 BEDROOM, FULLY FURNISHED CONDOMINIUM PLENTY OF RECREATION AND MILES OF SANDY BEACH. WEEKLY AND MONTHLY RATES. AVAILABLE APRIL. BOOK EARLY. 383-4124.

PARADISE ISLE
BOOK NOW FOR LOW OFF SEASON RATES IN SUNNY WEST MAUI
Phong Iolani Holdings Ltd.
382-6042, 388-7369

MAUI
Deluxe 2 bedroom fully furnished condominium available. Located on a safe sandy beach.
OK Trucking Co Ltd 386-3414

CONDOMINIUM FOR RENT, 2 bedrooms, 2 bathrooms. Maalea Bay, Maui. May 3rd-15th, $50 (Canadian) night or $550 (Canadian) for 12 nights. 642-5718.

LADY, 45-55 TO SHARE WAIKIki condo, Mar 29-Apr 15, $12.50 Canadian per day plus flight. 595-7709.

DELUXE 2 BR., 2 BATH CONdominium on sunniest beach in Maui. Good bookings still available. 477-3039, 383-9512

WAIKIKI, 1 BEDROOM condo, reasonable rates, 656-4111 or 656-5328.

39 PERSONALS

NEED CRISIS LINE IS NOW appealing for Victoria residents to consider becoming distress line volunteers. An excellent training programme in basic communications skills is offered, after which volunteers spend 4 hours weekly "on the line." Please call 386-6328 (business office) for application forms.

IS THERE A BLONDE, BLUEeyed lady (25-40) non smoker, non drinker, of a honest and loyal nature, with a simple, happy aproach to life available for a stable relationship? If so, a blonde, blue eyed, happy, health oriented professional man would enjoy meeting you. Victoria Press Box 56.

"WOULD ANTHONY JOSEPH Reynolds, or any person knowing his whereabouts, please contact, Susan Avers-Fleming of Family and Children's Services of the District of Kenora, Red Lake Branch Office, 242 Howey Street, Box 904, Red Lake, Ontario. (807) 727-2165."

TIRED OF PLAYING GAMES? Do you know what you want out of life? Slim, good looking bi male in early twenties seeks same (19-30) who is hard working, honest and able to handle a mature relationship. Discretion assured. Interested? Write Victoria Press Box 36.

HEATHER BIGGS FORMERly of Victoria BC or anyone knowing her whereabouts, please contact Ms B. Eisinger, Ministry of Human Resources, 1002 Seymour St, Vancouver BC, 112-668-2638, on a matter of urgent personal concern.

SINGLE PROFESSIONAL young man would like to meet attractive woman 20-30 for friendship, companionship and social outings. Please reply to Victoria Press Box 3.

YOUTHFUL MINDED REDhead would like to meet established unencumbered male 50-60 for mutual interests. Tell me about yourself! Victoria Press Box 9.

ALL EXPENSES PAID VACAtion in the sun for the lady who would like a warm lasting relationship with a married gentleman. Discretion assured. Victoria Press Box 15.

A BORN AGAIN CHRISTEN lady would like to meet the same kind of gent for companionship, outings, etc. About 69-70, who likes going to church. Victoria Press Box 39.

26 YEAR OLD PISCES, LOOKing for lady who has a sense of humour, enjoys the woods and the sea. Please call Nigel 383-2875.

ATTRACTIVE YOUNG woman pleased to be your escort for the afternoon or evening. Victoria Press, Box 852.

PREGNANCY AND BIRTH control counselling. Victoria Birth Coorol Clinic. For appointment phone 385-3351.

LADIES, ENJOY A STIMULATing massage in the privacy of your home. Victoria Press Box 47.

WHO CARES IF YOU ARE pregnant? Birthright does. Phone 384-1431.

ALCOHOLICS ANONYMOUS 383-0415

PUNKIN, I LOVE YOU, please call.

40 BUSINESS PERSONALS

TROUBLED BY LOSS OF REST and other distress? Try DeWitt's Pills for prompt relief. They are formulated with a mild diuretic, and help to eliminate retained fluids. Let DeWitt's Pill help you as they have helped many others. Ask for DeWitt's today. Available at most Pharmacies.

PERSONALIZED DATING SERVICE
is moving, watch this space for new phone numbers.
"Western Canada's largest Dating service."

"SWINGERS"
Join Canada's fastest growing adult contact magazine. $4. for latest issue or free information: J&D, P.O. Box 4383, Victoria, B.C. V8W 2W3.

Human Relations Consultant Bill Boychuk offers skills in therapeutic hypnosis/counselling for stress, smoking, weight, phobias, fatigue. Call 382-4092.

PETER LAX, GOLDSMITH 230 Menzies St. will be closing in mid March, 1980. Please pick up repairs as soon as possible.

IMMEDIATE CASH
B.C.R.I.C. SHARES
479-7006 for pickup and $$$

INSTANT CASH FOR B.C.R.I.C. Shares! Harbour Square Ticket Sales, 910 Government. 381-6114.

ROAN SOUND PRODUCTION. Tape duplication, recording services, Weddings, meetings, etc. 381-6151.

FOR VIDEO RECORDING call Concept Video, 595-8331, a division of Hillsight Sight & Sound.

RESUMES THAT GET JOBS. Professionally prepared. Personal, confidential service. 385-6145.

PSYCHIC READING
Leonard Thornton PH.d. Spiritual healing, Chakral energy changes. 595-5675, for appt.

MESSAGE SERVICE
Tri-City telephone message $20 month, 386-8622.

PROFESSIONAL TYPING and secretarial services. 385-9546.

WILL PICK UP BEER Bottles and Pop Bottles. 388-4932.

LONELY? WRITE EMILY Quest Friendship Bureau. Confidential. PO Box 5220, Victoria

TEACUP AND CARD READing. Fondue Pot Restaurant, 1100 Yates. 388-4468

MRS. PAYN-JONES, TRANCE medium, questions answered. 386-3603

WHY BE LONELY? DIAL A friend club. For information phone 642-5622, confidential.

FOR A UNIQUE BIRTHDAY party for your child, call 595-0320.

CHINESE PHALLANGA readings, present, past, future. Vancouver 437-5816.

FLY SCREENS, PATIO doors. Quoted, installed. Old established Duncan Ltd. 385-4258.

ASTROLOGY READINGS. FOR appointment call Wayne at 479-0836.

CARD READING IN DEPTH Seventh Year 652-1765

FOOT TREATMENT. PHONE Monika at 478-1245.

42 EDUCATION

YOUNG WESTCOAST ARTIST willing to selectively tutor those of the creative spirit. Please phone 382-6371 for interview, evenings.

TUTORING—PROFESSIONAL help by experienced teacher. French, math, new and old methods. 598-2331.

EFFECTIVE AND CORRECtive speech. Phone 388-7190 7-10am and 5-7pm.

CLASSIFIED ADVERTISING
THE PEOPLE'S MARKET PLACE

43 DANCING

PROFESSIONAL TEACHING IN
DANCING
Latin-Ballroom-Hustles
MODELLING
Self-Improvement
DANCERCISE
Weight Control
All ages 21-81
Open 10am-9pm Mon-Fri
If you need us, we need you.
NEW DIMENSIONS
755 Yates Street
385-3223

60 FUEL

HAND SPLIT ALDER FIREwood, 6'x6'x2' pickup load, $35. Full cords, $65. Immediate delivery. 479-7444.

BEACHWOOD SPLIT AND Delivered. $30 pickup load. 592-0821.

SPECIAL-ALDER $55 CORD, split and delivered. 592-8869 or 478-8967.

ALDER SPLIT AND DELIVERed, $60 cord. Also mixed wood. 479-3971

ALDER WOOD, SPLIT, DElivered, $45 pickup load, $70 cord. 478-4815.

SEASONED ALDER AND FIR, split, delivered. $60. Large pickup load. 478-4059.

CEDAR MILL WOOD, $45 A pickup load. Phone collect 646-2056

$50 PER CORD FOR FIR FIREwood, delivery extra. 652-1745.

63 TIMBER

TIMBER WANTED
Standing or felled. Bull dozing and selective logging.
ELK LAKE TIMBER
658-5046

65 BUILDING SUPPLIES

HOME LUMBER & Building Supplies
470 Ardersier Rd.
385-8711

PLYWOOD SALE
STANDARD

4x8—5/16 Std fir	$5.75
4x8—⅜ Std fir	$6.95
4x8—½ Std fir	$9.50
4x8—⅝ Std fir T&G	$11.45
4x8—¾ Std	$13.50

Factory D:UnS

4x8—¼	6.95	$5.50
4x8—⅜	9.95	$5.95
4x8—⅝	13.50	$8.95
4x8—

71 MUSIC TEACHERS

INTERESTED IN GUITAR lessons? Jazz, rock, classical or pop. The English Music Studio, 388-9423, 595-8365.

ACCORDION LESSONS, ALL levels, instrument loaned to beginners (free). This offer ends March 30th. 384-2111.

WANTED: ELECTRIC GUITAR teacher, vicinity of Elk Lake, Beaver Lake. 479-8050

PROFESSIONAL INSTRUCTION in guitar, piano, and voice. Pat Hartman, 386-1710.

77 MOTORCYCLES

HURRY!
Just a Few
'79 YAMAHAS
Left At
CLEARANCE
PRICES

GT80MX	NOW $649
YZ100	NOW $1199
DT100	NOW $929
DT175	NOW $1349
MX175	NOW $1199
XS4002F	NOW $1649
XS400F	NOW $1899
XT500F	NOW $2099
SX6502F spec.	$2599
XS750 spec.	$3299
XS750F	NOW $3099
XS1100F	NOW $3999

PLUS NEW
78 YB100E at $759
78 SR500E at $1899
MAKE YOUR
Best Deals Now
on 1980 models
ALL AT
MULLINS MARINE
925 Yates St. Dealer 5245
382-1928 382-4515

LAST CHANCE!
79 HONDA
CLEARANCE

CT 70	NOW $739
XL125	NOW $1259
XL250	NOW $1699
CB400TI	NOW $1599
XR250	NOW $1699
CB400T2	NOW $1799
CX500 std.	NOW $2699
CB750K	NOW $2999
GL1000	NOW $3999

PLUS
79 CM 185 (ex safety council). Full remaining warranty $1149
2 ONLY
1978 CB 750F
SUPER SPORTS
Brand New $2799
MAKE YOUR
Best Deals Now
on 1980 models
ALL AT
MULLINS MARINE
925 Yates St. Dealer 5245
382-1928 382-4515

VICTORIA HONDA
Harley-Davidson
2851 DOUGLAS 386-8364
Dealer 5854

1978 HARLEY DAVIDSON super glide, low miles. Extra chrome, mint condition. $5500. 656-4742 after 5.

79 400 HAWK II, BLACK TANK. With extras. Excellent condition. Closest offer to $1550. 658-5749, 652-2339.

1978 KAWASKI 400KH, BRAND new condition, asking $1095. 1972 Kawaski 90cc, $250 or best offer. 595-5282

1977 YAMAHA TY175 TRIALS, good shape, low hours, also partially completed bike trailer. 743-9813.

1978 HARLEY DAVIDSON Sportster, low mileage, good condition, $3200 or best offer. 388-7081

1977 RD400 YAMAHA, PIPES, porting, konis, K81S, rearsets, etc. Fast, must sell, $1300. 112-743-4043 or 743-9888.

1976 HONDA CT90 EXCELlent condition. Automatic, 5200 miles. Asking $475. Robert, 384-8318.

PARTS, 750 KAWASAKI, Koni's shocks, 3 helmets, traveler bag, gloves, good price. 386-0917

78 KAWASKI KZ400, CRASH bars, back rest and travel rack. Excellent condition. Very clean. $2100. 592-4389.

Brooklands Motorcycles
HARLEY-DAVIDSON HONDA
937 Fort Dealer 6121 383-5926

MOPEDS — 18 MODELS
ISLAND MOTORS, 385-3515
602 Esquimalt Rd. Dealer 5138

1977 HONDA ODYSSEY, EXcellent condition. $800. Call after 6pm 647-5532

YAMAHA RD400, 7500 KILOmeters, $1250 or trade with trail bike and cash. Joe 658-8860.

1978 HONDA HAWK, 400CC type 2, twin cylinder, 2000kms, $1250. 598-4478

WANTED: BASKET CASE MOtorcycle for cash. 382-2691, 382-7081.

1977 HONDA 400, EXCELLENT condition, many extras, $1500 or best offer. 479-0551.

1974 KAWASAKI 900, BEAUTIful condition, $2000 or best offer. 478-9866 after 5:30.

MONTESSA 247 TRIALS, EXcellent condition. Open to offers. 478-6832.

1979 YAMAHA YZ125 MOTOcross, excellent condition, Offers. 382-9925.

78 SUZUKI DR370 ENDURO, less than 100 hours, $1300. Offers. 384-9039 or 385-0505.

78 HONDA 400 HAWK, 9,000 KM, $1450 or best offer. 595-3603, after 6.

78 HONDA XL250S, IMMACIlate, asking $1200 or best offer. 478-0505 after 6pm.

1977 HONDA XL250, LOW mileage, good condition. $1100. 386-4147.

1974 HONDA 350-4, LOW MILEage, good condition. $950. 386-4147.

HARLEY 1200 FLH DRESSER, 4400 miles, $4700 or best offer. 592-6657.

1978 HONDA CB400T1, TUNED, 10,000Km. Rides well, best offer. 595-6330.

1975 YAMAHA 100 STREET IN good condition, only $400. 721-3220.

HONDA CB550K, GOOD CONDITION. Claude Morin 388-1172.

175 YAMAHA NEAR NEW. $1150. 478-1774.

77 MOTORCYCLES

ELECTRIC MINI BIKE, LIKE new condition, range 50 miles, speed 30 MPH. 656-5328.

78 HONDA MOPED, EXCELlent condition. Helmet included. $300. 478-4217.

'77 XS400 YAMAHA STURDY, reliable, rusted mufflers, $895, 385-1593 Vikki.

71 HONDA 175CC, $500 OR nearest offer. 385-5398, after 5 pm.

73 HONDA 125 FOR TRAIL, $240. 388-7737.

78 TY250, EXCELLENT CONDITION. Offers on $1400. 384-3292.

LIKE NEW, 1979 HONDA 650CC, extras, $2500. 658-5056 after 5pm.

78 BICYCLES

MUST SELL, MENS EUROPEan 10 speed, $125 of new parts, excellent condition. Gord 388-6851 or 479-7048.

BOYS BEGINNER WITH training wheels, $50. Mans touring 5-speed, like new, $100. 658-1160.

WANTED: QUALITY 23" OR 25" frame. Reynolds, Tange, Ishiwata tubing. 598-9376 after 6.

WANTED — 10 SPEED, TRADE my new $200 sheepskin jacket, man's. 381-0850.

RALEIGH 10 SPEED, 24 INCH frame, excellent condition. $90. 384-3839.

3 SPEED MUSTANG, $55. CCM Mustang, $45. Both in good condition. 477-5862 or 477-9358.

LADY'S RALEIGH 3 SPEED, like new, $100 or best offer. 598-8609.

10 SPEED BIKE, GOOD shape, extras. $115. Afternoons, evenings 381-6028.

MEN'S 10-SPEED, 21" FRAME, $85. 383-1689.

CCM 10-SPEED, $80
388-7737

LADIES RALEIGH 10-SPEED bicycle, $140. 479-3104.

GIRLS BIKE, SUIT 5-6 YEAR old, $10. 386-3310 evenings.

80 BOATS and MARINE

MARINERS
SWAP & SHOP
Something for all Boating & Fishing Enthusiasts
SELL YOUR OWN BOAT TRAILER, ENGINE OR MARINE HARDWARE
LEAD BALL WEIGHT
$1 PER LB.
Misc. fishing gear, strip teasers
SALMON, CRAB, OYSTERS & other seafood delicacies
CLAM CHOWDER & SMOKED SALMON SERVED
BALOONS FOR THE KIDS.
FREE ADMISSION
MARCH 15, 16, 9AM-6PM
Indoor and outdoor space, pre-registration for sellers required. $1 per foot for boats and trailers. $5 per table. For registration and information contact Skookum Mfg., 2072 Henry Ave, Sidney. 656-7311.

CAMPION
DOUBLE EAGLES
SUNRUNNERS
LUND Aluminum
JOHNSON Outboard
ROADRUNNER Trailers
bob whyte marine ltd.
SALES AND SERVICE
Corner Harbour and Resthaven
WINTER HOURS
Tues., Sat., 8:30-45:30
Sun. 12-5 Closed Mon.

GIBSON
POWERCRAFT
CENTRE LTD.
Dealer For:
BAYLINER
GLAS-PLY
HOURSTON GLASCRAFT
CANAVENTURE
VOLVO — OMC Sterndrives
MIRROCRAFT Alum. boats
Full selection of ACCESSORIES
NEW LOCATION
730 HILLSIDE AVE.
382-8291

JUST ARRIVED
A fresh shipment of
WATER SKIS
YOUR 1-STOP MARINE CENTRE
Mercury Marine
385-1457 800 Cloverdale

HONDA
OUTBOARD SALE.
On Left-Over Models
9.9 Shorts $899
PLUS
Still A Few 79 Merc's Left At Sale Prices At
MULLINS MARINE
925 Yates St. 382-4515

LANDING CRAFT
SeaLander
Landing Craft Cargo Carrier, Work/Crew/Divers, Speeds to 30 knots, 4 models — 1 to 8 Tons
Versatile Environmental Products Division of Burrard Yarrows Corp., 60 Riverside Drive, North Vancouver, B.C. V7H 1T4 (604) 929-5451

ALL YOU NEED
Boat sales, open and covered moorage, fuel dock, launching ramp, restaurant, boat building and repairs, electrical and engine shops, marine store, dry storage, mast lifting. Propane, ice, tackle, bait, charts.
VANISLE MARINA
Tsehum Harbour Box 2130
656-1138 Sidney, B.C.

MAR-TAK 40' "A" LICENCE 9-89 tons. Immaculate. Phone 658-5180.

ANCHOR, DANFORTH 13S with chain and nylon line, $70. 479-3471.

MARINE RADIO TELEphone, Icom M25 VHF/FM, never used, $525. 479-3471.

1975 17' BAYLINER, 50 HP Johnson, and trailer, excellent condition, 479-9406.

1978 20HP EVINRUDE WITH tank and hose, excellent shape, $650. 478-3974

27' NAVAL WHALER HULL offers on $2000. 595-3137 after 6.

18' GLASS/WOOD. CABIN, 40 hp Johnson, CB. Anti-fouled $1200. 384-3757.

REBUILT 6 CYLINDER 335HP Cummins diesel, 2-1MG 175 twin disc, $10,000. 478-6602

1973 17½' KENCRAFT, DEEP V, 65 horsepower Mercury, trailer. 386-0588.

WANTED: 18-19' BOAT WITH trailer in good condition, up to $8000 cash. 477-4561.

80 BOATS and MARINE

NATIONAL
NATIONAL BOAT SALES
TRUANT 33
2060 White Birch Rd., Sidney, B.C.
V8L2R1 (604) 656-3966
ALSO AT
False Creek, Vancouver

ADVANCE
YACHTS LTD.
SALES and BROKERAGE
3 LOCATIONS TO SERVE YOU
Bosun's Marina 656-5558
10775 McDonald Park Rd., Sidney, B.C.
Oak Bay Marina 598-3366
Pedder Bay Marina 478-1771

THUNDERBIRD YACHT SALES
WESTPORT MARINA
Next to Swartz Bay Ferry
2075 Tryon Road, Sidney, B.C.
656-5832
NEW and BROKERAGE boats
OPEN 9 a.m.-5p.m.
7 DAYS A WEEK

CANOE COVE
Yacht Sales
Open 7 Days a Week
656-5711 656-3918
Evenings, 652-4386

MARSH MARINE
SERVICES LTD
MARINE CONSULTANTS
Before you invest - Let us test
Reasonable Rates
2447 Beacon Ave. Sidney BC
V8L 1X7 Tel (604) 656-4335

CB RADIO, DOWN RIGGER, anchor, Davis SH5, boat bumper, rim and tire 480X12, 2 rod holders, battery box, boat winch cable, Mercury 5 gallon gas tank, Mercury 2½ gallon, one Mercury gas line, 110 Mercury motor cover. One ¼" anchor chain 12', Penn fishing reel no. 60. 592-0772.

32' CHRIS CRAFT
This 1965 boat house kept cruiser is loaded with every conceivable option and is in immaculate condition. Offers to $34,900.
DEEP COVE MARINA & YACHT SALES LTD
656-2810

Commercial Fisherman
If you are looking for a boat we have over 90 fishing vessels on the trading board. 42' wooden troller "A" licensed, 36' wooden GN/TR. 33' alum. GN/TR A licensed. Ray Mason, Island Marine 479-8822.

ERICKSON YACHTS
CHEOY LEE Diesel Trawlers
ALEX CHISHOLM YACHT SALES
located at
ANGLER'S ANCHORAGE MARINA
652-3531 933 Marchant Rd. Brentwood Bay

Squire and Coombs
20 Commercial listings. Phone for free bulletin. Licences "A" and "C" class available. Open 8:30-4:30, Mon.-Fri. Weekends by appointment.
45 Bastion Square 384-3363

YIKES!
Must sell my collection, 1—14' Starcraft with new 40 hp elec. Merc and tri., camper top, etc. 1—15' K&C rigged as open whaler type with 35 hp elec. 479-8825.

38' WESTCOAST TROLLER, M.V. Sea Bo, factory new Nissan diesel and clutch, new fuel tanks, new wheel and keel cooler, complete 3 year old hydraulics, all electronics except Loran C, large fiberglass insulated hold. $110,000. 479-8655

DO YOU OWN A 26' OR BIGGER pleasure craft? Responsible 4 member family would like to rent one for summer trips in B.C. waters. Have Master Home Trade certificate and 12 years of experience on coastal vessels. 385-0307.

FISHERMAN SPECIAL
22' ply, cabin cruiser, 318 Chrysler inboard F.W.C, dry exhaust, rebuilt last spring. Radio equipped. Good condition. $4300 with moorage in Oak Bay Marina. Moving, must sell. 388-9602.

MUST SELL. 21' GLASS power boat, 8' beam, teak interior, separate standup head, alcohol stove, ice box and sink, V berth up front. Engine 130hp Volvo I.O. with 270 outdrive. Hardly used. Asking $7,500 but open to offers. 656-7518

McQUADE'S
MARINE SUPPLY
1252 Wharf St. 388-4343

NEW
16' Stratocraft boat with 70 hp. Merc and 9.8 Merc. Only 6 months old. Excellent condition with trailer. Asking $7250. 595-4848.

MARINE ENGINES
Diesel and gas. Complete installation - rebuilding - exhaust systems. For pleasure, commerical and fish boats. Canoe Cove Marina Ltd. 656-5633

Selling Your Boat?
I require good clean trailerable boats, all sizes and fibreglass cruisers 21'-26'. For prompt attention call John Roland at Passage Marine, 656-2580.

BEAUTIFULLY KEPT 20' cabin cruiser, recently overhauled, automatic bilge pump, CB, dual batteries, small outboard bracket, icebox, head, plus tandem trailer, $5000. 478-2850

24' FIBREFORM, FWC, TRIM tabs, compass, radio phone, stand-up head, sounder, anchor package, 541 hours, 188 Mercruiser. Tandem Calkins galvanized trailer, $13,500. 112-743-2051.

$9700 OR BETTER OFFER: 33' Converted Double-Ender with 20" cabin, dinette, stove, sink, head, etc. Smooth running 125 Chrysler Crown. Fuel consumption per hour very very low. Trades considered. 477-2055.

C.B. UNITS
40 channel. Large easy to read LED display, $109.95.
B.C. SOUND & RADIO Service
931 FORT 383-4731

F28 TROJAN
Twin 255 Merc's on V-drive. VHF and slave hailer, sounder, fridge, etc. etc. $51,900
Cedar Grove Marine, 656-2580

MAYER ALUMINIUM LTD. 20'x8' welded aluminum, rugged constructed deep V hull. For inboard or inboard/outboard. 10223 MacDonald Park Rd. Sidney. 656-3722.

25' PETERBOROUGH, moulded mahogany, electric start, 35 HP Johnson motor, complete with trailer, never used in salt water, $1200 or closest offer. 479-2979.

72 21' K&C 170 VOLVO REbuilt motor and leg, 40 hours, CB and sounder. New canvass, anchor pack, galley pack, V-berth, sleeper seat, head. $7800 obo. 478-2379.

ECONOMY, CHARACTER, RELiability, 27' wood boat built 1965, 40 hp diesel, sleeps 3, head, stove, sink, $10,900. Moored at Wharf Street wharf. Call 479-4692.

24' REINAL FRESH WATER cooled, new canvas, CB, stereo, head, ice box, depth sounder, sleeps 6. Good condition. Will except car or truck as downpayment. 388-9784.

80 BOATS and MARINE

UNLIMITED
CLICENCE
Must sell. Offers, Phone Ulf Ottho at 946-4134 or 943-8864.

16' CAMPION DEEP—V, camper top, walk thru windshield, stern seats, 55/Evinrude electric, Roadrunner, used 20Hrs. $5975. 652-4566.

50' FREEZER BOAT, 48' Freezer boat, 52' ice packer, 40' ice packer. Capital City Boat Brokers, 386-7555, evenings 479-6351.

16½' JOHNSON FIBREGLASS boat with Johnson 65 Hp. motor plus fishing motor, 4.4 Hp. Very safe, excellent value at $4000. 658-5135.

1974 440 CHRYSLER MARINE complete, extra carb, water pump and electronic ignition. Excellent condition. 479-5294, 5-8.

32' MOTOR SAILER, DIESEL, full liveaboard, $20,000 OBO. Also 10' fiberglass centre board dinghy, $150 OBO. 598-2804 evenings.

HARD TO FIND COLUMBIA Model Fiberform 16' boat (1976) and Calkins 2200 lb. trailer, 2 motors, lots of extras. All perfect condition. $6500 firm. 478-6688.

14'6" AVON SPORTBOAT S550, 8 man inflatible. 20 hp Mercury outboard and electric trolling motor. All on Roadrunner trailer, $2975. 598-3162

14' HEAVY FIBERGLASSED clinker, 2 year old Road Runner trailer, 67 Johnson 6HP, clean. Sacrifice for quick sale. Asking $1200. 384-0004 or 384-2783.

FIRST DEAL FELL THRU
7' fiberglass dinghy, teak trim, bronze fastenings, excellent for yacht tender or row boat. $325. 592-4232

16' SURFER (1975), DEEP-V hull, new power head on 50 HP Johnson, 4 HP kicker, E-Z loader trailer, many extras. $4500 or best offer. 386-6901.

17'6 PLYWOOD FIBERGLASS, new, 2 years to build, 45 HP outboard electric start, depth sounder, at Marina, and more. Excellent buy. $1550. 478-4572.

1976 17' CANAVENTURE RUNabout with 115 Merc outboard, immaculate condition, lots of extras, asking $6000. 382-1347 after 5:30pm.

37' GLASS COMBINATION Seachum, fully equipped. Excellent condition. $165,000. 479-0764, 477-5139.

MAYER ALUMINUM LTD. Custom boat builders and repairers. 10223 MacDonald Park Rd. Sidney. 656-3722.

1979; 16' MARLIN PACER, full canvas, 40 Johnson manual, Seagull kicker, new Tilt trailer. Best offer. 477-9935

15½' VANGUARD BOAT WITH trailer and 55 horsepower Viking motor, $1995 or best offer. 385-5520 after 5.

18½' SANGSTER WITH TRAILer, 140 Merc. I/O, V berth and head, radio, excellent. $8800. 652-5834

MOVING MUST SELL, 14' PLYwood fiberglass boat with trailer, 76 20 horse Merc, $650 or best offer. 474-2718 after 5.

FAIRLY NEW EAST HOPE drum drive and gill net drum and rollers. $1500 or offers. 479-5294, 5-8.

48' WOODEN FREEZER troller, Spring Fever No. 1. Built in 1979 by Sathers. 13-ton A licence, $450,000 obo. 112-980-8066.

30' HUNTER DESIGNED cruising hull, aluminum spars, beam shelf and tanks installed. 112-248-9079 after 5.

MUST SELL. 1975, 24' REINELL Sedan Cruiser, many options, excellent condition, $11,900. 652-4281

1976 15 HORSEPOWER JOHNson longshaft outboard, only run 20 hours, tuned up, $925. 642-3288.

BARGAIN, AVON 12' THE worlds toughest inflatable with lots of extras. Only serious callers. 384-5358.

ONE 22' ALUMINUM HERring punt, asking $2500. Must sell. Also 1975 20 horse Evinrude, best offer. 656-4225.

10' FIBERGLASS BOAT (LAKE or life boat) $200. 1977 6 HP Evinrude, low hours, $575. 478-9203.

1974, 25' BELLBOY COMMAND Bridge, full canvas, 188 Mercruiser, boat house kept, $14,900. 382-0532

MOVING, MUST SELL, 16' fiberglass boat, 55 Chrysler, trailer, full top. $2200. or offers. 598-6251.

WANTED TO LEASE HERring Gillnet license. 25% of production, 50 ton delivery in 1979. 386-1561.

15' SANGSTER, 40HP Evinrude, trailer, $2295. Also, Chrysler electric controls. Phone after 5pm, 478-5344

ALUMINIUM GILLNET drum, rollers and stand with Easthope hydraulic drive, $1800. 112-743-9292 after 5pm.

CHRYSLER — SEAGULL Ken Perasing Equipment
934 Goldstream 478-9313

HARBOUR MACHINE LTD. PROP REPAIRS
31 Erie St. 383-6555

MARINE REPAIRS
Gas, diesel, I.O. 477-6288 days and evenings.

6.5 KW ONAN MARINE GENerator set. Will guarantee. $2200. 598-2804

SPORTS FISHERMEN
Herring, cut your own bait. 656-3851.

TANDEM BOAT AND HERring skiff trailers, built to order from $1100. 478-3871.

1974 18½' REINELL, SEATS 6, 115 HP Evinrude, full camper top, $3800. 652-4844.

UNFINISHED 25'X10' WOOD boat, with full bridge. For sale or trade. 382-7632.

25' CHRISCRAFT CRUISER, CB, depth sounder, etc. $10,000 or best offer. 656-6597, 656-6213.

21' GLEN L. PRICED TO SELL at $1045. PALM AUTO WORLD INC. 386-8385, 3342 Oak Street.

25'X50' SCOW FOR RENT, lease. 474-1397.

20' BOAT, 120 VOLVO, $1800. 478-8172.

WANTED: BOAT TRAILER for 17' boat. 385-0304

FUEL DOCK NOW OPEN AT Deep Cove Marina.

100 FATHOMS LEAD LINE and cork line. Phone 388-4158.

81 SAILBOATS

MINI YACHT
Ontario built. This is an excellent family weekender. A 20' fiberglass hull with 4 comfortable berths, marine head, 20 gallon fresh water tank and ice box. Sail inventory includes main, genoa, lib and spinnaker. Included are trailer, outboard, Sharpe heater and many other extras. Moorage available in Sidney area. Replacement value exceeds $12,000. Open to offers on the sacrifice at $8,
Phone 385-0987 after 5pm.

1978 PACESHIP 26, AS NEW, $26,500. On Display. GYPSY YACHT SALES, 2270 Harbour Road, Sidney, 656-5591.

COLUMBIA 30, EXCELLENT condition, race equipped. Offers to $37,900. 656-7161

PACESHIP 26, IMMACULATE condition, completely equipped, new auxiliary. 385-3774 after 6.

13' WOOD DAYSAILOR, FAST, sea-worthy boat. Well rigged. $1500. with trailer. 383-8960.

NEAR NEW FIBERGLASS T-Bird. Excellent shape. Phone 652-1577.

PAIR OF SAILS 19'X20'X21', 9 ounce Vivatex, made by Mack, unused. $200 each. 656-4033 days.

81 SAILBOATS

THUNDERBIRD YACHT SALES
WESTPORT MARINA
Next to Swartz Bay Ferry
2075 Tryon Road, Sidney, B.C.
656-5832
NEW SAILBOATS and BROKERAGE SAILboats
OPEN 9 a.m.-5p.m.
7 DAYS A WEEK

WANTED — CRUISING SAILboats. V.B.M. is having a bring your own boat, Boat-show in April. We will advertise your boat, you can sell it yourself free of commissions, or, if we bring you an offer, for the duration of the show we will cut our commission from ten to five percent. For further information call or write to Victoria Boat Mart, 453 Head St., V9A 5S1, 383-3324.

BRAND NEW TANZER 26 DEluxe, main and jib sails, lifelines and pulpits, boom vang and traveller, large cabin w/5 berths (2 doubles), dinette, large galley, private head w/vanity. 9.9 Johnson Sailmaster. Sailaway package $19,500. 1 only at this price. (Next shipment price $21,900.) Bob Whyte Marine, 656-7286.

VICTORIA
SAILING SCHOOL
CYA certification. Charters.
3A-1218 Langley St. 383-4011

TANZER 22 (1976), DELUXE model, main and jib sails, boom vang, bow pulpit, 4 berths, dinette, galley, private head, 6 h.p. Johnson. Excellent condition. $9950. Bob Whyte Marine, 656-7286.

SAANICH LUMBER YARDS
PRAM DINGHY KIT $63.00
SABOT KIT $75.00
KAYAK (PARTLY ASSEMBLED) $45.00
1496 ADMIRALS ROAD 385-2486

16' FIREBALL. SAILS INclude 2 spinnakers, 2 mains, 2 jibs, 2 rudders, 2 centre boards, hull was just refinished, rigging in perfect shape. Boat has excellent race history. $1500. 385-2936.

SAILTREND
Marine Supplies & Clothing
Open 9-6, Closed Sun./Mon.
1157 NEWPORT 592-2711

EEL
18'6" Garden design yacht. Unf. w/planking to complete. Must sell. 479-8825.

SAILBOATS WANTED
We badly need good, used, 20'-35' sailboats for our sales dock. Contact Thunderbird Yachts Sales at Westport Marina, 656-5832.

23' PACESHIP, READY TO sail, 4 sails, 5 winches, compass, much more. Clean and excellent condition. To view phone 656-3452.

BANCRUPCY. 1974 PACESHIP 29, designed by C&C. Automic 4, 3 sails, lots of extras. Needs some work. Highest cash offer by March 15th takes. 384-7874.

YAMAHA 25 MK II FIBERglass sloop, inboard diesal, sleek, fast, comfortable. Mint condition. $25,000 firm. 595-8198.

30' ALUMINUM MAST AND standing rigging, almost new, plus main sail to fit. $750. 656-5892 after 6pm

LASER FOR SALE. 477-6098. $1100 or best offer.

92 SPORTING GOODS

Robinson's
50 Years Ahead
FIRST IN VICTORIA
RIFLES — Park Hale .375 H&H, $639; Rem. 25/06 3x9, $399; Win. 30/30, $179; Husqvarna 243 2x7 Bedfield, $495; Win. 308 Auto. mod. 100 4x, $299; B.S.A. 222 4x12, $349; Park/Hale 7 mm mag. $289. SHOTGUNS — Savage 12g pump, $149; Ava 12g dbl., $329; Mossberg 12g pump, 2 bar, new, $259; Globe 12g auto., $199. PISTOLS — Ruger 44 perc. stainless, $299; Herbert/Schmidt 22, $54; Ruger 357, $299; Browning Inglis 9 mm, $379.
OPEN WEDNESDAY
Expert Gunsmith on Premises
Bow Hunt for 1980
See Our Selection.
1307 Broad St. 385-3429

SPECIALTY GUNS INT KNIVES LTD
VICTORIA'S ONLY SPECIALTY GUNSHOP PRESENTS
The All New "KIMBER" Model 82 Bolt Action 22 cal. repeater — styled after the famous Mod. 52 Winchester (featured in the 1980 Leupold Catalog.)
SOMETHING NEW EVERY WEEK
All New Spear Loading Manual No. 10 — S & W Model 19 357 cal. 2½" — H & R Cavalry 45/70 U.S. Springfield Trap Door.
COMING SOON
Fine collection of RARE Browning Pistols.
Vancouver Island's Largest Selection of Guns
576 Yates St. 383-2422

PLAY-MOR
RECREATIONS LTD.
We Specialize
In Billiard Table
Repairs and Recovering
Billiard and Foosball Tables
Cues — Accessories
517 Kelvin 384-3332

FRANK WHITE'S SCUBA SHOP
832 Fisgard 385-4713
30TH ANNIVERSARY SALE
— From tanks to suits!
Next Basic Course March 10th

RIMPAC DIVERS Ltd.
Make new friends and have fun by joining the next scuba diving course with Rimpac Divers which starts March 17. Enroll at the shop, 9818 Fifth Street., Sidney, 656-6313.

50 CALIBER THOMPSON Centre Hawken, maxi bullet mold and other accessories. Also 7 pound cannonballs, $7.50 each, 2 pound cannonballs $2.10 each. 478-3147.

COMPOUND HUNTING BOW, Indian archery Forger, peak weight 50lbs, 30" draw, left and right hand bow, plus 4 arrows. 477-6065

BROWNING LEVER ACTION 308, near new, all accessories, $350 or trade for high power handgun. 598-2804 evenings.

TWO MENS 10 SPEEDS, Giottcchia bikes. One ladies. All in excellent condition. 479-5190 Sunday and evenings.

MISCELLANEOUS SCUBA equipment. New and used. 598-2804 6-9 pm.

DECOR BAIL OUT BOTTLE, 15 cu.ft. Deermaster hunting bow, offers on both, 598-0350

SILVER WHITE TIMBERwolf for sale. Good condition. 595-1278 after 5.

OCEANAIR DRYSUIT
Mens, 6', 180 lbs. New condition. 652-9357

MEN'S COMPLETE WET suit, fits approximately 5'11", 190-200 lb. $150. 595-5702 after 6.

14' FIBERGLASS CANOE with paddles and jackets. $250. 656-5395.

92 SPORTING GOODS

BROWNING BL-22 WITH 4X20 rifle scope and case. $175. 386-3647 after 6pm.

SCUBA PRO STABILIZER JACket, size large. 479-4763.

RCBS RELOADING EQUIPment. 595-8166.

93 CAMERAS, SUPPLIES and PHOTO FINISHING

bill's photo supply
DOWNTOWN at
1672 Douglas
383-7443
FRESH NEW SHIPMENT OF
Olympus Cameras, lenses and cases. Trips, new XA's, OM-10's now in stock.
island colour labs
615 FORT 384-2242
Plus 8 locations to serve you. SAME DAY SERVICE on all C41 films — in by 10 a.m. out by 5 p.m.
OLYMPUS OM-10
$339.95 PLUS CASE.
Hilton
PHOTO SUPPLIES
P.O. Box 750
Phone 246-4741
On Trans-Canada Highway at Chemainus

city photo
1227 Gov't.
385-5633
New PENTAX MV F2 50mm lens with case, $219.95. Limited quantity at this price.

PENTAX SPOTMATIC II 55 MM 1.8, 135 MM Takumar Tele. Vivitar Thyristor flash, carrying bag, eye cup, filters, books. Asking $425. Pentax Bellows and slide copier unit, screw mount used once, $225. 479-7590.

KITS CAMERAS
For good used equipment
388-6821 or 388-5226

DISPLAY YOUR PHOTOS On standoff wall mounts. 11x14 kit $3. 385-6170

NEW CANON AE1, BUSHNELL 80-200 MM zoom lens, $700. 382-9925.

PENTAX SPOTMATIC, 3 lenses, telextender, flash. $350 firm. 383-5264.

PRATIKA CAMERA AND equipment. After 6 p.m., 477-4168.

MAMIYA DSX1000 SLR 35MM camera with 50mm lens. $100. 598-0004

NIKON F2 MINT CONDITION. $650. 595-3137 after 6.

94 STORE and OFFICE FURNITURE and EQUIPMENT

SALE
Rental return furniture. Great savings on desks, chairs and shelving. Remco Office Systems Ltd, 385-6796.

RETAIL FISH MARKET equipment, less than 1 year old, including walkin cooler and refrigerated display case. Please call: Manager, 598-4591 for information.

SOLID WALNUT DOUBLE pedestal executive offtce desk and chair with matching credenza and 2 side chairs. $800. 477-2767.

ONE 7' GLASS SHOWCASE $150; Sharps 2000 cash register $700; electric typewriter $250; small fireproof safe $200. Phone 385-8598 after 6pm.

METAL ADJUSTABLE UTILity cabinet, sturdy, 7' tall, 34" wide, 18" deep. Home or commercial use. $125. 477-9897

ONE USED A.B. DICK 625 PHOtocopier, $400. Please call 652-3723, 9-5.

NEW OFFICE DESKS
Private. 656-5929

95 HEATING & FIREPLACES

HAVE WARM, CLEAN, FRESH air circulating throughout your home, fireplace converter fits into your present fireplace, outside variable speed fan, stainless steel box guaranteed. Special introductory offer $495, you save $60. 479-8580.

USED DOMESTIC OIL FURnace with 300 gallon oil tank presently in service. $300. 477-7543.

98,000 BTU HORIZONTAL OIL furnace, almost new. Will install reasonably. Replacement app. $900. 477-2452.

NEAR NEW HYDROTHERM oil filed boiler, 250 gallon oil tank. 388-5165.

USED FRANKLIN STOVE $65. See at 231 Beechwood after 5, 598-6143.

BUCK AIR TIGHT STOVE, ideal to supplement heating requirements. 477-4912.

WOOD BURNING KITCHEN range, new grates, $150. 383-0243

15' OF 8" INSULATED CHIMney pipes, $125, 595-4810

AIR TIGHT STOVE, 1 WEEK old, $500. 478-6925.

96 MAJOR APPLIANCES

BRAND NEW WHITE WESTinghouse, $300 or offers. #8-737 Vancouver Street.

EASY AUTOMATIC DRYER, excellent condition, $170. 595-7678.

8 CYCLE PORTABLE DISHwasher, Harvest Gold, like new, $325. 652-3454.

WESTINGHOUSE BUILT-IN dishwasher, good condition, harvest gold, $130. 474-1049.

23 CU. FT. VIKING FREEZER, like new. Moving, must go, $300. 478-8970.

HOOVER WASHER/SPIN dryer, $50, good condition. After 6pm, 474-1754.

DELUXE SIMPLICITY WASHer spin dryer, like new, $325 or best offer. 598-8609.

GENERAL ELECTRIC STOVE for sale. Good working order. $75. 479-8222.

3 YEAR OLD KIRBY VACUUM cleaner, excellent condition. All attachments. 642-5817.

MICROWAVE OVENS FOR rent by Homark, 381-5622.

SMALL APARTMENT SIZE fridge, like new. $150. 595-4127.

APARTMENT SIZED FRIDGE, $75. 383-1689

APARTMENT SIZE FRIDGE, $85. 598-2982

96 MAJOR APPLIANCES

6 MONTHS WARRANTY
Parts and labour, 2 yrs limited warranty on transmission. Quality keeps us in business, serving Victoria residents for 10 yrs. All appliances fully overhauled by qualified technicians. Good selection used appliance parts-elements, timers, etc. Peter's Appliance Repairs, N.E corner Trans Canada/Millstream. 478-4712. Other appliances on display at Pete's Place, 786 Goldstream, washers, dryers, stove, refrigerators. Only 15 mins from town. Financing avail OAC.

BILL'S BARGAIN BARN APpliance Warehouse located at 98 West Burnside Road next to Capital Market has the largest selection of reconditioned appliances in Victoria. Stoves, wall ovens, fridges some with left hand doors, washers, dryers, upright and chest freezers, all in a variety of sizes and colours. 30 day warranty. Buy, sell, trade, dicker and deliver. 384-5721, 384-5235.

6 MONTH WARRANTY
Technician overhauled refrigerators, washers, dryers, ranges, dishwashers. Phoenix Appliances, 2009 Fernwood, Tues.-Sat. 10-6pm. Fri. til 9pm. Trade-ins wanted. 384-0423.

1978 MOFFAT REFRIGERAtor and stove, avocado, excellent condition. $1500. 1978 Kitchen Aid dishwasher, portable, avocado $600. 1978 Admiral washer and dryer, white, excellent condition, $500. 658-5017 after 6:pm.

KITCHEN AID DISHWASHERS
1980 models in stock. Moffat appliances for less.
KENYON SALES
386-1214 (24 hrs.)

DISHWASHER FOR SALE, General Electric Pot Scrubber, harvest gold, 3 years old with cherrywood top, excellent condition. $300. 384-5935 after 6.

WESTINGHOUSE FULLY automatic washers, heavy duty, in new condition, fully guaranteed, $150. First come, first served. 2519 Douglas, 385-2033.

WASHERS, DRYERS AND ranges, in new condition, fully guaranteed, $85 and up. 2519 Douglas, 385-2033.

16' CUBIC FRIDGE, 30" range, both green in colour, in good working condition, $300 pair or closest offer. 595-6514.

DELUXE HOOVER WASHER spin-dryer. $275 or best offer. 381-6728

97 FURNITURE

LATEX
RUBBER
MATTRESSES
The mattress that gives even support to all parts of the body, truly the most comfortable mattress of all.
MATTRESSES

3'3" size, each piece	$199
Regular size, each piece	$249
Queen size, each piece	$289
King size mattress	$399

MATTRESS
TOPPER PADS
ENJOY the luxurious comfort

Thick	Size	Rubber	Foam
1 in.	39x75	$27.25	$ 8.55
2 in.	39x75	$52.75	$17.25
1 in.	54x75	$37.75	$11.85
2 in.	54x75	$72.90	$23.65
1 in.	5x0	$44.65	$14.00
2 in.	5x0	$86.50	$28.00
1 in.	King	$58.50	$17.75
2 in.	King	$112.35	$36.40

IMMEDIATE DELIVERY
Open Fridays 'til 9p.m.
EASY CREDIT terms available
Gregg Furniture
"The quality furniture store — where you can see how it's made"
2300 DOUGLAS 388-7365

MARCH 1980
1ST BIRTHDAY
CELEBRATION!
Furniture, chesterfields, chairs, recliners, sofa beds, kitchen sets, dining & bedroom suites, mattress & box units, open stock dressers, chest of drawers, desks, coffee & lamp tables, major appliances, televisions, package stereo. Quality-selection-brand name at sale prices you can afford! Need credit - Open a revolving charge account today. We are open 7 days a week! Sale hours everyday 10 am to 6 pm, Sundays 11 am to 5 pm. Only 12 minutes from downtown Victoria, its worth a drive to --
COLWOOD-LANGFORD
Furnitureland
1610 Island Highway
(

100 MISCELLANEOUS FOR SALE

SIMMONS BEAUTY REST Back Care III 39" bed, complete with rug roller frame and Colonial maple headboard, $379.95; Simmons bed complete unit with extra long mattress and box spring, $399.95; French Provincial occasional arm chair, Fruitwood carved frame with coil seating, beige nylon tapestry, $249.95; newly recovered sling chair, pheasant pattern, $149.95; Chinese carved step end table with drawer and plate glass, $198; white and gold vanity dresser with stool, $175; white and gold older style poster bed with new 39" mattress and foundation, $150; Queen size mattress and box spring, $159.95; Colonial patchwork swivel rocker, $128.88; Contemporary style sofa and chair, $99.95; Apartment size table and 2 deluxe chairs, $99.95; semi hi back 2 piece chesterfield suite, $149.95; Kelvinator 30" range, $69.95; Traditional style large 4 seater loose cushion style sofa and arm chair, good quality suite, $299.95; triple dresser with twin mirrors, $228; 5 drawer chest $118; brand new 26" colour TV's, clearing, $569.95; deluxe model with easy bank financing.

The Traders
388-6264 715 Finlayson
Open nights 'til 9 p.m.
Sat. 'til 6, Sun. 12-5

auctions • appraisals
AUCTION EVERY FRIDAY NIGHT
Kilshaw's OF VICTORIA
six generations
1115 FORT ST. 384-6441

Over 30 Years Your AUCTIONEERS and APPRAISERS in Victoria 384-6441
KILSHAWS LTD.

CARPET ROLL ENDS
Sizes 2'x12' to 100'x12'. Largest stock and best prices on Vancouver Island. We cut our roll ends. Fuzzy Wuzzy Rugs, Craigflower and Skinner, Victoria West, 382-6142 and in Beban Plaza, Nanaimo, 758-9413.

SCARCE ITEMS
Solid walnut bedroom suite $895.00, "Vilas" maple dresser $329.00, Oak dresser $349.00, French Provincial dresser $299.00 matching chest $295.00, Vilas nite table $95.00, Cedar chest $199.00, Mahogany drop front desk $299.00, Telephone table and chair $169.00, Corner china cabinet $389.00, Duncan Phyfe drop leaf tables $129.00 to $329.00, Console dining table $329.00, Tea wagons $179.00 and $279.00, French Provincial occasional chair $189.00, Single size hida-bed $219.00, Hi-back hida-bed $349.00, Brentwood rocking chair $119.00, Electrolux vacs $79.00 and $119.00, 9'x12' Wilton rug $249.00, Hoover washer spin-dry $119.00. Use your Chargex or Master Charge.

Pandora Furniture
1050 PANDORA 383-6319

INTERNATIONAL KNIVES
POCKET CROCKSTICKS
—All the features of the larger model (Storage compartment and two sets of angles)
—Compact to fit in your pocket
—The best sharpener for your personal knife.
Bring in your pocket knife to-day for a full demonstration.
574 Yates 383-2422
(Across from the Post Office)

Vacuum Cleaners
Nearly new and reconditioned from $25.00 guaranteed. Current models always available: Compact, Electrolux, Filter Queen, Kirby, Hoover, Sears-Kenmore, Eureka, Lewyt, G.E. etc. Power nozzles adapted to any machine. Repairs every brand. Trades welcome. Top of line Built-ins - $325.
Mister Sweeper, 901 Esquimalt Road (at Head), Colwood Corners Mall next to Highway Supermarket. 386-3717, 474-1011.

WHITE LIGHTNIN
Polyester filler for fiberglass, autobody and metal repairs now availabe at
PELAGIC
428 E. Burnside
386-1811 386-7814

international waterbed (VICTORIA)
1124 BLANSHARD ST.
386-8858
3/16THS TEMPERED GLASS, sizes 46x68, 34x68 and 70. $17.50 each. 48x48 thermoglass unit. 322, and many more. Amber colored glass for lead work, $1 per foot. Green house glass, cheap. Make your own storm windows with our help. Glass supplied and cut to your size. 24 oz. 75¢ per sq.ft., 32 oz. $1.25, 3/16, $1.50, ¼" $1.75. Bronze tint, 24 oz., $1. 3/16, $2. A few aluminum sash. Can deliver. 656-6656.

the Butcher Block Shop
4011 QUADRA 479-5921
Finest quality & selection of kitchen tables & authentic Brentwood chairs.

Wosk's
WE TAKE TRADES
1810 STORE 385-8781

PROPANE DRYWALL HEATER, with 100 pound bottle, 175,000 BTU, 384-4849 after 6 p.m.

100 MISCELLANEOUS FOR SALE

7 PRODUCE COUNTERS, 10' and 12'; 25 or more Grocery Buggies; 5 Cashiers Check Outs; 25 Horse Irigation Pump (needs some work); 5 horse electric motor; 5 horse pump; soil shredder (needs motor). New and used concrete blocks. Make offer for part or all. 338-7757, ask for Lloyd. 3 miles north of Courtenay, across from Sunnydale Golf Club.

EATON'S WAREHOUSE STORE
749 View St.

BEAUTIFUL QUEEN SIZE wood canopy bed with like new Sealy box spring and mattress, with all trimmings, including custom made drapes, $1000 firm. Bunk beds with spring support, $40. Kitchen suite, $40. 26" colour TV, $100. Deluxe table tennis outfit, $75. Deep purple velvet high back chair, $100. 477-1157.

6 MONTH MEMBERSHIP OFFER at TOOLS N' SPACE. Unlimited hours too! We supply all woodworking tools and equipment. You build great projects at tremendous savings. Novices welcome. Spaces are limited. Call or visit today! 383-9600 after 10am. 338 Catherine St.

FOR SALE AT THE WADding Dog Inn one Blakeslee commercial dishwasher, model 207 in good condition. One Flavourcrisp chicken pressure fryer with stainless steel tabling and plate warmer all in one unit and in good condition. Phone 652-1146 and ask for Mr. Lewis.

ANTIQUES, COLLECTIBLES, used modern furniture, appliances, reconditioned bicycles, lawnmowers, stereos, tapes, tools, tires, china, baby items, numerous miscellaneous items. Bills Bargain Barn, Craigflower & Tillicum, 384-5235 Tuesday-Sunday.

SEABREEZE WATERBEDS
"A Bed For Every Budget"
478-4928 652-1317
Monday Thru Saturday

HOMELITE
CHAINSAWS
SALES—PARTS—SERVICE
RENTALS
GIBSON POWERCRAFT
NOW AT 730 HILLSIDE
382-8291

VILAS MAPLE COFFEE table and 2 matching end tables $325; 4 pc. twin bedroom suite $350; 39" mattress and box spring $50; 30" Moffat range $195. Mel's Bargains, 3460 Quadra St. 384-3152. Chargex and Mastercharge available.

KROEHLER COLONIAL style sofa and chair, green floral velour, good condition, $475; Simmons hide-a-bed as new, $425; Zenith walnut stereo record player, 15 yrs. old, in working order, $75; metal ajustable bed frame, as new, $30. 388-9725.

UTILITY TRAILER, ELECtrolux vacuum and powerhead, electric mower, sewing machine, sewing machine desk, deep freeze, washer and dryer, chesterfield suite, kitchen suite, dresser, double pedastal desk. 479-3231.

STIHL Chainsaws
SALES—PARTS—SERVICE
RENTALS
GIBSON POWERCRAFT
NOW AT 730 HILLSIDE
382-8291

VILAS MAPLE HEADBOARD with rails, Grange mattress and box spring, single bed, new condition, $300. Braun hood fan, $20. Shower doors, no rails, $10. Heatilator fireplace unit with fan, $100. 477-1651 after 6pm

LARGEST SELECTION ON Vancouver Island of Brass and Copper, also wrought-iron furniture. Ma and Pa Kettles, located at Lloyd Park Nursery, 3 miles north of Courtenay on Island Highway.

½-PRICE GOLD and Silver Jewellery sale! Watches 40% off! PETER LAX, GOLDSMITH, 230 Menzies. Don't miss it!

HIGHBACK CHESTERFIELD and swivel rocker chair, as new $650. CCM exercise bike, $75. Harvest gold McClary fridge 15 cubic ft. $350. Inglis automatic washer, $100. Johnson 6 hp. outboard, $400. 652-4073

2-PCE BEDROOM SUITE (NO mattress); bunk beds (1 mattress); 2 chest of drawers; 2 sets golf clubs (1 bag); air conditioner; 2 13" rims; 14' Klinker boat, trailer and 1967 Johnson. Offers. 384-2783, 384-0004.

ROCKWELL 10" HEAVY DUTY commercial table saw, 1hp motor, rip fence, dado blade, moulding chuck and blades; used only a few hours, best offer. 1 of a kind burle table, $200. 385-9244, 385-7792

45 GALLON DRUM PUMP, hostess rocker, draftsmen's table, chest of drawers, old oak, upright vacuum tools, sleeping bag double, life jackets one childs', 2 adults. Fire grate. 592-0772.

HARRY, 477-6534
Non glare and regular picture glass, wide selection of attractive venetian blinds. Repairs on screens and screen doors. TRY ME, I'M REASONABLE.

TRADES WANTED
Used microwaves, TV's or stereos wanted as trade-ins. HOMARK, 27 W Burnside Rd. 381-5622

DOUBLE BED WITH HEADboard, $125. B/W TV, $30. Hoover automatic spin washer, good condition, $50. Mans size 36, brown leather jacket, $65. Push lawnmower, $10. 382-5736

VACUUMS
Electrolux, Compact, Filter Queen, Hoover and others. Rebuilt with warranty. Starting $25.
All Victoria Vacuums 595-2622

3 PIECE CHESTERFIELD suite, vanity and dresser; hallway table; oak pipe stand; 18 cu.ft. freezer, coat rack; brass peacock lamp and portable closet, 656-5778

WOOL RUGS MADE IN INDIA: off white with a subdued diamond shape design in brown, heavy fringes. 6x9, $395, 10x14, $695. Phone after 6:30 p.m. 656-4226.

SUPER 8 MOVIE CAMERA, projector, editor and splicer. $300 or best offer. Glass show cases. Offers. Baby buggy $25. Microscope $20. Fireplace screen $30. 479-7477.

INCINERATOR BARRELS, $7.50 delivered. Screens, covers, extra. Old barrels removed, extra charge. Also clean barrels. $10. Prompt delivery. 479-4067. Let phone ring.

LARGE OAK WARDROBE $65; Maytag portable dryer $150; gun case $75; 4' mahogany poster bed $125. Mel's Bargains, 3460 Quadra St. 384-3152. Chargex and Mastercharge available.

MOVING SALE. BURL CLOCK, macrame hangers, arborite table with 6 chairs, double boxspring and mattress plus extra mattress. Reasonable. 479-3273.

EXCELLENT LARGE FREEZer approx. 25 cu. ft. $275. Chesterfield, $40. Heatilator, $35. Glass top coffee table, $55. Black and white tv, $40. Offers considered on all items. 721-3418.

BRIDGE TABLE AND 4 metal chairs $30, chaise lounge and mattress for summer use $35, white enamel top kitchen table 25"x36" $25. Phone 595-5997.

ELECTRIC STOVE, $150. 3-piece bathroom set and vanity, pink, $100. Assorted windows, any offers. 10x16 garage or shed, to be moved or demolished, no charge. 385-2173.

100 MISCELLANEOUS FOR SALE

FOR THE VENTRILOQUIST boy dummy for sale, has many extra moving features, dressed in 3 piece corduroy suit, not a toy. Asking $600. 382-1347 after 5:30pm.

VICTORIAN MAHOGONY dressing table mirror, $145. Wool tapestry, $35. Antique marble top tile back, pine washstand, $425. Miscellaneous antiques. 598-9849

LARGE PLANT
Rubber Tree 7' tall by 5' wide in large clay pot. $200 or best offer. In beautiful condition. 385-9542.

RECORDS PLUS, VICTORIA'S latest new and used record store, many imports. 102 Maynard Court, 764 Yates St. Hours 10-5pm. 385-5822.

LIKE NEW, BEAUTY SALON dryers with chairs, $100 each. Also swival styling chairs and shampoo chair. 479-9244 after 5pm

½-PRICE GOLD SALE!
Peter Lax, Goldsmith
230 Menzies St., James Bay

MINTON SPRING VALLEY, eight 5-piece dinner setting, 8 fruit nappies, 11 misc. pieces to set. Worth $800 will sell for $700. 474-1793 after 6pm.

TORQUOISE WOOL RUG, 10x15; ping pong table; 2 tires FR78-14; invalid bed (new mattress); 2 black and white tv's, free. 385-0477.

KITCHEN STOVES, REFRIGerators, blankets, electric toasters, lawn furniture, kitchen table and chairs, ladies clothes size 14. 382-7553.

MOVING SALE. DINING room suite, coffee and end tables, couch and matching chair, miscellaneous items. 479-8002 evenings.

COLONIAL LIVING ROOM suite, $750. 9 piece dining room suite, $750 or nearest offers. Electric typewriter, $125. 478-4701.

FROST FREE FRIDGE, $375. 19 cubic foot freezer, $250. Closet, $40. Antique dresser, $80. 63 Pontiac, $250. Couch and chair, $100. 652-2634.

TORO SELF PROPELLED 21" lawnmower, used 3 times, cost new $500, will sell for $400 or best offer. Lawnboy gas mower, $75 or best offer. 474-2858, 385-6167.

EXQUISITE DIAMOND engagement ring, with appraisal forms dated January '80 for $980. All claws rebuilt this year. Offers. 386-0737 5-7pm.

FOLDING COT $20. BOY'S down jacket $35. Olivetti typewriter $60. Two 4-drawer chests, $50. each. 4 antique dining chairs with cane seats. Offers. 477-8629.

60 GALLON OIL TANK AND stand $45. New single sink with fawcets $35. Car top carrier $15. New acorn fireplace, no base $185. Clarinet $60. 592-8660.

BOAT AND TRAILER, GAS mower, 40 hp Johnson, hide-a-bed, colour tv, black and white tv, fridge, stove, wringer washer, typing desk. 479-2523.

CHAINSAWS
Alf Becker and Son Ltd.
2981 Tillicum 384-6414

WATERBEDS
Plans and Accessories.
Day or night, 478-7345.

WE BUY, SELL, WASH, REpair and make new Venetian Blinds. Inquiries 381-6846, 477-1746

STEEL PORCELAIN LINED laundry tub, $50. Two stainless steel sinks, $25 each. Wall type ironing board, $25. 382-7745.

MEMORY KNITTING MAchine and lace maker, 4 piece sectional chesterfield and misc. articles. 385-0742.

ELECTRIC RAZOR, Braun/Micron, used 2 weeks only, complete in case, offers. 592-0731.

USED FIR FLOORING, GOOD condition, 1"x4", tongue and groove, random length, 30¢ lin. ft. 595-8252 after 6pm.

KENT MODEL 4A, RADIO controls, never used, includes manual and tote carrier, $325. 477-1303

BAGS FOR YOUR HOOVER vacuum cleaner. We carry the complete line at Singer Sewing, Hillside Mall, 595-4545.

TWO YEAR MEMBERSHIP TO European Health Spa, regularly over $400 will sell for $175. 592-6942.

MAHOGANY DUNCAN FYFE drum table, $150. Pembroke pedestal sink, $100. 598-2885 after 1 pm.

SMALL OLDER FRIDGE, chandelier, bar sink with taps, reel lawn mower, mahogany bar. 477-2661

QUANTITY OF 6'6" STEEL post screw type shores at $10 each, cheaper than wood and fully adjustable. 477-2767.

HIGH BACK CHESTERFIELD and loveseat, floral design, $325. Wooden garden shed, 6x8, $225. 479-8304.

MOVING TO US, INTERIOR decorators furniture for sale. Stereo, television, bedroom and living room pieces. 383-0068.

LADIES BLUE LEATHER JACket, modern style, excellent condition, size 12, was $165, asking $80. 381-0343 after 5pm.

COBRA 89 XLR 40 CHANNEL CB base station with antenna. Miscellaneous childrens books. 658-5673.

THE PLASTIC SHOP IS MOVing. Clearance. Prices of up to 50% on selected items. 2105 Douglas St. 386-1477.

VACUUMS
Eureka and Hoover. Sawyer Sewing Centre, 388-6228.

OUTDOOR INCINERATOR barrels. Ready for use, $6.95 delivered. 383-1328.

45-GALLON OAK WHISKEY barrels, good condition. $17.50 383-1328.

CERAMIC TILE, JAPANESE and Italian direct import prices from 65¢-$5. per sq. ft. 386-2812

ALL TYPES TRAILERS BUILT to order, immediate delivery. 478-3871.

N-GAUGE TRAIN LAYOUT, almost complete, $1500 invested, offers. 383-0150 after 6pm.

ELECTRICAL EQUIPMENT, DS4020 dimming system and control. Phone 477-9330.

FOR SALE BUBBLE FOR swimming pool 24x44' including air compressor. 652-2864.

ORIGINAL BRASS TABLE, round, $180. Shag rug. Miscellaneous items. 383-3128.

WEDDING, BRIDESMAID, party dresses, $15 up. Tuxedos $50 up. 383-3211

DIAMOND STUDDED WHITE gold Grun ladies watch, appraised $1100, $700. 592-8087.

OLDER 10 HORSE TRACTOR with attachments, needs some work, $500. 478-3871.

NYLON CARPETING, OFF white, 15'x12', excellent condition, $75. 477-3549.

IBM SELECTRIC II TYPEwriter, excellent condition, $725. 479-8050

¾ KARAT LOOSE DIAMOND, high quality, value $4000, asking $4200 or offers. 478-5559.

SHOWER/TUB SLIDING safety glass doors, chrome finish. $85. 384-0083.

GREEN RUGS $20 EACH. Sink, shower stall, $15 each. 477-0422

7' CHESTERFIELD, CLOCK radio, adding machine, 3 lawnmowers. 477-0435.

KENMORE VACUUM, $50. Nanaimo 112-758-3620.

3 ALUMINUM AWNINGS, good price. 384-4253.

100 MISCELLANEOUS FOR SALE

STAINED GLASS SALE
20% off glass and supplies (except solder and books). 10% off custom orders. Sundance Glass Ltd, 2506 Douglas, 384-0421.

MOISTURE PROBLEM IN your house? Buy a dehumidifier, $98. 592-7537.

GRAVEL OR SAND $18, NEW cement slabs 95¢, delivered. 592-7068.

EIGHT BAGS MANURE, SOIL, chips or bark, $11, delivered. 592-7068.

OLDER DOUBLE SIZED GIBson deep freeze, 4x8 pool table. 479-1715.

GUITAR AND AMPLIFIER plus many misc. items. Phone 592-7978.

CEDAR, FIR FENCE POSTS and rails, cut to your specifications. 652-4870

FISHERMEN! 10 POUND lead balls, $10 each. 385-7970.

DOUBLE BED $60, BABY CARriage $25. Phone 384-5418.

AIR TIGHT STOVE, 1 WEEK old, $500. 478-6925.

9" TABLE SAW AND BLADES, good condition, $200. 595-4469.

DRAPES, NEW, 14'X63", $40. Phone 478-5751.

TRAIN SET, TWO 8X4 TABLES, accessories. Phone 478-9872.

TWIN MATTRESS, BOX spring, $25. 386-3310 evenings.

½" HARD L COPPER PIPES, 70¢ a foot. 388-6493 after 6pm.

ORIENTAL TEA SET, STONEWARE. 479-0923.

MISCELLANEOUS HOUSEhold furnishings. Phone 598-6519

310' 26 GAUGE GALVINIZED roofing, $1.65 per foot. 478-8026.

SEARS TELESCOPE.
595-8166

101 CHILDREN'S MISCELLANEOUS

ROUND-A-BOUT
CHILDREN'S CLOTHES
We will sell quality used childrens clothing. 1005 View, Tues-Sat, 10-5 p.m. 385-6552

TWO CHILD CARRIERS FOR bicycles, like new, half price, molded plastic, $12 each. 477-8596.

BABY CRIB, HIGHCHAIR, playpen, buggy for sale. 598-6519.

CHILDRENS CLOTHES AND quilts made to order. 595-5013.

103 MISCELLANEOUS WANTED

URGENTLY WANTED
GOLD
SILVER
DIAMONDS
STERLING
SILVER COINS
Come in for free appraisals.
No obligations.
SILVER COINS
15 X FACE
NO WAITING
UNIVERSAL Trading Centre
584 JOHNSON 383-9512.

URGENTLY WANTED
GOLD
SILVER
DIAMONDS
STERLING
SILVER COINS
Come in for free appraisals.
No obligations.
UNIVERSAL Trading Centre
584 JOHNSON 383-9512.

OAK BAY AUCTION
EVERY WED 7PM AND SAT 1:30PM
WE BUY, SELL & APPRAISE CONSIGNMENTS WANTED
2036 OAK BAY AVENUE
592-5111
BEFORE YOU SELL ANYTHING YOU SHOULD CONTACT US. THE AUCTIONEERS AND APPRAISERS FOR VICTORIA AND VANCOUVER ISLAND
386-3308
926 FORT ST.

LUNDS
Robinson's
NEED CASH?
WE BUY GUNS OF ALL TYPES
1307 Broad 385-3429

URGENT, UTILITY TRAILER, boat motor, boat and trailer. 479-3231

APPRENTICE CARPENTER wants table saw, power tools, hand tools, etc. 382-0149.

WANTED: OCETELYNE welding outfit, small tanks required. 479-8050

SMALL GARDEN PLOT wanted in the James Bay area. Please phone 385-7588.

WANTED: BRIGGS AND WISconsin engines, running or not, reasonable. 474-2971.

WANTED REEL TYPE LAWNmower good condition. Reasonable. 592-0366.

WANTED: BOOKCASE OR shelves for [illegible] reasonable. 388-6346 after 5pm.

WANTED: USED KITCHEN cupboards approximately 48". Phone 598-4426.

103 MISCELLANEOUS WANTED

Wanted for Cash
Jewelry of all kinds, diamonds, gold, sterling, precious stones. Also good cameras, musical instruments, tools and all personal goods of value. We buy, pawn, sell.
ISLAND COLLATERAL
620 JOHNSON (AT BROAD)
388-4031

CASH
Vintage clothing, furs & accessories, linen, costume jewelry, china, glass, collectibles. Small unique or antique furniture, prints, brass, etc. 11 to 5, 384-4547, after 6, 385-9878, 577 Johnson. THE BAY WINDOW.

INSTANT CASH FOR EARLY Canadian pine furniture. Oriental rugs. Indian artifacts. Swords. Bayonets. Badges. Metals. Royal Doulton figurines and Toby Jugs. Jewellery. Gold. Silver. Brass. Copper. Hibernia Antiques, 1034 Fort Street, 386-0911, 383-0405.

SCRAP GOLD AND SILVER Purchased for cash, also Gold and Silver Jewellery, pocket watches, medals and Military items. Silverware, Brassware, Antique furniture. Collectors Corner Antiques Ltd. 829 Fort Street, 386-1155.

THE SALVATION ARMY needs your clothing, furniture, household goods. "Help us to help others." Family Thrift Stores. Victoria, Sidney, Langford. For Pickup— 386-3295

URGENTLY REQUIRED Refrigerators, freezers, automatic washers, dryers, ranges, dishwashers, vacuum cleaners, microwaves. Phoenix Appliances, 384-0423.

WASHERS, KENMORE, Inglis, Whirlpool, Speed Queen, Simplicity; most makes dryers, ranges less than 15 yrs., working or not. 478-2313, 478-5449.

Beer Bottles and cans 60¢ doz, soft drink bottles, old car batteries, radiators, copper, brass, lead etc. 526 David, 383-1328, 8-4.

DIAMONDS & GOLD WANTED Cash for your diamonds and rings in any condition. Universal Trading, 584 Johnson, 383-9512.

WANTED TO COMPLETE SET. International deep silver Wakefield flatware and serving pieces. 658-8767.

WE PAY CASH FOR ALL square cornered fridges, stoves, washers, dryers, deep freezes, working or not. 384-5721

WANTED: OLD FASHIONED "Magic Lantern" or viewfinder to borrow or buy cheaply for university play. 598-1340.

COLLECTOR WANTS CHINA, made by RS Germany, RS Prussia, RS Poland, RS Suhl, RS Tolowitz. 479-7812.

SELL OLD BOOKS TO THE HAUNTED BOOKSHOP
382-1427

FRIDGES, SQUARE CORnered, working or not. 478-2313, 478-5449.

1950'S RECORDS, ESPECIALly 45's Elvis Presley, Hank Williams, etc. 592-5764

WE WILL PICK UP YOUR OLD appliances and scrap iron. 386-6938.

WANTED: OLD LIGHT FIXTURES AND CHANDELIERS. 595-0875

SINGER TREADLE SEWING machine, any condition or an old butcher block table. 385-4128

WANTED: MATCHING BRITish India rugs, spinet piano, oval or round coffee table. 598-2982

WANTED-GOOD QUALITY transistor radio with or without cassette player. 383-3809.

FRIDGES, SQUARE CORnered, bought. 383-7213 All Temp

WANTED GARAGE TO RENT. Must have power. 382-2765.

WANTED: USED GARDENING EQUIPMENT. 386-4116.

115 SWAPS

1974 BUICK LESABRE LUXury car. Will guarantee. Will take trade or swap for small car. Value $2,000. 386-0281.

SWAP 1979 2 HP EVINRUDE outboard for Stihl chainsaw. 595-0326

CEMENT MIXER FOR 6HP Mercury outboard in top shape. 658-8089

PROFESSIONAL PAINTER swap work for car, workmanship guaranteed. 658-8192.

116 COINS and STAMPS

MINT, NEVER HINGED Canadian plate block collection. Cat. #Lyman 611-655 complete. All matched sets mounted in Rapkin album. Cat. value over $250. Canadian block and plate block collection mint never hinged, mainly matched sets, mounted in Rapkin album. Cat. value over $700. Best offers take. 478-8786.

WE BUY AND SELL CANAdian and US silver coins
CAPITAL CITY COINS & STAMPS
100 BURNSIDE RD. W.
383-2634

SILVER COINS WANTED! Canada 1967 and prior, U.S. 1964 and prior, G.B. 1946 and prior, Olympic silver coins. John & Glenda Cheramy, no nickels needed. 384-7622.

OLD GOLD, JEWELLERY, nuggets, etc. 1964 U.S. and 1966 Canadian and earlier silver coins, and scrap silver. All bought for immediate cash. Phone 383-8113.

COIN AND STAMP SHOW, Tally Ho Travel Lodge, 3020 Douglas St. March 14, 15, 16. Friday 2pm-9pm, Saturday, 10am-8pm, Sunday 10am-5pm.

MEDALS. ENGLISH COLLECtor staying in Victoria will pay top prices for all types of medals, 388-6267 ext. 24.

WE BUY SILVER COINS AND sterling. Universal Trading Centre, 383-9512

WANTED: SILVER COINS, 15 times face plus sterling $21 an ounce. 595-7567 or 383-8311.

FOR SALE, CANADIAN SILver quarters and dimes. Best offer. Phone 381-6086.

FOR SALE: SILVER COINS, 382-2678 between 10-12am

BUYING SILVER COINS, BEST prices paid. Will pickup. 592-1675

117 ANTIQUES and ARTS

SCRAP GOLD AND SILVER
Purchased For Cash
PRICES AS FOLLOWS:
9K Gold $ 6.75 per dwt
10K Gold $ 7.50 per dwt
14K Gold $10.50 per dwt
15K Gold $11.25 per dwt
18K Gold $13.50 per dwt
22K Gold $15.50 per dwt
Scrap Silver
$15.50 per troy oz.
Sterling Silver items in Good condition paying from $20 to $40 per Troy oz.

Special Premiums Paid For Antique Jewellery, gold and silver pocket watches, military medals, watch chains, bracelets.

Subject to price changes depending on Market Fluctuation.

BUYING HOURS
Mon thru Thurs. 10-5, Sat. 10-6
Collectors Corner Antiques Ltd
829 Fort St. Tel. 386-1155

117 ANTIQUES and ARTS

PRIVATE SALE OF PERSIAN RUGS
3 Beautiful Kermans, as new condition, showing no wear of soil from Executive home. All matching light beige tones with soft pastel borders. Priced at less that half replacement value. Approx. sizes: 14'7"x10', $4500; 11'7"x9'8", $3500; 9'10"x6'2", $2000.
Phone 592-1670

ANTIQUE FURNITURE oak draw leave dining table, sets of chairs, sideboards; one with mirrored gallery, stacking library book cases, oak book case/desk combination, Gothic Oak duchess dresser, twist oak gate leg table, trolley and smaller pieces, Victorian mahogany Highboy chest, standing chevel mirror, queen brass bed, rare mantel clock, pair of matching four poster single beds. Some brass and china. Monday-Friday 9-5 phone 386-8435.

SCRAP GOLD AND SILVER Purchased for cash, also Gold and Silver Jewellery, pocket watches, medals and Military items. Silverware, Brassware, Antique furniture. Collectors Corner Antiques Ltd. 829 Fort Street, 386-1155.

EIGHT PIECES DR WALL worchester blue and white, one caughley bowl, two sets Bonkel figures, lead and ceramic, 8 volumes, Illustrated Shakespeare 1843. Guide to Niagara Falls 1898, 381-0083.

CASH FOR OLD VICTOR, Edison, Columbia Horned Gramophones, Cylinder, records, parts, and literature please call Pete 383-7475.

WANTED: ANTIQUE FURNIture of all periods, silver, clocks, individual pieces and estates. Top prices paid. Maxwell Stumps Antiques, 382-2434.

ANTIQUE PARTNER'S DESK, early American, 3" cross-cut oak. Open curved pedestal. A beauty for home or office. Offers to $1500. 384-0575.

CANADIANA
Nova Scotian grand spinning wheel and clock wool winder, both pieces museum quality. 477-4912.

WANTED: GEORGIAN FURniture, oriental rugs, silver, clocks, etc. TOP PRICES PAID. D. Robinson, 1019 Fort, 384-6425.

NATIVE INDIAN ART AT THE UPSTAIRS GALLERY in Sasquatch Trading. 1233 Government St. 386-9033

ANTIQUE PINE KITCHEN work table, 100 years old, $185. Or swap for old butcher block table. 385-4128

WANTED: GEORGIAN SILverware, Victorian silverware, antique silver, private collector. 384-3040.

FURNITURE REPAIRED. Antiques our specialty. Phone 478-2539.

ORIENTAL RUGS, NOMADIC kilims and wall hangings. 598-9495.

SELLING SMALL COLLECtion of fine antique furniture. 595-7186.

BRASS CEILING LIGHT WITH glass shades $285. 598-5004.

120 GARDEN SUPPLIES

Fertilizer

SAANWOOD FARMS LTD. Cow manure. 652-2026 or 652-1743. No Sunday calls please.

NO. 1 STRAIGHT OLD COW manure, 4 yards $38, 7 yards $52, bags $2.25. 595-0773.

CHICKEN MANURE. 478-3612.

COW MANURE, VERY LITTLE bedding. 777 Kangaroo. 478-1876.

Plowing, Rotovating and Cultivating

DON'S TRACTOR SERVICE
477-3913
We rotovate, plow, cut grass and brush; also loading and hauling.

4 BROTHERS — ALL AREAS Hand Tillers, Tractors 479-6112.

ROTOTILLING, $10 PER HOUR or by the job, no job too small. Call 385-5242 or 595-3273.

Seeds, Bulbs, Plants Trees and Shrubs

LARGE AND SMALL TROPIcal plants for sale. 477-7503, 479-4586.

Top Soil, Rocks and Fill

SCREENED TOP SOIL WITH manure and sand, $12/yd. Delivery extra. Sterilized potting soil by bag. E. Nixon Ltd. 478-0511; Nights 479-1937, 479-2995

NO. 1 SHREDDED BLACK loam, easy to spread. 4 yards $48. 7 yards $72. Bag $2.25. 595-8129.

SAND, GRAVEL, DRAIN AND crushed rock, 1 to 6 yard loads. 658-5406.

WANTED UP TO 1000 YARDS perc soil. 478-7991 after 6 pm.

125 PETS and SUPPLIES

DOG GROOMING
By qualified groomer, all breeds. 478-4906.

GERMAN SHEPHERD CROSSbreed puppies, $20. 385-8288 between 5-7pm.

GERMAN SHEPHERD, fully attack trained. $1200. 385-8209.

CHARMING PEKINGESE pups, registered, tattooed, 9 weeks old, 479-3544.

LOVELY WHITE SILKIES AND beautiful colored tumbler pidgeons. 656-1490.

REGISTERED BLACK LAB 6 month old male, excellent pedigree, $100. 112-743-4698.

2 ONLY SHORT HAIR TERrier puppies, 7 weeks old, 1 male, 1 female, $5 each. 383-6144.

FREE TO GOOD HOME, small black male dog, 9 months old. 385-5475.

FREE TO GOOD HOME, 11 week old Lab cross female pup. 592-4834.

RED LORRIE AND CAGE, $300 firm. Green budgie and cage, $15. 656-4774.

MOVING, HAVE 2 YOUNG FEmale spayed cats to good home. 478-4572.

GIVE AWAY TO GOOD HOME, 7 month old blue Heeler. 652-1235 after 6pm.

MALTESE SHELTIE, MALE 1 year old, neutered, good with children, $30. 652-9982.

2 REGISTERED MINIATURE Daschund pups. Phone 746-7096 Duncan.

BEAUTIFUL GUINEA PIGS for sale, all breeds. 478-5725, Steve.

REGISTERED AIREDALE pup for sale. 652-2952

CROSS WOLF, FEMALE, FOR sale. 385-8209.

CHAIN LINK DOG RUN, 4X10X6'. 474-1403.

RED MALE B-MAFGAN, $250. 388-7998

SHELTIE 3 YEAR OLD DOG, no children. 642-4623.

125 PETS and SUPPLIES

GOLDEN LAB/COLLIE cross. Max is neutered male, 8 years young and needs country home, likes people and children. Eats anything, even apple cores. Phone 658-8958 after 5pm.

FOR SALE, ENGLISH Springer Spaniel, purebred, with papers. 9 months old, male. Well behaved, trained. Asking $200 or best offer. 474-1651 after 5pm, anytime weekends.

LABRADOR X PUPS, ENGlish Setter X pups, 2 German Shepherd X's, 1 Doberman X, 2 Red Bone Hound pups, 1 Dalmation purebred, 1 French Poodle purebred. 479-5868.

WANTED: AN AMERICAN Cocker Spaniel or Airedale Terrier or Miniature Schnauzer puppy for a loveable family. Prefer house-trained. 383-7332.

IF YOU LOVE LARGE DOGS you'll love "Skye". Sable and silver male. Needs happy home on acreage. Animals' Crusaders, 386-9832

TWO GERMAN SHEPHERD female pups, 10 weeks old. These are beautiful pups, $150 each. Eric Charman 658-1056 or 385-9765.

BEFORE BUYING A PUPPY call Victoria City Kennel Club "Watchdog" for advice. 477-9781.

REGISTERED BLACK MINIAture poodle puppies from champion parents. Vaccinated. $150 up. Phone Nanaimo 754-5868.

WANTED: HOME FOR HIGHspirited spayed female lab cross, needs room to run. Call 388-4998.

DOGWOOD BOARDING KENnels. We invite comparison. For reservations and to view please phone 478-0073.

WOLF/SHEPHERD PUPS. Male $225. Female $200. Between 2-6 p.m, 479-5373. Serious enquiries only.

140 GALLON SALT WATER aquarium complete with all accessories too numerous to list, $600. 658-8520.

ST. BERNARD MALE PUP, 8 months, has all papers and shots. Friendly disposition. Offers on $200. 652-3360

1½ YEAR MALE BOXER cross, needs active home with room to run. Gentle family oriented, has shots. 385-1294.

CANARIES FOR SALE, SINGers and hens. A variety of colors. Raised in outdoor aviary. 479-3976

FREE 4 YEAR OLD SHEPherd/St. Bernard cross, good family dog, needs good country home. 474-2966

1 SHEEPDOG CROSS; 2 BLACK labrador crosses; 1 border collie cross; 3 terrier crosses; 2 husky shepherd crosses. 478-2714.

REGISTERED BLUE PERsian kitten, 6 months, male, litter trained, $200 or best offer. 479-9972.

CHIHUAHUA PUPPIES, WONderful gifts for mothers or grandmothers. Males. 383-3773.

10 MONTH MALE ¾ LAB, ¼ Huskie. 656-7325 after 4pm.

127 CHICKS, POULTRY HATCHING EGGS SUPPLIES

DAY OLD CHICKS. COMETS, Barred Rock, Rhode Island Red, Hubbard meat. Bronze and White turkeys. 478-3368 before 3pm.

3 CKLS 8 MONTHS, WHITE leghorn Rhode Island red cross. 656-6870 after 6pm.

128 LIVESTOCK SUPPLIES AND EVENTS

FRED BALL TRAILER SALES LTD.
2269 Newman Rd Saanichton BC
1979 Circle J Horse Trailers at substantial savings over '80 prices
- Used and demonstrator horse trailers
- 1980 Circle J Trailers arriving soon.
652-2050 DL02109A 656-2305

MANDER TRUCKING LTD.
SAWDUST
SHAVINGS
CEDAR HOG FUEL
385-3041
After 6, 477-5053, 479-7629

JOHN MacNUTT TRUCKING
SAWDUST—SHAVINGS
HOGFUEL
Large or Small Loads
479-6560

LEARN FROM A WINNER, clinic, English Equitation and flat work, mornings; showmanship, Western horsemanship, pleasure, afternoons. Laura Maskell, Portland, Oregon, trainer, March 14, 15, 16. Information 478-1143.

REG. 15/16 HALF-ARAB, pinto, 3 years old, gorgeous head, good disposition and outstanding action make this mare a sure winner. Shown successfully and started under saddle. 885-9551.

REGISTERED APPALOOSA gelding, 16.2 hh, 11 years old, eventer type, well schooled, excellent disposition. Asking $2300. Serious enquiries only. 112-746-5628 after 7pm.

YOU CHOOSE
We have two excellent driving horses for sale and four buggies. Good homes essential. 656-5841.

16HH. CHESTNUT GELDING, 5½ years old registered. Beautiful mover, would do well in dressage, also excellent on trails. $2200. 112-743-5635 or 112-746-6060

WANTED: WELL-TRAINED well-mannered western mare, under 10 years, about 15-16 hands. Reasonable price. Phone 479-1024, ask for Veronica.

REGISTERED THOROUGHbred mare, 11 years old, bay, 16 hands,

150 CARS FOR SALE

METRO TOYOTA

ESSO CAR CLINIC
INSPECTED
RECONDITIONED
Used Cars!

79 Cressida
78 Corolla
78 Fiesta
78 Subaru Brat
78 Z28
78 Courier P.U.
78 Bobcat S/W
77 TR7
77 Monarch Ghia
77 Land Cruiser
77 Toyota P.U.
77 Rabbit
77 Cougar, 4 dr.
76 Valiant Brougham
76 Ventura
76 Audi
76 Mazda
76 Corona S/W
76 Firebird
76 Mustang Cobra
76 Dodge Van
76 Monarch Ghia
75 Dart
75 TR7
75 GMC Van
75 Rabbit
75 Land Cruiser S/W
75 El Dorado
75 Celica

ECONO LOT
386-1711

75 Colt
75 Celica GT
75 Vega
74 Bobcat
74 Duster
74 Beetle
74 Impala
74 Corolla SR5
74 Toyota P.U.
74 Torino
73 Corolla S/W
73 Mazda P.U.
73 Datsun
73 Celica
73 Corona
73 Corolla S/W
73 Datsun S/W
72 Mini
72 Colt, A/T
73 Datsun P.U.
71 Duster
71 240Z
71 Corolla
71 VW
70 Swinger
70 Horonet
69 Renault
69 Cortina
67 Chev P.U.
67 Dodge Van
67 Cougar
65 VW
64 Rambler
62 Healey Sprite

OPEN FROM
8 a.m.-9 p.m.
SAT. 8 a.m.-6 p.m.

100% Bank Financing
O.A.C.

386-3516

METRO TOYOTA LTD.
645 FINLAYSON
(Across from Woodwards)
DEALER 6290

METRO TOYOTA

1979 - 1980

DEMONSTRATOR SALE

'80 Chev Citation 4 dr. HB
'80 Chev Malibu 2 dr. coupe
'80 Ford T-Bird 2 dr. coupe.
BRIDGE ST. MOTOR CO. LTD.
2614 Bridge St. 2nd floor
Bus. 388-5714 Res. 652-4244
Dealer 5161

NEW ARRIVALS!

1980 Buick Skylarks and Pontiac Phoenix. At last we have some of these popular front wheel drive units in stock. Priced to sell with the imports. For personal service phone "CHARLIE PETERSON" at Empress Pontiac Buick GMC Ltd. 382-7121 or res. 592-0458. Dealer 5701.

REDUCED

1979 BUICK REGAL LTD

1 owner, 8,500 miles, fully equipped including air conditioning. Must Sell. ONLY $8375. 721-5457.

8400 MILES

Fully equipped 1979 Regal Limited. Including air conditioning and power windows. Must sell this one owner Buick. For further information please phone 721-5457 after 4.

79 TRANS AM, MINT CONDITION, power sunroof, vinyl top, 8-track, tilt wheel, power windows, power steering, power brakes, automatic transmission. 8,000 miles. $10,500. 478-7866.

1979 PONTIAC GRAN PRIX, automatic, power steering, power brakes, air-conditioning. 14,000 miles. 112-743-4747 (Shawnigan Lake) after 6 p.m.

1979 SILVER ANNIVERSARY Trans Am, limited edition, fully equipped, 3,700 kilometers, accepting best offer. 383-7081.

MUST BE SEEN, 1979 MERCury Bobcat stationwagon, 4,000km., extended warranty and undercoated. 478-6195.

1979 TRANS AM, WHITE WITH blue bird, power steering, brakes, windows, etc. $9000 or best offer. After 3pm, 595-2774.

1979 CORDOBA, FULLY LOADED, T-bar roof, Excellent condition. $9500. Reg 477-8411 or 658-5075.

1979 COUGAR XR-7, MIDnight Cat, loaded, offers. 385-2421, 8:30am-5pm Monday-Friday.

79 PONTIAC GRAND AM, 2000 km, warranty, many options, best offer this week. 388-9577 or 383-0534.

150 CARS FOR SALE

THREE POINT MOTORS

Mercedes-Benz
PORSCHE

SPRING SUPER SALE

79 DATSUN DELUXE CAB
Was $6995 NOW $5995
79 DATSUN 510 HATCHBACK
Was $6995 NOW $6495
78 DODGE DIPLOMAT
Was $5195 NOW $4595
78 DATSUN DELUXE CAB
Was $4995 NOW $4795
77 DODGE ASPEN
Was $4795 NOW $3995
77 DODGE PICKUP
Was $6995 NOW $6495
76 VOLVO 265DL STATION WAGON
Was $7995 NOW $7495
75 MERCURY COMET
Was $3695 NOW $2995
74 DODGE DART
Was $3195 NOW $2995
73 VOLKSWAGEN CAMPER
Was $3995 NOW $3795

MERCEDES

78 240 DIESEL
77 300 DIESEL
76 450 SEL
76 300 DIESEL
75 300 DIESEL
71 300 SEL 6.3

OPEN 'TIL 6 P.M.
Government
at
Hillside
385-6737
Dealer 5053

1979 PONTIAC ACADIAN, EXcellent condition, 5000 kms, 7 months old. $5200 or nearest offer. 479-4448.

1980 DATSUN 510 4 DOOR hatchback, silver, automatic, fully equipped, $7295. 592-0029 or 592-6282

79 TRANS AM, 19,000 KMS, mint condition, all options, 479-9583

MUST SELL 1979 HONDA CIVIC hatchback. $4900 or best offer. 479-9567 after 5.

1979 HONDA CIVIC, 2-DOOR, radio, just like new, excellent gas mileage. $4300. 478-2344.

1979 FIAT SPORTS COUPE, front wheel, lift back, 7,000km., like new. 384-7913, 381-6097.

1977 - 1978

Luxury Intermediate

1977 Pontiac Grand LeMans 2 dr. sports coupe. Only 21,000 miles. Bucket seats, console automatic, power steering & brakes, economical 305 V8. An exceptionally clean unit. Exclusive with ART MOYSYCHYN Empress Pontiac Buick GMC Ltd. 382-7121. Dealer 5701

77 CELICA GT

5 spd, am/fm, HB, radial tires, only 30,000 miles. $5995. Trades welcome. PAINTER MOTORS, 3005 Douglas, 388-6196. Dealer 5802.

1978 IMPALA STATIONWAgon, immaculate. One owner. Luxury plus fuel economy. Roof rack, other extras. 24,000 miles. A $10,000 auto at only $5895. 598-1359 after 5pm.

1978 HONDA ACCORD HATCHback, 5 speed, sunroof, 24,000kms, radio and tape deck, as new condition, asking $5250. Small trade considered. Phone Vic 479-4966 or 385-3716

1 OWNER, IMMACULATE 1977 Aspen custom 4 door sedan economy, 225 slant 6, power steering, power brakes, radials, 25,000 miles, $4550 firm. 721-3750.

1978 HONDA, RED WITH black interior, 12,500 miles, 1-owner, excellent condition throughout, garage kept. Asking $4300. 383-4763.

ONLY 8,400 MILES
78 HONDA CIVIC HATCHback, 4-speed, well maintained, $4250. 385-6603.

1978 LEMANS, 10,000 ORIGInal, lady owner. Premium thruout. Most options, reasonable, 112-758-9827.

1977 BLACK GREMLIN X; 4 speed, 6 cylinder, 1 owner, excellent condition, must be seen to appreciate. 384-6052.

78 DATSUN 200 SX, 5-SPEED, AM—FM, excellent condition, low mileage. Asking $6800. 478-1256.

1977 TOYOTA PICKUP SR5, 22,500 miles, good condition, 5-speed transmission, $4900 or best offer. 384-0839.

1978 TRANS AM. ALL OPtions. Offers. View at Dutchman Inn, 2828 Rock Bay, phone 386-7557 or 384-8075 pager 388.

1977 HONDA CVCC, 5 SPEED, tach, radial tires, $4200. 479-9945 between 5-7pm.

78 GRAN LEMANS STATION wagon, excellent shape, $5900. 382-1776.

77 CAMARO, AUTOMATIC, 16,000 miles, lady driven, must sell, offers. 658-8053.

78 CIVIC, 25,000 MILES, hatchback, radials, 5 speed, $4500 or best offer. 478-1119.

1978 2 DOOR DATSUN HATCHback, like new. Only 23,000 km. 479-3120

77 CELICA GT 5 SPEED, IMmaculate condition, very low miles. $5995. 382-6744 after 4pm.

78 COROLLA, EXCELLENT condition, low mileage, $4500. 382-5116

77 MINI MINOR, NEW PAINT, near new radials, excellent condition, $2750. 112-746-7510.

150 CARS FOR SALE

ENSIGN CHRYSLER PLYMOUTH

ENSIGN

CHRYSLER
PLYMOUTH

ALL UNITS CHECKED BY CAR CLINIC DIAGNOSTIC CENTRE

WE THOUGHT YOU SHOULD KNOW

1978 HONDA ACCORD 2 dr, 4 cyl, 5 spd trans, AM/FM radio.
Stock #90511
SALE PRICE $5777

1977 PONTIAC PARISIENNE
V8 auto, PS, PB, air conditioning, PW, P seat, stereo, tilt steering.
Stock #40602
SALE PRICE $5777

1976 VW DASHER
4 cyl, 4 spd trans, radio.
Stock #20051
SALE PRICE $4444

1975 CHARGER DAYTONA
V8 auto, PS, PB, radio.
Stock #20441
SALE PRICE $3888

ALSO COME AND SEE OUR GREAT SELECTION OF USED CARS AND TRUCKS.

GOV'T TESTED PLUS 2-YEAR WRITTEN WARRANTY

ENSIGN
Chrysler-Plymouth Ltd.

DOWNTOWN YATES AT COOK
Dealer licence number D5295
386-2411
Open Weekdays Till 9:00

77 CAMARO, LOW MILEAGE, good gas mileage, $6000. 386-7189

78 DATSUN 200 SX, 5-SPEED, will consider trade. 642-4259.

1975 - 1976

76 CENTURY REGAL

4 dr. sedan, air conditioning, tinted glass, power windows, power door locks, tilt steering, AM radio with 8 track, vinyl roof and more. $4495. BRIDGE ST. MOTOR CO. LTD. 2614 Bridge St. 2nd floor, Bus. 388-5714, Res. 652-4244. Dealer 5161.

1975 MERCURY COLONY Park, 9 passenger wagon, 460 engine, 60,000 miles, towing package, air conditioned, tilt wheel, power windows, door locks, am/fm radio and 8 track stereo, dual mirror controls and ladies vanity interior mirror. White and vinyl exterior with red leather interior. $4800. 478-1560.

"BOGUSZ SPECIAL"

75 Dodge Coronet. 4 dr. Blue. 8 AT, P.S, P.B, R. Just 34,000 miles. Make me an offer. Call ALEC BOGUSZ 382-7121 or 477-1575, Empress Pontiac Buick GMC Ltd. Dealer 5701

75 Monte Carlo

2 dr. HT. 350, auto, ps, pb, air. This car is black with complimentary burgandy interior. PAINTER MOTORS LTD. 3005 Douglas 388-6196. Dealer 5802.

1976 FORD ELITE 2 DOOR hardtop, power steering, power brakes, vinyl roof, steel radials, radio, 44,000 miles. Excellent condition. $3395. 721-3073 after 6 pm.

MUST SELL, 76 TOYOTA Corolla Liftback, automatic, 29,000 miles, radials, immaculate inside and out, selling with 2 brand new radial snows. Please call 383-0365.

1976 BOBCAT 2 DOOR SPORTS coupe, 47,000 kilometers, excellent condition, power brakes, power steering, automatic, 4 cylinder, 4 new tires, $3500. 592-0121.

1975 WHISPERING PINE VAN. Here is one street van that has to be seen. Contact LEA WALLE on this one 382-7121 - 479-8934. Empress Pontiac Buick GMC Ltd. Dealer 5701

76 FURY II STATION WAGON, 360, power steering, power brakes, air conditioning, 31,000, BCAA, Esso approved. $4195. 474-1397.

76 FURY SPORT, POWER steering, power brakes, small V8, 318, very good on gas, excellent condition, $2900 or best offer. 479-0616.

75 PLYMOUTH GRAND FURY, 4 door hard top, power steering, power brakes, power windows, good family car, immaculate condition, 55,000 miles. 642-5610.

150 CARS FOR SALE

GlenOak Ford

Tell A Friend About Our Specials On Sale Now"

CARS

1977 Aspen sedan, vinyl roof $ 3750
1977 LTD II S.W. Sky blue, squire $ 3750
1977 Honda Civic 33,000 miles $ 3950
1978 Pinto 3 door, Silver $ 3950
1978 Pinto S.W. many luxury items $ 5450
1977 Volvo station wagon $ 6750

TRUCKS

1975 Ford ½ ton short box $ 3450
1976 Datsun pickup, red $ 3650
1976 Ford 150 pickup 4 speed $ 3750
1974 Ford ½ ton and canopy, one owner. Only 35,000 miles $ 3950
1977 GMC ¾ ton, 54,000 miles $ 4750
1977 Ford Super Cab, only 35,000 miles $ 6450
1977 Blazer, only 33,000 miles $ 6950

WE CAN LEASE YOU A LATE MODEL LUXURY CAR CALL OUR USED CAR DEPT.

24 Month Warranty
Available on most units

BCAA Inspections

GLEN OAK FORD YATES AT COOK
384-1144 Dealer 6616

1976 MERCURY MARQUIS Brougham, air conditioned, AM/FM stereo and tape, electric windows, reduced to $3700. Ray Tilly, 382-0141 days.

1976 AUSTIN MINI 1000 SPEcial, low miles, top condition, $2995. Phone 112-748-5228 or evenings 478-6284. LePage Motors, Dealer number 5218.

1976 BEIGE AUDI FOX, 44,000 miles, AM—FM tape deck, sunroof, excellent condition. Asking $5,700. 658-5017 after 4pm.

1975 MONTE CARLO, 350, automatic, 67,000 miles, new paint, new wheels and tires. $3750. 652-1408.

76 DODGE DART, 19,000 miles, 4 door sedan, first class condition, many extras. Must sell. $4500 or best offer. 595-2531

76 BENZ 300D, POWER STEERing, brakes and windows. 2 new Michelin snowies. $16,500. 598-3153.

1975 CHEVELLE MALIBU, 90,000 miles, power steering, brakes, 2 tone, 4 door, one owner, $3200. 477-1219.

1975 FORD PINTO, HATCHback, 2300cc, 4-speed, lady owned, excellent condition. Asking $2200. After 5pm, 382-3864.

1975 TOYOTA CELICA LT, 4-speed, low mileage, excellent condition. $3500. After 6:pm. 477-2460.

1975 MONTE CARLO 2 DOOR hardtop, black, power steering, power brakes, Rally wheels, very clean. $4900. 382-2549.

1975 FORD GRANADA, 4 DOOR, AT, p.s, p.b, 302 V-8, 5 new Michelins, plus 2 radial snowies. Very good condition, $3295, 652-3829

1975 MUSTANG II, POWER steering and brakes, automatic, 302 V8 engine, $2650. 592-1080.

1975 PACER, STANDARD, needs clutch. $2100 or best offer. 595-6494 after 5:30pm.

1976 MONTE CARLO, V8, PS, PB, TS, economy guage. 592-9013.

1976 HONDA ASKING $2800. Low mileage, good transportation. 721-3642 anytime.

1976 COUGAR XR-7, 36,000 miles, excellent condition, $4500. Phone after 6pm, 652-2008

1975 BUICK SKYHAWK, 42,000 miles, power steering, 2 door. $2250. 386-4035.

76 TORINO EXCELLENT CONdition, 25,000 miles. $3600. 383-6387.

76 COUGAR XR7, AM/FM TApedeck, radials, extras, $3,850 or best offer. 386-6093.

76 HONDA, 26,000 MILES, HAD work, stereo deck, good condition, $3800. Chris 385-2792.

76 NOVA SS 4 SPEED, LOW mileage. $5500. 477-9937 6-9 evenings.

1975 HONDA, GOOD CONDItion, 41,000 miles, offers. 383-4381 after 6pm.

1975 HONDA CIVIC HATCHback, 4 speed, 48,000 miles, excellent condition, $2450. 479-4966

75 COROLLA 1600, 4-SPEED, $2300. Phone 385-8338.

1976 WHITE GREMLIN, $1850. 478-4877.

1973 - 1974

74 Cutlass Supreme

2 dr, HT, V-8, auto, ps, pb. Excellent condition. Priced to sell $2695. PAINTER MOTORS LTD. 3005 Douglas 388-6196. Dealer 5802.

74 DATSUN

B210, 4 cyl., std. trans., 2 dr., HB. Great transportation for only $2795. PAINTER MOTORS LTD., 3005 Douglas, 388-6196. Dealer 5802.

73 VW AUDI

4 dr., 4 cyl., auto, ps, radio, economical. Brown exterior with lighter brown interior, BSG SPECIALTY MOTORS 381-5544, 385-7733, Dealer 6033

74 TOYOTA CELICA GT, NEW clutch, tested. 478-5213

150 CARS FOR SALE

REG MIDGLEY

AMC
Jeep
Renault

FINE CARS FROM AMC

73 HORNET 4 dr. $2495
75 MATADOR Cpe. $2995
77 HORNET 2 dr. $4495
78 CONCORD 2 dr. $5295

FROM GENERAL MOTORS

75 CHEV NOVA $4295
75 CHEV. CAPRICE $3795
76 OLDS. OMEGA $4495
76 PONT. GRAND PRIX $4995
79 CHEV. IMPALA Cpe. $6995
79 CHEV IMPALA Wgn. $6995

FROM FORD

72 MERC. MARQUIS $2695
73 MAVERICK 2 dr. $2795
74 PINTO 2 dr. $2695
76 MAVERICK 4 dr. s. $4295
76 FORD LTD. Wgn. $4695
78 FORD GRANADA $5495
79 PINTO DELIVERY $5295

FROM CHRYSLER

73 PLYM. SUBURBAN $3495
76 VOLARE 2 dr. $4195

IMPORTS

73 FIAT 124 Cpe. $2995
75 HONDA CIVIC $3295
76 DATSUN 710 $3995

★ SAFETY TESTED!
★ GUARANTEED!

REG MIDGLEY MOTORS LTD.
385-8756
Douglas at Cloverdale
Dealer Lic. 5186

73 PONTIAC SW

Catalina, V8, auto., PS, PB, woodside panelling. $1695. PAINTER MOTORS LTD., 3005 Douglas, 388-6196. Dealer 5802.

74 VW BUG

4 spd, radio, 52,000 miles, yellow with black interior. $1695. PAINTER MOTORS LTD. 3005 Douglas St. 388-6196 Dealer 5802.

1973 CHRYSLER NEWPORT, executive car, company maintained, all power options including air conditioning. Call Betty Taylor at 388-9161 between 8:30am.-5pm.

1973 HORNET, 6 CYL, AUTO, tested, 46,000 miles, $1926. PALM AUTO WORLD INC., 386-8385, 3342 Oak St. Dealer 5206.

73 CHEVELLE LAGUNA HT, auto, radio. Only $1742. PALM AUTO WORLD INC., 386-8385, 3342 Oak St. Dealer 5260.

1974 2 DOOR TOYOTA CORONA automatic with electro sensor panel. Radio. International warranty. Mileage 31,600. Asking $3950. 385-6879

1974 DATSUN 710, 4-CYLINDER 4-speed, excellent condition, radial tires, $1995 or best offer. Call after 6 pm, 381-5663.

1973 TORINO SEDAN, AUTOmatic, excellent condition throughout, tested, $1,750. 479-0654.

74 MUSTANG GHIA, V6, 4 speed, excellent condition, cassette, extras. Offers to $3,800. After 4pm, 595-8093.

1974 MAVERICK 6 CYLINDER automatic, power steering, 23,000 miles. 1800 LaFontaine Close, 477-9843.

1974 CHALLENGER RALLY package, 318, automatic, 67,000 miles. $3850 or best offer. 479-4215.

1973 PONTIAC LEMANS STAtionwagon, tested til February 26th, 1981. $1500. 479-5094, 479-7787.

73 METEOR WAGON POWER steering/power brakes, automatic, good tires. Nice car. $1150 obo. 477-8307.

1973 VW SUPER BEETLE, Blue, low mileage on rebuilt engine. Michelin radials. $2200. 477-7434 before 8:30pm

1974 AUSTIN MARINA, AUTOmatic, 2 door, 27,000 miles, 1 owner, immaculate, $2100. 592-0749.

73 COMET, GOOD RUNNING condition, 86,000 miles, good town runabout, $1000. 381-6856 after 6pm.

74 FIREBIRD, PS, PB, MAGS, TA's, 3 speed, auto, excellent condition, offers on $5200. 382-9642.

74 2 DOOR PLYMOUTH SATELlite, reasonable. Phone after 5pm. 385-7578.

74 COMET, AUTOMATIC, good condition, good mileage. 386-8309.

1973 GOLD PINTO, 62,000 miles, good condition. Asking $1,250. 658-5017 after 6:pm.

1973 CHRYSLER NEWPORT 4-door vinyl hardtop, excellent condition, must sell. 384-3887.

1973 CHEVY BISCAYNE, mags, some work, offers. 595-1475

1973 TOYOTA CELICA, 4 speed, excellent running condition. After 6pm. 383-9028.

73 PONTIAC LEMANS SPORTS Coupe, excellent condition, offers. 479-9385.

74 BOBCAT, 2 DOOR, 4 SPEED, low mileage, excellent condition. $2,395 or best offer. 382-3449.

1974 CAPRI, V6, 4 SPEED, 57,000 miles, $2375. 478-2015.

1974 DATSUN 710 4 SPEED, 4 door sedan. $2500. 477-0248.

1974 IMPALA 350 ALL POWER (Impressive car) $2,700. 383-7807

1971 - 1972

72 DATSUN 1200 AUTOMATIC, low mileage, $1450. 384-5780 or 382-0424 after 5.

71 COUGAR AUTOMATIC, power steering, power brakes. 477-4435.

1972 PONTIAC GTO, 350 AUTO, good condition, firm $3200. 479-3887.

71 MONTEGO MX WAGON, RAdials, rebuilt trans, 479-3354 after 4:30.

1972 METEOR RIDEAU 500. 652-3037

150 CARS FOR SALE

DOUGLAS VOLKSWAGEN AUDI

Your Largest Volkswagen Audi Dealer On The Island!

PREMIUM AUDI TRADES!

78 AUDI 5000S. Automatic, and fully equipped. Only 11,000 km. $14,950
78 AUDI 5000S. Automatic, and fully equipped, with only 28,000 km. $13,950
78 AUDI Fox sedan. Automatic, sunroof. $8295
ALL ARE ONE OWNER UNITS!

PREMIUM USED

79 RABBIT 'L', 2-door. 4-speed. $7295
78 DODGE Colt, 4-speed. $4495
77 BUICK Skylark, automatic. $6195
77 PINTO Vvan. 4-speed. $4495
HONDA Civic, 4-speed. $4195
76 SCIROCCO, automatic. $4995
76 RABBIT 2-door, 4-speed. $4295
74 VW Super Beetle, 4-speed. Only 7,000 miles!! $4495
73 VOLVO 144, automatic. $5695
71 VW 411 Station Wagon. 4-speed. $2995

Large Selection of used VW's, RVs, and Campers!

UP TO 60 MONTH SCOTIA PLAN FINANCING AVAILABLE. O.A.C.

Douglas Volkswagen Ltd.
3329 Douglas Street
388-5466
Dealer 5100

ONLY 33,000 MILES!

1971 Buick Centurion 2 door hardtop. For the big car buyer with power to spare. This one owner unit is "Another exclusive with CHARLIE PETERSON" at Empress Pontiac Buick GMC Ltd. 382-7121 or res. 592-0458. Dealer 5701.

SUPER ECONOMY

71 Toyota 1200; 10,000 miles on engine; good battery, rubber; very good mechanical condition; excellent gas mileage; $1400 obo. 386-6575, 6-8pm.

1972 STATION WAGON LeMans, 350 automatic, power steering, power brakes, low mileage, rebuilt transmission, new tires, brakes, and paint, inspected, offers. Days 386-5522 or after 6, 477-0964.

SHOWCAR

'71 El Camino, 327 hi performance. Emerald Green. Mint condition. $6500. 658-1191.

72 FORD TORINO, 302, AUTOmatic, power steering, power brakes, new tires, tested, very clean, 60,000 miles. $1350. 382-8015.

71 VW SUPER BEETLE, RED, 30,000 miles on rebuilt engine. $2000 in receipts. Michelin radials. Automatic stick shift. $2100. 477-7434 before 8:30pm

71 PINTO

289 +0.30, Sigerson cam speed set, 10.5-1 TRW, 351 heads, headers, C-5 trans. Lots of extras. Rob 595-1226.

71 TOYOTA

4 cyl. 4 spd. city tested, for only $853. PALM AUTO WORLD INC. 386-8385, 3342 Oak St. Dealer 5260.

72 TOYOTA COROLLA GOOD condition, good mileage, Pioneer tape deck. $1200 or best offer. 592-8162.

1971 PONTIAC 350 LEMANS stationwagon, excellent condition, all power, tested. $2100. 386-2406

72 PONTIAC LEMANS 400 wagon, excellent mechanical and body condition. Asking $2,750. 478-4870.

1972 FORD CUSTOM, 53,000 miles, needs grill. $1000 firm. No hagglers. 595-4358 between 6-9 pm.

1971, 9 PASSENGER PLYmouth station wagon, excellent condition, $1400 or best offer. 656-4792

1972 MAZDA 1900 CC 4 SPEED, tested til Jan. '81. Good gas mileage. Good condition. $1200 or best offer. 388-7135 after 5pm.

1972 MERCURY MONTEGO, blue, two door, air conditioning. Good condition. Asking $1200 or best offer. 478-4454.

71 DODGE CORONET CUSTOM stationwagon, power steering, power brakes. $500 or best offer. 595-7868.

72 PLYMOUTH STATIONWAgon, excellent condition, good reliable family transportation, $1750 or best offer. 388-5004.

'71 MONZA SPIDER

Under 10,000 km, stereo, tilt, automatic, 305. $7200. 388-6431 room 220.

150 CARS FOR SALE

EDWARD motors ltd.

BRAND NEW 1980
CADILLAC SEVILLE ELEGANTE DIESEL

One of only Four in B.C. Firemist Silver over black lacquer. Pale grey leather, every conceivable option. A Must-See for the discerning Buyer.

NEW FACES

79 T-BIRD landeau, factory T-Bar roof, stereo, 15,000 km only! New condition. $7,995
79 MALIBU Classic 4 dr., 2 tone metallic red $6,995
79 CHEVETTE 2 dr. hatchback, red, automatic $4895
78 HONDA Civic hatchback, yellow, low miles $4,895
78 SUBARU Brat 4x4, 1 owner, white-spoke wheels, low mileage. $6395
78 HONDA Civic Hatchback. Met. green. $4495
78 CONCORD DL, top-of-the-line series, immaculate, 6 cyl., AT, PS, PB $5,295
78 VOLVO 242 GT, rally instrumentation, stereo cassette, black vinyl roof on metallic silver. Faultless. $8995
77 VOLVO 244 DL rare U.S. spec. model with fuel injection, overdrive, sunroof and Michelins. 10,000 miles! $7995
76 MAVERICK, 6 cyl., auto., PS, beige, brown, vinyl roof. Super clean $3,995
75 FORD F100 Pickup, w/canopy. Small V8, 3 spd. Immaculate. $3995
75 CORDOBA, pretty car in metallic bronze $3,995

SPORTY

76 MGB, 20,000 1-owner miles. Super condition. $6295
71 240Z, auto., metallic turquoise, mags, beautiful, low miles $4,895

Large Selection of BCAA inspected and reconditioned Quality automobiles.

EDWARD motors ltd.

3319 Douglas
(Opposite ICBC)
Dealer 6605 384-1161

1972 VOLKSWAGEN BEETLE, tuned up, with new battery, new muffler, ect. $2250. 385-0928.

1972 PLYMOUTH SATELLITE, 67,000 miles, good running order, $1200. 478-3871.

1970 and earlier

ECONOMY SPECIAL

1968 Chevy Acadian 2 dr. HT. 6 cyl. auto, ps, radio. Excellent condition, beautiful blue in colour. BSG SPECIALTY MOTORS, 381-5544, 385-7733. Dealer 6033.

68 OLDS DELTA 88

2 dr. HT, V-8, auto, ps, pb, radio, red. A must to see for inexpensive transportation. BSG SPECIALTY MOTORS, 381-5544, 385-7733. Dealer 6033.

RARE BIRD

'67 T-Bird, immaculate condition, 87,000 orig. miles. YATES AUTO SALES, 388-7722. Dealer 5268.

70 BUICK S/W

ESTATE $1295. BRIDGE ST. MOTOR CO. LTD. 2614 Bridge St. 2nd floor. Bus. 388-5714. Res. 652-4244. Dealer 5161.

55 CHEV BELAIR

Immaculate original California hardtop, new paint and wide whites. Most collectible. $6000 invested, must sell. Best offer. Absolutely no triflers. 383-5210

1965 FORD STATIONWAGON, 390, auto, ps/pb. Really good, dependable car. New shocks and brakes. Good paint and chrome. Needs tailpipe. $750. 656-5853 after 6.

69 OLDS DELTA 88, 2 DOOR fastback, all power, professionally rebuilt engine, all in excellent condition. $1500 invested with bills to prove. Offers. 478-1902.

1966 FORD CUSTOM 500, V8, automatic, radio, clean, no rust, $700 or best offer. 1970 Datsun 510 sedan, 4-speed, radio, tape deck, mag radials, needs paint, $700 or best offer. 381-5747.

68 CHEVELLE SS 396, TURBO 400, power steering, power brakes, tilt steering, bucket seats, white interior, new paint, red with black vinyl roof, $2500 or best offer. 652-2447 after 6pm.

69 FORD S/W

Auto, ps, pb. An excellent buy at $852. PALM AUTO WORLD INC. 386-8385, 3342 Oak St. Dealer 5260.

SILVER HAWK

58 Studebaker, complete, view at 2551 Quadra. Offers at 384-3307 or 382-2662

66 CORTINA 2 DOOR, VERY good condition, body and mechanically, recent new clutch and complete tuneup, $780. 384-4037 after 11am.

63 METEOR GOOD CONDItion, 260, V8, ps/pb, lots of chrome. Not a big car. New tires and brakes. Everything works well. $600. 656-5853 after 6.

69 DODGE DART GT V-8. ONE owner. Stock steel styled wheels. Have maintenance records. Excellent condition. $2600. Phone 652-4536, after 5:30 pm.

150 CARS FOR SALE

Speedway VOLKSWAGEN

971 YATES at Vancouver
385-2415

Rabbit Diesel Diesel

'77 DODGE ASPEN Wagon. Slant 6 cylinder, automatic, power steering, radio. $3795

'74 PLYMOUTH FURY 4 door hardtop. V8, automatic, power steering, power brakes, radio, 49,000 miles. $2195

'74 TOYOTA COROLLA 2 door sedan. 4 speed transmission, radio. $1895

'73 VW 412 4 door sedan. Automatic transmission, radio. $2395

As Is Specials

'67 VW Van $369
'66 Rambler Wgn $187
'66 Econoline Van $866

DOWNTOWN AT

SPEEDWAY MOTORS LTD.

971 YATES ST.
at VANCOUVER

Dealer Licence No. D-5180

385-2415

1969 BARRACUDA 2 DOOR, V8 automatic, bucket seats, radio. One Owner. To view Dunsmuir Super Service, 3121 Yates St., 386-3217.

1967 SPORT DELUXE CANSO, mint condition, centerline wheels, narrowed rearend and many extras including N20. Asking $7900. After 6:pm. 385-4888.

1968 AUSTIN 1800, 4 DOOR, 4 speed, power brakes, rack and pinion steering, tested, good tires, excellent condition, 22 MPG city, $1495. 658-1057.

PERFECT

1964 Volks Beetle, rebuilt engine, trans, front end, tires, interior, paint. Absolutley no repairs needed. $1500. 5-8 pm, 385-5554.

1970 CHALLENGER RT, 383 magnum, 4-speed, new clutch and exhaust, rebuilt transmission, very fast. $1700 or best offer. 386-5057 after 5pm.

69 DATSUN 510, 2 DOOR, 4-speed, 78,000 miles, new paint and brakes, needs battery, asking $1200. 381-1360 or 388-9107 ask for Steve.

1965 VALIANT SIGNET 2 DOOR hard top, automatic console shift, bucket seats, radio, cassette, rear speakers, $625. 384-0690.

'62 COMET

6 cyl, AT, tested, $420. PALM AUTO WORLD INC., 386-8385, 3342 Oak St. Dealer 5260.

69 VOLKS S/W

Priced to sell $925. PALM AUTO WORLD INC. 386-8385, 3342 Oak St. Dealer 5260.

RARE 67 BELVEDERE GTX, completely redone, excellent condition. Days 656-5544, evenings 656-1425.

"CLASSIC" 67 MUSTANG GT Fastback, 4 speed, Super Hi Performance 390, too many extras to list. $4500. 479-5101 or 595-2015.

1967 TOYOTA CROWN, TESTed, 60,000 miles, new exhaust, radial tires, good condition. $800 or best offer. 595-7628.

RANCHERO, 1967 MODEL, good condition, tonneau top and canopy, power brakes, power steering, 1973 engine. 478-5416.

64 PONTIAC LEMANS, 2 DOOR, good running order, good interior. Phone after 5 p.m. 385-0458.

1970 TOYOTA CORONA MARK II, good interior, new paint, excellent running order, $1900. 652-1408

67 DODGE DART GT, AUTOmatic, excellent shape. Will take small car in trade. $1750 firm. 477-1461.

62 BUICK INVICTA, REBUILT 401, holley carb, body work done, needs paint and rubber. $500 firm. 478-6165.

1969 MUSTANG, EXCELLENT condition, low mileage, V8 automatic, $2895. 592-3933 or 479-7615.

56 CHEV, 2 DOOR HARDTOP, V8, new paint, rebuilt trans, loaded with options. Sacrifice for $4000. Phone 5-7pm., 592-1114

68 TOYOTA CORONA, IMmaculate condition, 40,000 miles, new tires, new clutch, $1200 OBO. After 5pm. 383-5065.

1968 CORTINA 4 DOOR, STANdard transmission, good transportation, $395. 382-8012 days, 477-5292 evenings.

68 CORTINA GT, BLUE, 63,000 original miles, new clutch, good tires, performs well. $700 firm. 595-1231.

67 FIREBIRD 2 DOOR, REbuilt 283, 4-speed, mags, stereo, $2000 or offers. 385-4174 weekdays, 595-3358 weekends.

LOOKING FOR 30-35 MPG? 1970 Simca, front wheel drive, 2 door hatchback, radials. Excellent running condition. $750. 386-0326.

VERY RARE 1954 BUICK, completely original, 30,000 miles. Mint condition. Ask $5000. 656-4606

RARE 1957 PLYMOUTH BELvidere, 2 door coach, beautiful condition, completely original, $3500. 656-4606

1968 THUNDERBIRD, 2 DOOR hardtop, excellent condition. $2500 or best offer. After 5:pm 598-5484.

1965 DODGE POLARA, AUTOmatic, slant 6, very clean, runs good, $495. 384-0690

1967 FORD GALAXIE 289, automatic, power b/s, offers. 112-743-9009 evenings.

1966 FORD CUSTOM 4-DOOR. $250 or offers. Suitable for demo. 382-6018.

1970 BUICK ESTATE WAGON, trailer equipped, good tow vehicle. Offers. 652-4079

67 ACADIAN CHEVY II, 2 door, just tested. $1,000 firm. 479-8136.

57 CHEVY 4-DOOR, NEEDS transmission. $300 or best offer. 385-7426 after 5:30pm.

MUST SELL, 67 FORD FALcon, runs well, $200. 595-4929, 598-4783.

150 CARS FOR SALE

VOLVO McCALLUM MOTORS

VANCOUVER ISLAND'S LARGEST VOLVO DEALER

OFFERS GREAT SELECTION AND QUALITY OF USED CARS AND TRUCKS

BCAA TESTED

100% BANK FINANCING AVAILABLE ON OAC

382-6122

Corner of Yates and Cook
Dealer 5603

Millstream
CHEVROLET
OLDSMOBILE

MALIBU

79 MALIBU 4-door. Economical V6, automatic, power steering, power brakes, radio. Finished in light green with vinyl trim. Only $6150

LE MANS

75 LE MANS 2-door, V8, automatic, power steering, power brakes, radio. Only 42,800 miles. Finished in green with green vinyl top and matching trim. $3250

PONTIAC

80 PONTIAC Phoenix 4-door hatchback, GM's new front wheel drive. V6, automatic, power steering, brakes, radio. Finished in dark metallic brown with vinyl trim. Only $7150

MONTE CARLO

78 MONTE CARLO. Economical V6, automatic, power steering, power brakes, radio. Finished in metallic brown with black landeau top. Only $6,350

MOST CARS BCAA INSPECTED

MON.-FRI.
8:30 a.m. - 9 p.m.
SAT. 9 - 6

Millstream Chevrolet Oldsmobile Ltd.
1730 Island Highway
474-1211
Dealer Lic. D-5831

1966 FORD FALCON, 4 DOOR, 302 automatic. $500. Phone after 6pm 478-8220

66 RAMBLER CLASSIC, 6 cylinder, completely rebuilt. Asking $500. 382-6785 after 5pm.

1970 FORD MUSTANG Grande, 351, automatic, all options, good buy at $2600. 382-8033

1957 BUICK SPECIAL, MEchanically good, body restoreable, asking $900. 479-7481.

1962 VALIANT, SLANT 6 AUTOmatic, summer and winter tires, $300 or best offer. 384-8768.

1965 GALAXIE XL CONVERTible, $550 or will sell for parts. 385-7970.

AS-IS, 1969 FORD FAIRLANE, automatic. Only interested people phone 477-5820.

66 OLDS 98, RUNS WELL, $600. 384-8269 after 5pm, and saturdays.

CHEAP ON GAS, '68 FIAT 124, tested, runs well, offers on $900. 382-3901.

68 DODGE CORONET 500, auto V8, runs good. First $850. 652-5568.

1965 BEAUMONT WGN. WITH 71 GMC 350 motor and trans: $2195 phone 386-6259

1937 AUSTIN ASCOT, GOOD condition, in running order, $2000. 652-2572.

'66 FORD FALCON, MANY new parts, crumpled fender, $250, 385-1593.

1957 PONTIAC 4 DOOR, RUNS well, needs some work. $495. 381-0083.

MUST SELL

150 CARS FOR SALE

S&H DATSUN CENTRE

79 DATSUN
Automatic, station wagon. $5695

78 ACCORD
Hatchback automatic $5995

77 TOYOTA
Pickup, 4 speed $4995

76 TOYOTA
station wagon, automatic $4295

76 VOLVO
Station wagon, automatic $7250

76 DATSUN
Pickup, automatic $4695

74 VOLVO
Station wagon, 4 speed $4995

72 HORNET
Station wagon, automatic $2295

70 DATSUN
automatic $1695

70 CORTINA
Automatic $995

800 BLOCK YATES
381-5222
AND
FORT and FOUL BAY
592-2471

SAUNDERS & HITCHMAN LTD.
2040 Cadboro Bay Road
Dealer 5059

De Pape

450 SL
73 Mercedes, 2 tops, all power options. Silver with red interior. Beautiful car.

MGB
79, two tonneau covers, radio, luggage rack. Local car, 4,000 miles, like new. Becoming scarce!

260Z
74 4 spd., radio, styled wheels. Beautiful all around condition. You must see this one!

2002
73 BMW, 4 spd., sunroof, radio. Absolutely mint. One owner, Victoria automobile. See it soon!

80 Cadillac Coupe, loaded
79 Cadillac Seville Diesel
79 Lincoln MK-V, loaded
78 LeBaron, Air, stereo, low mi.
78 Lincoln Towne Coupe, 12,000
78 Cordoba, Beautiful—As new!
78 Camaro, 6 cyl, as new!
77 Volare Wgn, 6 cyl. auto
76 VW Rabbit auto, nice!
75 Lincoln Mk IV, 25,000 mi.
71 Rolls Royce Corniche conv.
69 Rolls Royce, 4 dr., Silver Shadow

Open 8:30-5:30 Closed Sat.
DePAPE MOTORS LTD.
Indoors at 779 Pandora
384-8035 Dealer-5311

79 SAAB
Turbo charged fuel injected front wheel drive. Luxury economy
$17,895

79 AUSTIN MINI
Sun roof AM/FM radio. Only 7000 km $4595

78 TRIUMPH SPITFIRE
Std 4-speed AM/FM Radio extras are many
$7229

78 CHEVY NOVA
Automatic power brakes, steering clean, low miles $5495

78 HONDA ACCORD
5 speed vinyl roof radio, one owner. $6395

76 PONTIAC LEMANS
9 passenger wagon air-conditioned, radio, power/steering, brake, windows, etc. (special)
$4995.

76 MERCURY COMET
4 DR 6 cyl automatic radio, (Special) $3495.

73 PINTO STATION WAGON
Radio 4 cyl. automatic needs paintwork $2095

MANY MORE TO CHOOSE FROM
DEALER 5351

67 VALIANT, NEW BRAKES, very clean. $1100. 479-5106.

1960 AUSTIN CAMBRIDGE, good condition. $275. 477-8504

67 MUSTANG, AUTOMATIC, 289, $2300. 598-7007.

1948 CHEV 4 DOOR, $750. Phone Cobble Hill 743-3085.

1961 RAMBLER CLASSIC STATIONWAGON. Offers. 477-3405

66 MUSTANG FASTBACK, V8, 4-speed, $2450. 477-7702.

69 COUGAR, GOOD CONDITION, $2300. 388-1522.

66 CHEV, RUNNING ORDER, $125. 474-1049.

67 PONTIAC 288, GOOD RUNNING order, offers. 479-4718.

68 BEAUMONT, 4 SPEED, $2800. 382-9382.

1969 DATSUN 510, 2 DOOR, $700. Phone between 4 and 7, 478-7181.

MUST SELL, 64 CADILLAC, $500, good body. 642-3666.

1967 FORD LTD, 2-DOOR hardtop, all power. 652-1893.

1966 BUICK SKYLARK, 4 door, automatic, $800. 478-8635.

1964 ACADIAN 327, 2 DOOR post, radials. 479-3354 after 4:30.

150 CARS FOR SALE

THE HOME OF LINCOLN MARQUIS, COUGAR, XR7, ZEPHYR, CAPRI, BOBCAT, FORD TRUCKS

ALSO

TOP QUALITY USED CARS AND TRUCKS

SUBURBAN MOTORS
3377 Douglas
386-6131
Dealer 5528

Honda CAR CENTRE YATES AT QUADRA

Come In and Talk Over Your New Honda or Your Premium Used Car Purchase WITH

★ Alex M. Cronsberry
★ Don Hacker
★ Carl Prunkl
★ Pat J. Dedora B.A.

79 Mustang $6344
6 cyl., AT, PS, PB
2 Tone Brown—Custom Color

73 Volvo 14SE S/W
Green—Immaculate

70 Renault R16
Take Me Away for $944
Owner Recommended

BANK FINANCING, INSURANCE, LICENCE PLATES ALL AT OUR ONE STOP NEW AND USED CAR CENTRE

386-6707
Dealer No. 5668

EMPRESS
PONTIAC BUICK GMC

MANY OF OUR VEHICLES HAVE A CROWN SEAL, 1 YR. WARRANTY ON THE POWER TRAIN! CHECK OVER THESE SELECTED UNITS— FOR YOUR OWN PEACE OF MIND!

74 LEMANS 2 DR $2995
76 REGAL 2 DR $4995
77 TRANS AM, 4spd. $7995
76 MONTE CARLO $4995

OPEN
Mon.-Thurs., 9-9
Fri.-Sat., 9-6
2867 Douglas at Topaz
382-7121 Dealer 5701

Les Carr's SALES and LEASING LTD.

JUST ARRIVED!
An Immaculate Selection Of Pre-Owned Automobiles

68 FORD S/W
2100 miles only. See this one

79 CHEVETTE
4 dr. HB auto, radio, rear defogger, low mileage.

74 TORINO S/W
Squire, lots of extras. Only $2650.

385-4444
24 MONTH WARRANTY
Bank Financing OAC
854 Pandora at Quadra
Parking in Rear Dealer 6690

1964 VALIANT, 2 DOOR STANDARD, low mileage. $850. 656-3474, 477-6151.

67 MUSTAND FASTBACK GT, 302, excellent condition. Many extras. 598-8516.

VAUXHALL STATION wagon, runs good, good tires, $275. 477-7089.

1969 FALCON 2 DOOR, 6 CYLINDER automatic, low mileage, clean. 658-5346.

55 METEOR 2 DOOR WAGON, V8, $575 firm. Phone 5-7pm., 592-1114

1969 VOLKSWAGEN BEETLE, good condition, radio, low mileage. $1000. 595-2478.

69 FORD MUSTANG, EXCELLENT CONDITION, 302 V8, 4 SPEED, $1600. 384-3880

1969 VOLKSWAGEN BEETLE, excellent condition. $1400 or best offer. 598-1000 after 5pm.

1967 THUNDERBIRD, GOOD condition, offers. 479-6964.

1966 CHEVELLE SS, 283, MAGS, clean, $1700 firm. 384-5445.

1936 FORD HALF TON. 474-1640

68 FORD GALAXIE, $750 OR best offer. After 6, 592-8580.

150 CARS FOR SALE

WILLE Dodge • Chrysler

'79 CHEVETTE
4 dr., auto., radio, 12,000 KM. $4995

'78 FAIRMONT
4 dr, 6 cyl, auto, PS $4995

'78 DATSUN SW
510, automatic $5895

'78 DIPLOMAT
2 dr., V-8 auto., vinyl roof $5,195

'77 RANCHERO
Brougham, V-8, auto., finished in gleaming black $5495

'76 ASTRE
2 dr. HB, auto $2895

'74 PINTO
Run-a-bout, 4 cyl. auto $2495

73 WESTPHALIA
VW Camper, auto $5495

3200 DOUGLAS
AT CLOVERDALE
382-2313
MON. TO FRI. 9 TIL 9
SAT. 9 TIL 5. Dealer 5881

Cornell GM
USED CARS YOU CAN EXPECT A GREAT DEAL FROM CORNELL

MOST OF OUR LATE MODEL CARS ARE COVERED BY
1 Year or 18,000 Klm Warranty

OPEN
MON.-FRI. 9-9
SAT. 9-5
Finlayson and Burnside
385-5777 Dealer 5378

B. MADSEN MOTORS LTD.

79 MUSTANG, 4, auto. $5,595
78 DATSUN B210, auto. $3,995
76 PLYMOUTH, 2 dr., HT $3,295
75 CHRYSLER Cordoba, loaded $4,495
75 MAVERICK, 6, auto. $3,495
74 DODGE Charger $3,495
74 CHEV. Impala $2,895
74 PINTO Squire Wgn. $2,495
74 FIAT 128 $1,595
73 CHRYSLER New Yorker, loaded $2,495
71 VW 411 $1,795
71 MONTEGO SW $1,495
70 FIREBIRD, 8, auto. $2,895
69 DART, 6, auto. $1,795
PLUS A GOOD SELECTION OF TRUCKS AND CARS

2691 SOOKE RD. (Glen Lake)
478-5011 Dealer 5450

INVESTMENT!
Silver Anniversary Edition Corvette, 8 auto, power steering, brakes, radio, air cond. Only 4000 miles. A real gem. Call ALEC BOGUSZ at Empress Pontiac Buick GMC Ltd. 382-7121. Dealer 5701.

NEW SUBARU
Will not be under sold. Lowest prices in town. Saunders Sales & Service in Colwood. 474-2211 or 474-1622. Dealer 5932.

151 SPORT, IMPORT CARS

76 VOLVO 264GL, TOP OF THE line in metallic copper, 23,000 miles, absolute showroom condition, fuel injection, all electric, sunroof, air conditioning, leather, 8-track, Quartz lights, etc. Replacement value $18,000, $8975 firm. 595-5271.

72 PORSCHE 911T 2.4 (FUEL injected), original "Sepia brown" paint, running gear. Just immaculate. 67,000 miles. 595-2059 anytime.

1974 VOLVO 145 4 DOOR STATION wagon, low miles, top condition. LePage Motors, Dealer number 5218. Phone 478-6284 6-9pm. only.

MINI COOPER S, RACE CAR, C—improved, ICSCC class, with trailer, 2 sets of mags with slicks, many spares, $4500. 477-8869

BMW FIAT
CAPITAL CITY AUTO LTD.
1750 GOVT. 386-7508

1978 CORVETTE, SILVER ANniversary edition, fully loaded, mint condition. Asking $15,500. 384-0690

WHITE '72 240Z, 58,000 ORIGINAL miles, can be seen at 1037 Craigderroch. Between 5-7pm. $4000 obo.

72 BMW 2002, EXCELLENT throughout with many tasteful additions, $6000. Hugh 6-7pm 112-748-8543

75 MG MIDGET, REBUILT clutch, am/fm stereo, hardtop, good condition, $3,600 obo. 383-6624.

73 AUDI 100LS, 4 SPEED, 4 door, sunroof, needs some work, $3000 or best offer. 381-0376 mornings or after 6:30pm.

JAGUAR
72 XJ6 silver, offers on $8300. Call Brian Carter days 384-8124, evenings 721-3567.

1978 RABBIT
Silver Anniversary Edition, 27,000 miles. Excellent condition. 384-0530 evenings.

RETIREMENT FORCES SALE of 1971 XJ-6 Jaguar. First $6000. Monday-Friday, 9am-5pm, 595-5552.

1979 TRANS AM, GOLD, IMmaculate. 6200km. 7 months warranty. Some options. $9300. 721-3338.

1977 CORVETTE FULLY loaded, blue with blue leather. Asking $11,000. 658-5766 between 5-7.

IMPORT CARS WANTED
Call Jim Williams 384-1161
Edward Motors. Dealer 6605

80 RABBIT CONVERT
New, extras. 382-7402.

1973 FIAT 124 SPYDER SPORT, immaculate, $4000 offers. 479-5647 after 5pm.

79 HONDA PRELUDE, 15,000 km., under warranty, extras. 642-4840.

1973 BMW 2002, IMMACULATE, 1 owner, low miles, stereo, tape, Riviera blue. 658-8947.

1959 CORVETTE ROADSTER, restored $13,000. After 7pm, 385-9320.

70 VOLVO 164, 3 SPEED AUTO, low mileage, spent time in storage. Offers on $3200. 383-8817

151 SPORT, IMPORT CARS

1966 VOLVO STATIONWAGON, excellent condition. 112-748-8664 after 5pm.

1970 VOLVO 1800E, OVERdrive, injection, runs well, needs body work. Offers. 592-1905

1974 VOLVO 142GL, LEATHER seats, overdrive, Michelins, one-owner, $4300. 658-8784.

60 AUSTIN WESTMINISTER A99, strong engine, good body, $450. 652-4659

71 240Z, GOOD CONDITION, $5000 firm. Phone after 4, 592-0880.

1972 VOLKSWAGEN KARmann Ghia convertible, excellent condition. Offers. 656-7474

74 VOLVO 142 GRANDLUXE, overdrive, leather seats, AM—FM cassette. $5395. 381-2183.

72 CAPRI, 2600 V6, REBUILT excellent condition. Offers on $2395. 381-2183.

1975 MG MIDGET, EXCELlent condition, 30,000 miles. Asking $3800. Must be seen. 383-1292.

63 MG MIDGET, 1974 ENGINE, good condition throughout. $1500 or nearest offer. 477-4169.

77 CELICA GT 5 SPEED, IMmaculate condition, very low miles. $5995. 382-6744 after 4pm.

1971 KARMAN GHIA, MUST sell, best offer. Between 5 and 9, 383-7391.

74 SILVER DATSUN 260Z, 49,350 miles, excellent condition, $6000 or best offer. 383-7626 after 5.

76 280 DATSUN, EXCELLENT condition, new tires and paint. 479-4763.

77 MINI MINOR, NEW PAINT, near new radials, excellent condition, $2750. 112-746-7510.

69 CAMARO Z28, $5900. NEED cash. $4200 firm. 478-8784

77 SPITFIRE, LOW MILEAGE, extras. $6800. 479-1402, evenings.

1973 MGB, EXCELLENT CONdition. 477-3814 or 721-3898.

1955 MERCEDES 180, MEchanically sound, $2500. 598-9849

154 TRUCKS, BUSES AND VANS

4 MONTH OLD 1979 FORD Ranger XLT 400, 4 speed, tilt steering wheel, pulse wipers, sliding rear window, carpet, dual batteries, locking hood, undercoat. Must be sold. $10,250 or best offer. 479-2878.

1971 LANDROVER, 2 DOOR, complete rebuilt motor and transmission, drive train, chassis overhauled, hydraulic clutch, needs further work. All working bills available. $4199.95 obo. 384-2759 after 6 pm.

1977 CHEV 3/4 TON PANEL van, 350 automatic, ps, pb, white, 42,000 miles. $4395
HERTZ RENT A CAR
Division Howbar Leasing Ltd.
388-4411 OPEN 7 DAYS WK
Dealer Number 6499

1978 DATSUN DELUXE CAB, 28,000km., 4 speed, insulated canopy, heavy duty bumper and springs, white spoke wheels, striping package, AM radio, bucket seats. $5,500 firm. 383-5146.

76 FORD 1 TON
Cab and chassis, 8 auto, P.S, P.B. Excellent condition. B. Madsen Motors Ltd. 2691 Sooke Rd. 478-5011. Dealer 5450.

'77 GMC VAN
350 V8, auto, ps, pb, tilt, captain's chairs, 8-passenger, tow pkg. 37,000 mi. $7,395. Peden RV Ltd., 386-3464. Dealer 6418.

1964 MERC VAN, GOOD BODY and paint, rebuilt 6 cylinder, three speed, storage shelves, roof rack, ideal to plumbing or electric work. $950 or offers. 477-2814.

71 FORD 4X4 SPORT CUSTOM 4 speed, winch, dual tanks, new dual exhaust, new Holley 4 barrel, new paint and brakes, hitch, just tested, $4000. or best offer. 386-6337, between 5-8 p.m.

1975 DODGE VAN, IMMACULate condition, with economical slant 6, power steering, power brakes, fully insulated and camperized. Only $4750. 595-6762.

MOVING OVERSEAS, MUST sell, 1966 Dodge Fargo window van, standard 6 cylinder, good condition, $375 absolutely firm. No dealers or triflers. Cash buyer only. 595-6482.

DODGE, 1975 HALF TON WITH canopy, heavy duty suspension, 318 motor. Original 44,000 miles. New paint. $3650. 595-7372, 385-6205

'71 CHEV ½ TON WITH canopy, 6 cyl., 4 spd, $1450. PALM AUTO WORLD INC., 386-8385, 3342 Oak St. Dealer 5260.

1978 GMC VANDURA 20 Automatic transmission, power steering, V8, new tires, longbox, nice shape. $5900. 595-2622, nights 386-5248.

1980 CHEV STEP SIDE, power steering, power brakes, electric windows, lots of extras, low mileage, tinted glass, $9300. 478-2326.

69 FORD CLUB WAGON 5 PASsenger van, running, 74 351 Cleveland V8, 48,000 miles. New tires, mufflers, original owner. $1200. 743-2492

78 FORD ¾ TON XLT TRAILER special, AM/FM radio, tape deck, air conditioning, deluxe canopy. $8000 or best offer. 384-5005.

78 CHEVY 10 VAN, EXCELlent condition, 15,000 miles, interior complete, table, bed, extra reclining seat, insulated, carpet. $7700. 598-3480.

1968 VOLKSWAGEN VAN, partially camperized, good running condition, new clutch, test, good tires, brakes. $1700. Offers. 479-3675.

78 INTERNATINAL SCOUT Traveller 4x4, never bush driven, air, automatic, all power, trailer package, super shape, $8000. 598-7689.

SAVE $1700
DODGE STREETVAN
Metallic gray, 1979, 4000 miles only. Phone 477-5103 or 384-8571.

1956 INTERNATIONAL STEPside pickup. original running gear, no rust, runs well, $950 firm, 478-3753 after 6 PM

FOR SALE 1976 KENWORTH 8V71 RT015, 38 rear end, wet kit, 16'6" nahami. 1978 Knight Pony. 112-749-3994.

1972 VOLKSWAGEN WESTphalia, cassette tape, radials, excellent condition, tested, $4650. 652-3788.

1978 GMC GRANDE SIERRA 4x4 camper special, low mileage, $7500. Phone after 6pm. 656-5127.

74 DATSUN PICKUP, 4-SPEED, 27,000 original miles, like new. Must be seen. $3400. 385-7426 after 5:30pm.

1971 WESTPHALIA VOLKSWAgen van, fully camperized with raised roof, in excellent condition, $4500 firm. 658-8772.

74 DODGE ¾ TON 200D CLUB Cab, power steering, power brakes, 4-speed standard transmission, 318 V8, $3995. 478-1652.

1969 FORD WINDOW VAN, radio, tested. Only $1050. PALM AUTO WORLD INC., 386-8385, 3342 Oak St. Dealer 5260.

1971 TOYOTA LANDCRUISER, nice shape, extras. May take trade truck or motorcycle. 479-7324.

1977 CHEVY VAN, 350, POWER steering, power brakes, carpeted interior. Asking $6000. 478-3179

1977 EL CAMINO, RALLY sport rims, power steering, power brakes, canopy, bucket seats, 478-1126

1975 ¾ TON FORD SUPER CAB camper special, low mileage, power steering, power brakes, many extras. 479-6835.

1976 DODGE MAXIVAN, P.B, p.s, automatic, V8 engine. Excellent condition. Asking $5500. 382-2116, 479-5613.

1974 FORD STEP-UP VAN, low mileage, excellent condition. Asking $5295. 382-2116 or 479-5613.

1978 RAMCHARGER 4X4, ALL options. Best money can buy. Must be sold. My loss. $8500. 479-9279.

FORD ECONOLINE 300, CAMPerized van. Insulated, roof rack. No rust. Runs well. Must sell, $2500. 478-8643.

1975 FORD VAN, CUSTOM club, power steering, power brakes, radio, $3500. 386-0081, 383-3072.

1976 GMC 5000 SERIES 350, 14' box, rear sliding door, side door, power steering, single speed axel, $6500. 743-5117.

75 CHEV PICKUP WITH canopy and sunroof, 3 speed standard, 6 cylinder, heavy duty springs, $3300. 384-7507.

CLASSIC 1952 INTERNATIONal ½ ton, excellent running order, lumber rack on pickup, easily restoreable. 388-5165.

1977 JIMMY 4X4 350 V8, P.S, auto, P.B, R. Contact LEA WALLE at Empress Pontiac Buick GMC Ltd. Dealer 5701

1978 BRONCO. MANY OPtions. Very clean, well maintained. Must sell, retired. 642-3759 after 6.

72 MAZDA PICKUP, EXCELlent condition, low mileage, overhead cam engine, new canopy. $2500 or offers. 595-6589.

74 DATSUN PICKUP, EXCELlent condition. 32,000 miles with canopy and two extra tires. Only $3500. 478-8411.

1977 JIMMY HIGH SIERRA 4x4, 4 speed 350, free wheeling hubs, good condition. $7500. 598-7819

1969 VW WESTPHALIA FULLY camperized, many options. Excellent condition. Offers to $3600. 478-7167.

75 GMC HEAVY DUTY ½-TON shortbox, 6 cylinder, 3-speed standard. Excellent condition. Recently tested. $3600. 656-2528.

154 TRUCKS, BUSES AND VANS

1965 ¾-TON MERCURY, GOOD condition, new paint, 6-cylinder, 4-speed, non-spin rear end. $1050. 478-6891.

74 ¾-TON FORD EXPLORER, 67 Ford Econoline, Tandem trailer for Bobcat. 479-3354 after 4:30.

1975 CJ5 4X4, 304 3 SPEED, NEW top and tires, great shape, 385-2166

69 FORD HEAVY DUTY HALF ton van, $1400 or best offer. 479-7543 or 477-2807

72 DODGE VAN, ECONOMICAL 6, customized interior, good mechanical condition. 382-6476.

1974 FORD F250 4X4, WINCH. Mechanically new. Offers. Jud, 385-8360.

65 THAMES VAN, NEW clutch. $450. or best offer. 474-1707.

SEX. 70 DATSUN PICKUP, needs clutch, offers. 479-4187 Dave.

1975 CHEVY VAN, 6 CYLINDER standard shift, 34,000 miles, $2350. 382-6432, 10-5pm.

1976 DODGE ¾ TON CLUBCAB, V8, automatic, ps/pb, radio, factory canopy. 477-5732 after 5.

1974 FORD 350, 1 TON WITH steel flat bed, 36,000 miles, must sell. 384-2323

1964 ECONOLINE VAN, STOCK 4 speed, $550 or best offer. 658-5434.

1970 DATSUN PICKUP, ROUGH shape, $395. Offers. 383-0103 evenings.

1967 GMC PANEL, GOOD RUNning condition. $850. 595-1146.

158 TIRES

WHITE WHEEL and TIRE DEAL

15x7	$37.95
15x8	$38.75
15x10	$46.95
9.25x16.5	$57.95
9.75x16.5	$61.95

MIX & MATCH
Wide Grabber 60s
Road Hugger 50s
Grabber LT—11-15
Jumbo Super A Grip
Grabber LT—12-15

"WHEEL & DEAL"
D&D Tire
1620 BLANSHARD
382-7283

2 BRAND NEW S/B RADIAL tires size GR70-14's. 2 brand new s/b radial tires, FR70-14's. 595-8868 after 6pm.

KEYSTONE MAGS AND tires, front G74-18, back G60-14, near new. $225 firm. 477-0991.

4 CORVETTE RALLY WHEELS with Daytona GR-60X15 radials. $600. 479-5579 Ray.

TWO CHROME SLOTTED mags with tires. 385-4575.

FOUR G78-14 USED STEEL belted polyester, $90. 479-1986.

160 PARTS, ACCESSORIES AND SERVICE

OSAKA MOTORS
TOYOTA DATSUN HONDA VW RABBIT
Behind Douglas St. Dairy Queen

STARTERS from $72.
ALTERNATORS from $77.
12 VOLT BATTERIES from $45.
REPAIRING & REBUILDING
3 Day Delivery 383-3043

BEETLE AUTO HAUS
Volkswagen Parts Accessories and Repairs
Rebuilt, exchange shortblocks
2821 DOUGLAS ST. 382-1815
Across From Colony Motor Inn

FIAT TRANSMISSION, PIRELli radial tire CN73 FR70X14, also 775X14 and 145X14 Michelin snow tire, Fiat. Truck front spare tire rack. Ford rim 14". 592-0772.

TOP PRICES PAID
for scrap cars and metals, we pickup anywhere.
382-4493 384-8075 pgr 1614

VICTORIA 4-WHEEL DRIVE FREE WHEELING HUBS for any make of 4-wheel drive. 597 Hillside at Rock Bay
D-13531 386-6511

WANTED: SCRAP CARS hauled from anywhere. Batteries, copper, lead bought. Miscellaneous used parts for sale. 381-1135 or 388-6275 Pager #2564

ONE SET OF 4 BF GOODRICH TA radials, P245-50R14, mounted on 14x7 Keystone 5 pedal mags, 3,000 miles wear. 479-1414.

63 VOLKS STATIONWAGON, motor blown, new clutch. Body and rubber good. Spare parts, $200. 386-1205 between 10am-2pm.

1974 MAZDA LIGHT TRUCK motor and 4 speed transmission, $200. 283 V8, $50. Two C4 Ford automatic 3 speed transmissions, $150 each. 743-2492

USED DATSUN, TOYOTA, Pinto, Honda parts. Bob and John's Autobody, Cobble Hill, 743-9141.

BRAND NEW POWER GLIDE transmission and side pipes, 68 Oldsmobile Cutlass parts, all in good condition. 384-4284 after 5.

1971 CHEV PARTS IN GOOD condition, car dismantled, 15" rims, radiator, fenders, bumpers, etc. 595-7393 after 2:30.

AUTOMATIC TRANSMISsions, $100-$200 exchange. Repairs, $15 hourly. Guaranteed. 382-5277

DODGE 4 SP. TRANS $100, 4-16x7.50 split rim wheels and tires $250. Phone 112-743-4043 or 743-9888.

350 CHEV TRANSMISSION ENgine stand, 68 Pontiac wagon, parts or whole. 479-3354 after 4:30.

ECONO PAINT AND BODY, quality auto painting from $179.95. 478-2713

LOOKING FOR A CLUTCH, pressure plate and fly wheel for Ford 302 truck. 478-1925

FREE TOWING
Scrap cars and trucks cash paid, 478-9947, 478-6293.

58 CHEVY ½ TON PICKUP, 396 turbo 400, parts or whole, 478-0462 after 5.

55 TILT FRONTEND, 56 GRILL, 57 4 door Belair plates, 55 Belair signs. 478-8411.

WANTED: PANEL OR STEP VAN, GOOD shape, $750 firm. 478-3871.

1969 GMC ¾-TON, CAMPER special. $1700. 477-4786.

1974 GMC ½ TON, 350, NO rust. $3000 or best offer. 477-7435.

1977 FORD XLT 250 CAMPER special. 478-7991 after 6 pm.

73 GMC ¾ TON, $2000 OR offers. 642-5084

1974 VAN E100, NEEDS brakes, $2500. 388-9717.

160 PARTS, ACCESSORIES AND SERVICE

Mister Transmission
2417 DOUGLAS 388-4522
Come in for our opening service special regularly $21.95 Now $14.95.
Service includes drain pan, adjust bands and linkage, new gasket and fluid, check U—joints, motor mounts, clean breather. Any major work required will receive 15% discount within 2 week period.

Car Stereo Special
7-key stereo equalizer/booster, 30 watts per channel, 2 VU meters. $119.95. Still available—Boosters $29.95.
B.C. SOUND & RADIO Service
931 FORT 383-4731

HIGH PERFORMANCE
440 6 pack, balanced and blueprinted includes Manley push rods, Sigierson adjustable rockers, Racer brown cam, 426 Max wedge heads, modified torker, dual tunnel ram, much much more. 652-2305.

SPRINGS
Complete Repair Service for cars and trucks. LOGAN SPRING & SUSPENSION LTD., 60 Crease Ave. (Behind Budget Rent-A-Truck) 384-2744.

REBUILT FORD TOP LOADER $350. Tunnel ram small block Chev $275. Rebuilt 396 complete $1350. Custom interior for Mustang or Cougar $275. Large stock of rebuildable engines, large stock of rebuilt heads. 385-7811.

RADIATOR REPAIRS, FAST top quality repairs at Maurice's Auto Body, 427 Beta St., phone 386-3381 or 384-8094. Located behind the Burnside Pay and Save Gas Station.

CONVERTOR FOR SALE, heavy-duty variable voltage, 12-volt DC to 110 AC convertor with built-in battery charger, barely used. $180 new, $100 or best offer. 381-5040.

RARE 1968 FAIRLANE 500 fastback, good body, spare front fenders and hood, tach, shifter, wire spoke mags, near new radial tires. No engine. Offers on $700. 478-2586.

69 PLYMOUTH FOR SALvage. 4 new radial GR78-15 tires, 318 motor, must be seen, lots of good parts on it. Can be seen at Superior Collision, Sidney. Ask for Bob 652-5785, 656-5581.

ARROW FIBERGLASS canopy, as new, $500. Cost $650. 652-4073 after 5pm.

64 FORD GALAXIE AND 74 Austin Marina for parts. 656-0253 anytime.

SELLING PARTS OFF 1963 Chevy Custom ½ ton pickup. 658-8614 during the day.

2000CC PINTO ENGINE WITH automatic trans. 302 block, 271 hp, 289 heads. 595-8166.

CASH PAID FOR SCRAP CARS Associated, 478-9571

302 WITH TRANSMISSION, $280. 385-8338 after 5pm.

64 CHEVELLE, NO MOTOR, SS, offers. 656-2166

67 COUGAR FOR PARTS WITH 289. 479-1655, 479-8448.

GOOD, USED 289 MOTOR. 479-8448, 479-1655.

289 AND PARTS
477-0454

66 FALCON 2 DOOR, ALL parts for sale. 478-4597.

350 TURBO, PHONE BEtween 4-7pm. 384-2737 Dave.

63 CORVAIR, WHOLE FOR parts, $100. 388-7737.

68 CHEV STATION WAGON, $200. 479-0902.

72 DUSTER FOR PARTS, motor and trans. 658-5357

4X4 ROLL BAR.
595-8166

164 AUTO BODY AND PAINTING

QUALITY, A HARD COMMODity to find. Langford Collison can give it to you. We have the best and we have the rest for the car that stands out. Call 478-1515.

ECONO PAINT AND BODY, quality auto painting from $179.95. 478-2713

"MINOR AUTO BODY AND paint" done at slight labour costs. 381-1161 or 382-4222.

166 CARS AND TRUCKS WANTED

We Buy & Consign
QUALITY PRE—OWNED VEHICLES
385-4444
LES CARR'S SALES & LEASING
854 PANDORA AT QUADRA

IMPORTS
SPORTS CARS
SMALL DOMESTICS
URGENTLY NEEDED

EDWARD motors ltd.
3319 Douglas
(Opposite ICBC)
Dealer 6605 384-1161

GeM PAYS High Prices
FOR CARS & TRUCKS
480 Esquimalt Rd. 382-7195

WE BUY ALL MAKES
McCallum Motors Ltd.
Corner of Yates & Cook
382-6122 D5603

WANTED
TRUCKS & VANS
Also will take consignment vehicles
GARDEN CITY AUTO LEASE CENTRE
382-9111 2978 Douglas

SPORTS CARS
Wanted on consignment at YATES AUTO SALES, 388-7722. Dealer 5268.

CASH FOR GOOD, CLEAN USED CARS
THOMAS PLIMLEY LTD.
1010 Yates St. 382-9121

CASH
for clean, used cars
SAUNDERS Sales & Service
474-2211 Colwood

WANTED FOR WIFE, $200-$300 small car (Toyota, VW or Datsun). Needing minor mechanical work. 642-3911

WANTED EXTRA CLEAN 1960-69 car, low mileage. Victoria Press Box 57 with make, model, price and phone number.

CASH FOR CLEAN CARS
E & K MOTORS LTD.
642 Burnside E. 383-6231

WANTED TO BUY, USED COFfee truck in good condition. Call Pat Hanson at 112-248-5617.

166 CARS AND TRUCKS WANTED

WE PAY
the Highest Prices for Your Clean Used Car
TRY US—YOU'LL BE SURPRISED!
CONTACT
CARL SPICER
Used car mgr.
Empress Pontiac Buick GMC LTD.
382-7121 DL01227A

CASH
FOR CLEAN USED CARS
SEE LES STARLING
SUBURBAN Motors Ltd.
3377 Douglas 386-6131
Dealer 5528

WANTED: 1950-55 GMC ¾ TO 1 ton truck. Phone collect evenings 537-9459. Salt Spring.

65-67 VOLKSWAGEN VAN IN fair condition. 479-4815

168 CAMPERS, TRAILERS and MOTOR HOMES

DOMINION MOTORS
In stock, new
CHINOOKS, LITTLE CHIEF, KIT KAMPERS, LAYTON TRAILERS and TRAV-L-MATES

WHY NOT BUY THE BEST
'78 HOLIDAY RAMBLER 32' 5th wheel, loaded with 4500 generator, electric lift, air conditioning and heat, blender, stereo with AM/FM, awning. Mor/Ryd stabilizer, remote start to hot water and generator, TV antenna and flex steel furniture.

PLUS
TOWING VEHICLE
1979 GMC 3+3 Sierra Grande, 454 motor, AT, PS, PB, tilt steering, radio, AM/FM, air conditioning, six-passengers, Michelin tires, double gas tanks with 25,000 Km.

Complete Unit
REDUCED From
$39,995 to $28,950
—SORRY, NO TRADES—

1973 Volkswagen Sundial camper, fridge, 2-burner stove, sink and pump with only 35,000 miles. $6495

YOUR DOWNTOWN R.V. PARTS DEPOT
1703 Blanshard St. 385-5012
Dealer 5183

PEDEN RECREATIONAL VEHICLE LTD.
—16 Years of RV Experience Ready to Serve You—
★ VANGUARD ★
★ PROWLER ★
★ TRIPLE E ★
★ STARCRAFT ★
—Large Parts and Accessories Store
—Repairs
—Consignment Sale
—Rentals
PEDEN RV LTD.
285 QUESNEL ST. (D6418)
386-3464
Behind Empress Pontiac Buick

Fennell's
TRAILER SUPPLIES LTD.
PROPANE—REPAIRS AND APPLIANCE SERVICE
Custom Building and Van Conversions
Large Parts and Accessories Store
652-3941
Mon.-Sat. 9 to 5
Sun. 12 to 4
6459 Patricia Bay Hwy.

WANTED: TRAVEL TRAILer, good condition, up to 16'. 381-6846

1976 NOMAD 23', FULLY equipped, excellent condition. 384-0790.

77, 30' PROWLER 5TH WHEEL, with truck or without. See at #53, Indity trailer park.

WILL SELL, TRADE DATSUN camperette for canopy. 595-4929, 598-4783.

8' CAMPER FOR IMPORT, fridge, stove and furnace. $1600. 382-2085

1967 14' VANGUARD TRAILER, good condition. Oven and 3 way fridge. $1950. 478-4597.

UTILITY TRAILER WITH canopy, made from Dodge pickup box, $125. 478-2459

HARDTOP TENT TRAILER propane stove, tank porta-potty, mattresses $650.00 383-8235.

FOR RENT: CAMPERS AND tent trailer. Reserve early. 479-7893

26' VANGUARD, 1973 TRAILer, loaded, 3 rooms, low mileage, live-in, $7500. 478-2355.

RENT TRAVEL TRAILERS. 16, 17, 18, 23 feet. Winter and summer rates. 384-4818

1976 9½' VANGUARD CAMPer, fully equipped, hydraulic jacks. $3200. 112-743-2493

75 31' PROWLER 5TH WHEEL trailer, good condition. 479-3354 after 4:30.

WANTED: OLDER TRAVEL trailer for cash. 477-1746

FULLY CAMPERIZED FORD van. 479-4635 after 5pm.

8' CANOPY, $250. 383-2159

8' CAMPERETTE, $400. 478-8172.

40' BC HYDRO BUS, SEMI camperized, $700. 478-3871.

11' CAMPER, GOOD CONDItion. $2250 or offers. 478-3892.

14' SCAMPER TRAILER, $1450. 478-7324.

1977 FRONTIER 16' TRAILER, excellent shape, $3500. 479-6364.

IMPALA CAMPING WORLD
WINNEBAGO
RUSTLER
ROADWAY
HOLIDAIRE
TRAVELAIRE
LEISURECRAFT
BOLER, LIONEL, EMPRESS CANOPY TOPS — ACCESSORIES SERVICE
PAT BAY HWY., SIDNEY
656-5504 DEALER 5513A

Open 9-5 Weekdays
12-5 Sundays

GREAT SELECTION OF LIONEL
Canada's Most Popular TENT TRAILER
Buy now—
Avoid the Spring rush
ATTENTION!
For ½ ton and ¾ ton trucks we have the 8' ROADWAY Campers, c/w furnace, stove, fully installed. ONLY $2,495
MANY LOW LOW PRICED MOTORHOMES

NEW for '80
15' NOMAD
Lightweight model featuring toilet with large holding tank, fridge, furnace, (2) 20 lb. propane tanks and much more.
$6475
(Also available with shower)

AUTOMATIC AWNINGS
Great Savings!!
e.g. 12' model $299
PROPANE
PARTS—SERVICE
BOB'S
MOBILE HOMES LTD.
25 Crease 386-3623
Dealer 5689

TRIANGLE HOMES LTD.
The RV centre with the indoor showroom plus 6 bay coin-op Carwash with clearance for your RV.
Franchised dealer for Citation, Corsair, Aristocrat, Centurion, Southwind, Jamboree and Diplomat.
In Sidney on the Pat Bay Hwy. across from Sandown Raceway.
656-1122 656-7251
Dealer 1055B

RENTALS
All Types of RVs
Reasonable Rates
Wille Dodge Chrysler
382-2313

POOLES RV TRAVELAND
Dealer for:
TERRY, TERRY-TAURUS, TRILLIUM travel trailers, SLUMBER QUEEN truck campers.
PARTS and SERVICES
ACCESSORIES
PROPANE—DUMP STATION
STORAGE
1080 Goldstream 474-1411
Dealer 5806

CAMOSUN RV CENTRE
650 Burnside R

168 CAMPERS, TRAILERS and MOTOR HOMES

1978 HOLIDAIRE 27' TRAVEL trailer, fully equipped, 14' awning, air conditioning, separate bedroom. 479-9457.

WE WILL BUY YOUR GOOD used Rec. Vehicle. Peden R.V. Ltd., 2855 Quesnel St., 386-3464.

CLASS A MOTOR HOME FOR sale, many options, all offers considered. 479-6612.

77 ITASCA 25', ALL OPTIONS, 18,000 miles, $24,000. 478-5829 or 478-4863.

11' CAVEMAN, FRIDGE, stove, toilet, jacks, etc. $3800. 479-0228.

8'6" SEAGULL CAMPER IN excellent condition, 4 new hydraulic jacks, 477-9134 after 6.

1974 20' TRIPLE E MOTOR-home, $10,000 or nearest offer. 479-3505.

169 MOBILE HOMES AND PARKS

CEDAR GLEN ESTATES

YOU'VE SEEN THE REST, NOW COME SEE THE BEST! Peace & tranquility surrounds you amongst the large beautifully treed lots. Only minutes from shopping & some of the best fishing in the world! Your choice of lot & 14 or 24 wide setup with skirting, sundecks, landscaping, cedar sheds, & more! Lots are going fast. Taking reservations with a refundable deposit. View our showroom in Langford (off Trans Can Hwy) & "Esquimalt Craigflower Rd"

Buy Right Homes

DL6162 474-2154 383-2912
Langford open daily till 8, Craigflower daily till 5.

GOLDSTREAM MOBILE HOMES LTD.

T/Can Hy Sooke Lk Rd

New 1980 homes on display, 14x70 5 place award winning bathroom, 2 BDR c/w fireplace; new d/wide 2 BDR, 2 bath (1-ensuite). Set up in adult sect; 14x70 3 BDR. For private property set up, open for offers. Marsh Smith 478-8761 or 478-8774 Res. Dealer 1280A.

ADULT PARK SIDNEY AREA

8 ocean view lots left. 6 months free rent, with each new home purchased. We also have family parks and low prices.

TRIANGLE HOMES (VICTORIA) LTD.

2435 Trans Canada Highway, Victoria. Open 7 days a week. DL5088 478-1774

LANNON CREEK

POSSIBLY CANADA'S FINEST PARK
Buy your mobile home at the dealer of your choice. Scenic water and mountain views. Phone 642-5486, or 642-5972.

$51,900 BUYS THIS 4 YEAR OLD 3 bdrm double wide complete with Finnish sauna and workshop. Just under ½ acre lot that's a gardener's delight, roses everywhere. Good view. PAUL PETERSON 384-2835 res. or 386-6164 CASTLE PROPERTIES LTD.

$11,900

2 bedrooms — stove, refrigerator and other furniture included. Craigflower Road. Adult mobile home park.
385-3435 JOHN EVANS 477-4452
P.R. BROWN & SONS LTD.

ONE OF A KIND
12x64 Marlette, 2 bedroom, 16x19 sunken living room with tip out, indirect lighting, 10x11 shed, fully skirted and landscaped, adult waterfront park in Sooke. $16,500. 474-2663 after 5.

THINKING OF SELLING? Our listings are selling and we have purchasers waiting! For a no cost evaluation of your home and prompt courteous service call: Buy Right Homes, 474-2154.

DOUBLE WIDE 24X56 CANAmera, high scenic view lot, in lovely Lannon Creek Park, Pad #79. 3-bedrooms, 2-baths, TV room, 6 appliances, lots more. 642-4140.

BY OWNER, 24X60 MODULAR home, 3 bedrooms, 2 full baths, 4 appliances, den with wet bar, W/W, skirted, sundeck, 12x12 workshop, asking $29,000. Phone after 6pm. 112-743-9859

PARAMOUNT BENDIX MOBile home, 60x12, clean, in good condition, just like new, located at 2245 Mt Newton X Rd. 652-2748.

BEAUTIFUL DOUBLE! 4 bdrms, ¼ acre pad. Was $24,900. Reduced to $22,500. firm! 474-2154. Buyright. D6162.

FOR SALE OR RENT 2 BEDroom, 12'x68' mobile home in Cedar Creek Park. 474-1657 after 6pm

IN ADULT PARK, COLWOOD Corners, 10' wide, very nice addition, well insulated, $10,900. 478-4562, 478-9164.

ON BUS LINE! 2 br, nicely landscaped lot! $15,900. 474-2154. Buyright. D6162.

CAN'T BEAT THIS PRICE! Offers on $11,900! 2 br, add-on! 474-2154. Buyright. D6162.

PRICED TO SELL! 24x40 3 br, large deck! $20,900. 474-2154. Buyright. D6162.

12X56' 2 BEDROOM MOBILE home, with appliances in nice park on bus-line. 642-5646

1972 OLYMPIAN, 4 APPLIances, bus route, $13,000. 478-1006

185 CONVALESCENT AND REST HOMES

UNDER NEW MANAGEMENT
Joan Cres Manor
Retirement Home.
Mrs M. Baker 595-1315
A touch of distinction

PERSONAL CARE HOME, 2 large rooms, 1 upstairs, 1 downstairs, clean and close to downtown area. 383-1352.

VACANCY IN SMALL RESTHome, female and male, home cooked meals. 595-1513

190 ROOM and BOARD

GLENSHIEL HOTEL
HOME FOR SENIOR CITIZENS
EXCELLENT FOOD
CENTRALLY LOCATED
606 DOUGLAS 383-4164

CRAIGMYLE GUEST HOUSE Bed and breakfast, or full board, winter and permanent rates available. Situated 1 mile from city center. Along side Craigdarroch Castle. 595-5414

OAK BAY GUEST HOUSE Private rooms with bath. Full board or bed and breakfast. Permanent, weekly or daily rates. Situated on #2 bus route. 1052 Newport. 598-3812.

ROOM AND BOARD, PRIVATE home, students and working men. 382-2162.

MALE OR MALE BORDER between ages of 20 and 30, non-smoker. After 5, 474-2063.

ROOM AND BOARD AVAILable, Fairfield area, rate $300. Phone 479-5379.

FURNISHED ROOMS AND board. Near downtown bus stop. 384-6452

ROOM AND BOARD, SUNNY rooms in private home near bus stop for working men. 381-0867.

193 ROOMS TO RENT

DOMINION HOTEL

Rooms from $67.50 per week. TV and maid service at our full facility downtown hotel, close to all buses. 384-4136, 759 Yates St. (Division of Wells Fargo).

LOW RATES
MAID SERVICE
Room by day, week or month. Singles from $45 per week, $140 per month. The JAMES BAY INN, 270 Government St. 384-7151. (Div. of Wells Fargo).

MODERN KITCHEN UNITS, close to downtown, color TV, from $27.50 daily and from $95 weekly. 383-0742

ROOMY DELUXE SUITES with full kitchen available by the week. Jolly Knight Motel, 388-5461.

2 ROOMS FOR RENT IN PRIvate home, on good bus route, references required. 385-3880.

FURNISHED ROOM- RANGE, fridge, water included. Men only, no pets. 479-0498.

LARGE FURNISHED BASEment room, near town, share facilities, $110. 381-6091.

SUITABLE FOR MOTHER and 1 or 2 children, 2 rooms, use of family home. 595-7191 after 6.

FURNISHED ROOM TO RENT. Utilities included. Close to town. Phone 385-0603 between 6-8 pm.

WEEKLY SLEEPING ROOMS, Douglas Hotel. Special rates.

197 HOUSEKEEPING ROOMS TO RENT

AVAILABLE UNTIL MAY 1ST, in Rockland mansion for female, furnished, wxw carpet, share deluxe kitchen, $130. 595-8496, 382-2652

CLEAN HOUSEKEEPING rooms. Everything supplied. Low rates. York Hotel, 711 Johnson St., 385-2544.

YOUNG PEOPLE TO SHARE house in James Bay. 383-2622 after 5pm.

JUBILEE, DOUBLE ROOM IN character home, furnished, fridge, stove, $160. 477-9924.

NEAR FORT-COOK, FRIDGE, stove, sink, cablevision, fully furnished. 384-5920.

199 HOUSEKEEPING ROOMS WANTED

OAK BAY FAIRFIELD AREA, by quiet male, reasonable price. 592-9780.

200 APARTMENTS TO RENT UNFURNISHED

Homehunters
2713 QUADRA
381-2113

HERE ARE SEVERAL OF OUR MANY LISTINGS

Bach. Esq, f/s, c/v, w/w $185.

1 BR. Oak Bay. High ceilings. Very bright $300.

1 BR. James Bay. Close to water $249.

1 BR. James Bay, f/s, c/v, w/w, parking, quiet building $211.

1 BR. James Bay, f/s, heat, c/v, w/w, parking. Semi retired or working couple $217.

Bach. On the beach. Beautiful view. Fairfield, f/s, f/p. Furnished $325.

1 BR. Fort St. Near Jubilee. Apr 1. $255.

2 BR. James Bay. Close to beach. View of Sooke Hills $358.

2 BR. Gorge, f/s, c/v, w/w, parking. Young child welcome $339.

2 BR. Oak Bay. Close to Gov't House. All utilities included $400.

2 BR. Esq. Children welcome $210.

Mon - Fri 9-9
Sat - Sun 10-5
381-2113 - Fee $30

BROWN BROS on LANSHARD
"People Helping People"

$200.—#4-839 Selkirk Ave., f/s, w/w, coin laundry, tenant pays utilities incl. heat, no children, no pets.

Two Bedrooms

$460.—#205-415 Linden Ave., condominium suite, w/w, f/s, large living room and dining room, ideal for retired couple, no children, no pets.

$298.—#201 and #302-859 Carrie St., f/s., w/w, modern block, children welcome.

$306.—#204-1205 Rudlin St., 2 bdrm., w/w, s/f, no children, no pets, available immediately.

For further information call:
BROWN BROS. AGENCIES LTD.
385-8771 (anytime)

SEASPRAY PROPERTIES LTD./ REALTOR
1911 QUADRA 386-3124

REDWOOD PARK APTS.
155-157 GORGE RD. E.
Avail. March 1st. 2 bdrms from $305-$360 per mth. Heat, hot water, car park, swimming pool, and sauna included in rent. To view please call Mr. and Mrs. Tishart, 381-0919.

CHARLES DICKENS APTS.
243 GORGE RD. E.
Avail. March 1st. 1-bdrm from $245-$255 per mth. Some with water views. To view these deluxe suites call Mr. and Mrs. Downer, 381-6094.

BONNIE DOONE APTS.
21 W. BURNSIDE
Avail. March 1st. 1 bdrm from $270-$288 per mth. To view call: 382-2906.

AVAILABLE NOW

Deluxe waterfront condominium with plush W to W carpets, grass cloth paper, 3 first line appliances, and your patio is often only 15' or 20' from the water's edge. Cozy and warm central oil heat. (5rms, 2 bathrooms, 2 bdrms) very spacious and never lived in, new & modern, all quiet neighbors and no pets or children. Please phone 382-4312 or 382-8239 days or eves call 477-4662. $600. per month or you can buy. (see our ad in classification 258) NOW ONLY 12%.
Dickie Agencies Ltd.
630 Seaforth

rentex
OPEN 8-9
710 MARKET ST.
381-1234

$222 1-br., Burnside, carpets, drapes, heat paid. 4A1.
$210 2-br., carpet, 2 appl. 5A2.
$205 bachelor, balc., carpet, drapes, ht. pd., laundry. 5A01.
$249 deluxe 1-br. balc., cpt./drapes., heat pd. 5A11.

PRIVATE BEACH. 1 AND 2 BR. 912 Selkirk Ave. 382-3502

200 APARTMENTS TO RENT UNFURNISHED

Park Pacific

STADACONA CENTRE
1545 Pandora
Attractive 1-bedroom suite overlooking garden and fountains. All kitchen appliances. Full amenities — Sorry No Pets. Avail. April 1. $410. Appointments only. 595-3132.

MALAHAT DELUXE RANCH home with one 2 bedroom suite with private lanai living room with parlor stove, $425, one 1 bedroom with large living room and dining room with parlor stove and private lawn garden, $375. Carports, use of private pool and surrounding forest land. 5 acres of pasture land and 3 stall barn available. 25 miles of horse trails and private lake. Adults only. 595-3130

OCEANFRONT

Luxurious apartment with a spacious 1400 sq. ft. 2 BR. - 2 washrooms - walk-in closet adjoining master bdrm. - patio off living room and master bdrm. presents a spectacular view - large kitchen with eating area - landscaped grounds - tranquil setting - deep water moorage at near by marina. Adult building.
OCEAN VILLAGE - 642-5254

CHALET APTS.
1465 Fort St.
(Off Pemberton Rd.)
Completely Renovated 1 and 2 BRs from $250. No pets or children accepted.

SENIORS ONLY
Call Manager at 595-0593
Complete Property Management

TEMPORARY RENTAL
Luxury View Penthouse
2 bedroom and den, 2 bathroom, expansive roof garden, fireplace, adult oriented building. Furniture optional. Available immediately for up to 3 months occupancy. Rental to be negotiated. 382-6373, if no answer 592-0648.

LAUREL POINT RENTAL

Available March 1st — Luxurious 2 bdrm — 5 appliances — FP. Viewing by appointment only.
KIM GILES, 386-3124
Seaspray Properties Ltd.

VILLAGE OAKS

2125 OAK BAY AVE
Luxurious condominium, 2 bedroom suites, 1½ baths, some available immediately, some March 1st. Near all amenities. $540 and up. Call 595-2919.

UPLANDS ESTATES, APRIL new luxury condo, 1500 sq. ft. 2 bedrooms, library, living, dining, kitchen, all appliances, Vacuflo, fireplace, w/w, dishwasher, garburator, $1050 per month. 592-5556 for appointment.

SPACIOUS 1-BEDROOM upper suite, fridge, stove, washer, dryer, ½ hydro, $350 per month, no children or pets. Ocean views. 595-0142 for appointment. 1828 Cresent Rd. Available immediately.

2-BDR, $198

Available April 1st, heat, cable and parking included. Adults only. No pets. Resident manager: 388-5736.

OCEANFRONT

Compact 1 and 2 bedroom apartments. Landscaped grounds, country setting, adults.
OCEAN VILLAGE - 642-5254

BRENTWOOD, MARCHANT Road. One bedroom, self-contained suite, carpet, appliances, heat and light included. In quiet area. $295. Phone after 6:pm, 652-3720.

TWO BEDROOM SUITE IN luxury building in Oak Bay. All amenities. $564 per month plus $136.13 monthly assessment. 385-0991.

QUALITERRA COURT, 804 ESQUIMALT. One only 3 BR apt. $320. No Pets Call 385-0953.
Complete
Property Management

CITY CENTRE
Residence or office
Bachelor with extra room, quiet block with garden area. References. 388-9942.

FOR IMMEDIATE OCCUpancy, bright one bedroom suite, upstairs in older home. No smoking. Quiet older persons only. 386-9351

2 BEDROOM CONDO FOR rent. $400 per month. Washer, dryer, dishwasher. 1½ bathrooms. Prefer mature couple, no children or pets. 479-6655.

IMMEDIATELY, SPACIOUS 2 bedroom suite, W/W, fridge, stove, drapes, heat included. $245 month. 386-5353 between 9-11.

2-BR CONDOMINIUM, 2 baths. Meckenzie and Shelbourne area. $450 per month. No pets. Available March 1. david burr ltd. 384-9335

CITY CENTER
RESIDENCE OR OFFICE
Bachelor with extra room, quiet block with garden area, references, $205. 388-9942.

OCEANFRONT
Compact 1 and 2 bedroom apartments. Landscaped grounds, country setting, adults.
OCEAN VILLAGE - 642-5254

OCEANFRONT
Luxurious 2 BR. apt. Patio off living room, landscaped grounds. Adult building.
OCEAN VILLAGE - 642-5254

CIRCLE THIS ONE!
$228, 1-br., balc., cpt./drapes, util. pd., dining room. 1A11.
RENTEX 381-1234 fee

BACHELOR APARTMENT, James Bay, $155 month including all utilities. Lady only. Weekdays after 5:pm. 595-5242.

CITY CENTRE
Reduced rent for light caretaking, small bachelor. Suit retired Person. 388-9942.

PET PALACE! $225
Cpt./drapes, 4 appl., ht. pd. 7A1.
RENTEX 381-1234 fee

HEATED BACHELOR $195, mature adult, no children or pets. 384-1950.

VACANT NOW, 1 BEDROOM apartments, mature adults only. Phone 382-0652 after 7pm.

AVAILABLE IMMEDIATELY, 2-bedrooms, Esquimalt, $210. Phone Maureen at 386-7721.

AVAILABLE IMMEDIATELY 1 bedroom suite, all utilities included: $225. 386-0015.

UNFURNISHED SUITE IN Esquimalt, fridge and stove, utilities included. $180. 383-9169.

NICE 2 BEDROOM SUITE IN Gordon Head house, near University, 656-6844.

QUIET COUNTRY, 2 BEDroom apartment. $236.68, April 1st. 478-2623.

$139.30, BACHELOR, 735 PANdora. 386-1946 or 384-5459. April 1st.

WOW! A REAL DEAL!
2-br., $250, kids/pets OK, 4A22.
RENTEX 381-1234 fee

201 APARTMENTS TO RENT FURNISHED

Homehunters
2713 QUADRA
381-2113

1 BR. fully furnished including linen & dishes. Fort St. $255. Apr 1.

1 BR. Jubilee, f/s, c/v, dishes & linen. $255. Apr. 1

Bach. fully furnshed incl. dishes & linen, Fort St. $235

Bach. furnished, Cook St. Cat welcome. $200

Bach. furnished. Cook St. $220

1 BR. furnished. Esq. Linen, dishes & TV included. $300

Mon - Fri 9-9
Sat - Sun 10-5
381-2113 - Fee $30

WEEKLY DAILY

"BY THE HARBOUR AND THE HEART OF VICTORIA"
Centrally located close to attractions, Parliament Buildings, shopping. Fully equipped, furnished apartments with maid service. Indoor pool, saunas, Jacuzzi, whirl pool, games room, free local calls, free parking.
ROYAL SCOTT MOTOR INN
425 Quebec St., Victoria.
388-5463.

ELBOW ROOM
Clean, comfortable, spacious 1 or 2-bedroom apartments, located in a quiet, parklike estate, extra-large kitchens, fully-equipped, cable tv, maid service, some fireplaces, special winter rates. Casa-Linda Motel, opposite Royal Colwood Golf Course, 364 Goldstream Avenue. 474-2141.

OLYMPIC VIEWS

Near buses, shopping. Cable, parking and heat included. Modern, quiet building. 4 minutes to downtown. No pets or children. Harbourview Manor, 925 Esquimalt Rd. One bedroom $345. 381-6589 or 478-5617

LUXURY LIVING
Furnished bachelor and 1-bedroom suites. Maid service, answering service. Indoor heated pool, cocktail lounge, saunas, coffee shop, dining room, laundry, colored TV. No pets. COACHMAN INN, 229 Gorge Rd. E. Phone 388-6611.

DELUXE ACCOMMODATION
Furnished bachelor and 1-bedroom suites. Colored TV, dining room, laundry, indoor pool, hydro pool, saunas, lounge, maid service, answering service. No pets. CANTERBURY INN, 310 Gorge Road. Phone 382-2151.

TEMPORARY RENTAL
Luxury View Penthouse
Available immediately, furniture optional, see particulars in unfurnished column. 382-6373 if no answer, 592-0648.

HARTNELL HOUSE

Modern units by day, week or month. Close to downtown, colour TV, parking, linen, etc. 383-0742.

AVAILABLE MARCH 1ST, 2 bachelor apartments. Near stores, bus, park and beach. Suit quiet older women. Share bath. $125 and $175 includes utilities. 592-7504.

DOWNTOWN FURNISHED STUDIO SUITE AVAILABLE IMMEDIATELY, $193. KENT APTS. 1322 BLANSHARD. SEE CARETAKER #116, MAIN FLOOR OR 386-1330.

IN ROCKLAND MANSION beautiful view, private entrance, deluxe 3rd floor furnished suite. Available March 1st-May 1st 1980. $375. 595-8496 or 382-2652.

HAVE 2 BEDROOM BASEment suite furnished, separate entrances, laundry facilities and utilities included. $400 a month. Oak Bay area. Call 598-1781 between 12-5 pm.

FULLY FURNISHED 1 BEDroom suite, maid service, colour tv, 2 blocks to Empress Hotel, no pets. Call Shamrock Motel, 385-8768.

FIREPLACE! CARPETS
Util. pd., fully furnished. $255.
Fridge/stove, prkg. 1A1.
RENTEX 381-1234 fee

ROYAL VICTORIAN MOTEL, 230 Gorge Rd East. Furnished units from $220 to $290 per month. Please call 385-5771.

2 BEDROOM AND BACH. Suite close to downtown. Linen, dishes, and colour tv, parking inclusive. 383-0742.

202 FURNITURE TO RENT

MAIS
FURNITURE and APPLIANCES
RENT
WASHER and DRYERS
COLOR or BLACK/WHITE TVs
FURNITURE—APPLIANCES
at PENNIES per DAY
1821 COOK
385-2435

STANDARD FURNITURE
Three Rooms from $42.00 per month
Immediate Delivery
382-5111 737 Yates St.

CAMOSUN
FURNITURE RENTAL
Month to Month
Piece or group
Immediate Delivery
833 Yates 383-3655

203 APARTMENTS WANTED

rentex

LANDLORDS
WE CAN FILL YOUR VACANCY TODAY FREE
CALL 381-RENT

SEVERAL HOUSES OR apartments, furnished, required to rent from July 13 to August 26, 80 and a variety of periods. Preference to vicinity of St. Michaels University School, 3400 Richmond Rd. Some cases will apply to single persons others to families with or without children for artists in residence during Victoria International Festival. Please call Collect to Vancouver 736-1611 during office hours or write to 3737 Oak St, Vancouver, B.C. V6H 2M4.

Homehunters
2713 QUADRA
381-2113

Eliminate Needless Phone Calls
We also advertise FREE for you and send prospective tenants you require.
Give us a try.
We're open 7 days a week

Free To Landlords

AS OF MAY 1ST, RESPONsible working woman, requires sunny character suite, Fairfield-Gonzales area. Reasonable. References. 382-9379 days.

URGENTLY NEEDED IN Jubilee or Fairfield area accomodation for couple with 3 year old child. 382-0235 or 592-1894.

VISITING GRANDPARENTS (no pets) need small furnished apartment or house to rent or care for in the summer. 477-7450.

203 APARTMENTS WANTED

RESPONSIBLE BUSINESS man requires 1-bedroom apartment by April 1st. Under $300, utilities included. 592-5222 between 10am-6pm, Monday-Saturday, Darryl.

YOUNG BUSINESS WOMAN requires 1 bedroom apartment in Cadboro Bay, Oak Bay or Fairfield. April 1st or sooner. $225 maximum. Alix, 388-7615 or 477-0252.

WORKING MOTHER WITH 18 yr. old daughter requires 2-bedroom apt. for April or May 1, preferrably an adult oriented building in good district. Will pay up to $350 mo. Phone 382-1957.

28 YEAR OLD WOMAN WITH child hoping to find comfortable 2 bedroom suite, clean, quiet, close-in. 110 volt washer hookup would be great. Considerate tenant. Around $300-$350. 478-6271.

PHYSICIAN AND WIFE REquire duplex or character suite or April 1. No children or pets. Prefer Fairfield or Gorge area. Rent up to $400. 642-4693.

WE HAVE 2 CATS AND A DOG and need a place to live by April 1st. A 2 bedroom house, basement suite or duplex. $300 maximum. Help us. 386-9121.

204 SHARED ACCOMMODATION

WANTED FEMALE, PREferrably 20-25 to share 3-bedroom apartment, must have own bedroom furniture. $150 per month plus ½ utilities, heat and cable included. Call Debbie after 4pm, 382-5226.

MALE SEEKS SAME TO share his 2-bedroom suite with, available March 1st, $160. References required. 382-0105.

WANTED: TWO WORKING woman to share my Oak Bay house with me. Phone 9-5pm. 382-2113 Tom.

YOUNG WOMAN HAS FURnished house to share with working person, non smoker. $240 and food. Sooke. 642-5022

WOMEN, 2 ROOMS AVAILable in large house on 2 acres, Blenkinsop area. $135 per month. 477-4524.

BRAND NEW HOME, FULLY furnished, many extras, $300 per month. 381-0975.

2 ROOMS FOR RENT IN A share house situation. Available immediately. 385-8029.

PERSON TO SHARE CONDOminium. Phone after 6pm. 381-0102.

205 RENTAL AGENCIES

rentex

TENANTS
WHY WAIT FOR THE LAST SECOND? WE HAVE APRIL 1 VACANCIES ON FILE NOW! WE WORK 7 DAYS A WEEK, 13 HOURS A DAY TO FIND YOUR NEW HOME. CALL TODAY OR DROP BY
710 MARKET 381-1234

rentex
CALL TODAY
WE HAVE THE TENANT FOR YOU
FREE
COMPUTERIZED
FAST
DIAL 381-RENT

rentex

Homehunters
2713 QUADRA
381-2113

TIRED OF HUNTING FOR ACCOMMODATION?
We are working 7 days a week locating suitable vacancies that meet your needs.
We have many vacancies on hand at all times.
DON'T WAIT!
Call NOW or drop in any time for more information.
FEE $30.

APRIL 1
LISTING ARE COMING IN BY THE HANDFULS. CALL NOW FOR BEST SELECTION.
CHEETAH 381-2122 FEE

310 ROBERTS ST.
Waiting list. 384-5320.
Princess Louise Apts.

206 DUPLEXES TO RENT

Homehunters
2713 QUADRA
381-2113

3 BR. Close to Spectrum School, f/p, f/s, d/w, garburetor. Balcony with a view. Children welcome $500.

2 BR. upper duplex, Langford. W/d, f/s, cable. Large master bedroom, $350

2 BR. Oak Bay. Lower duplex f/s, w/w, patio, w/d, $400.

3 BR. lower duplex, Fairfield. F/s, w/d, dishwasher, f/p. Stained glass windows, $452.

Mon - Fri 9-9
Sat - Sun 10-5
381-2113 - Fee $30

DUPLEXES?
COME AND SEE OUR WIDE SELECTION
$350 2-br., Gordon Head, carpet, fenced, fireplace, more! 3D23.
$425 3-br., kids welcome. 1D3.
Oak Bay 5x5, bsmt. cpts/drape, garage, fireplace! 2X22.
CALL 381-1234

rentex

LARGE NEW 2-BEDROOM self-contained in-law suite, with workshop area, has fantastic sea views, located in prestigious Dean Park Estate (Saanich). $495 per month includes 4-appliances, utilities, w/w, curtains. 656-5876.

ALMOST NEW 3 BEDROOM duplex includes 2 appliances, fireplace, located in Lake Hill area, $475 per month. References required. Available April 1st. 478-5373 evenings.

GRAB THIS!
Balcony, bsmt., cpt./drapes, fireplace, dishwasher, view, den. 4X33.
RENTEX 381-1234 fee

SIDNEY
3 bedroom, fireplace, 1½ baths, no pets, reference required, $450 per month, phone Mike, 656-4066 or Vic, 656-4003

GORDON HEAD, NEW 2 BEDroom lower suite. Fridge, stove, fireplace. Quiet couple with no children or pets. $350 includes heat, light, water. 479-4161.

WILLOWS BEACH, 5X5, 1200 sq. ft. Stove, fridge, fireplace, drapes, garage, full basement. Immediately, $575 per month, 2728 Cavendish, 592-5556.

SIDE DUPLEX, THREE-BEDroom, 1½ baths, available April 1st. $450 per month. Phone 592-6887.

3 BEDROOM SUITE, FRIDGE, stove, dishwasher, fireplace, wall to wall, electric heat, available immediately, $425. 382-6546.

FURNISHED, ESQUIMALT. One bedroom. $360 includes utilities. No children. 6 month lease. 478-1282.

UNIQUE 2 BEDROOM, UPPER duplex. Ideal in-town location. $400. 386-8643 after 4:pm.

207 DUPLEXES WANTED TO RENT

SINGLE ELECTRICIAN WITH dog and 2 cats desires to rent duplex or house for reasonable rent in exchange for upkeep for April 1st. 383-9025

YOUNG, RESPONSIBLE MARried couple with cats require house or duplex. $250-$300 per month including utilities. 592-2390.

RESPONSIBLE COUPLE with 9-month old twins need 2 bedroom duplex. Approximately $300. 598-1661.

210 HOUSES TO RENT UNFURNISHED

VERY SPECIAL!
This exceptionally well-designed cedar-sided home on ½ of an acre is a house beyond a fairyland dream. Sitting, like it belongs, as a part of the wooded rustic setting it nests in. Country Broadmead living just minutes from town. Lovely warm rich colors enhance the modern yet family style comfortable warmth of the inside of this home. WxW carpets, double thermo windows with one-inch slant metal, modern venetians (rod-controlled) add to the material-airiness (eliminating drapes) and bring outdoor views into everyday living. Unique entrance hall, large exceptionally delightful living room, separate dining room. Kitchen, as of house, beautiful design. Bright and immaculate counter-top Jennair cook-top, built-in oven, built-in microwave, built-in garbage compactor and dishwasher and garburator. Eating area has lots of cupboards. 2-pce. bathroom just off good sized laundry room (with hook ups for appliances). Family room off kitchen with heatilator fireplace. Two delightful bedrooms on main also, plus 4-pce. deluxe bathroom. Double drive-in (automatically controlled doors) garage. Upstairs — Library with fireplace overlooking living room, special master bedroom, with the ultimate of luxurious bathrooms adjoining. Extra large Jacuzzi bath, separate shower stall, double counter basins and toilet plus built-in sauna. Large sewing room — well plugged, even for phone. The final extras for economically-designed working load — built-in vacuum system — 2 large 60 gal. hot water tanks, electric air-forced heat. Unbelievably, a most unusual and incredibly suitable home for family enjoyment. No pets please. References required. Owner leaving immediately.
david burr ltd. 384-9335

Homehunters
2713 QUADRA
381-2113

2 BR. Mayfair ½ acre. Child welcome $375.

3 BR. Esq. f/s, w/w. Nice view. Children & 1 pet welcome $375.

4 BR. Beautiful view of Cordova Bay. All appl. & drapes, $700

2 BR. unfurnished. Beautiful view. f/s, w/d, d/w, f/p $625.

3 BR. Gordon Head. F/s, w/w, 2 f/p's, double garage, greenhouse, large lot. Close to Lambrick Park.

3 BR. Royal Oak. F/s, l/r, d/r, f/p. Children welcome, $500

Mon - Fri 9-9
Sat - Sun 10-5
381-2113 - Fee $30

AVAILABLE IMMEDIATELY IMMACULATE THREE BEDROOM HOME NEAR UPLANDS PARK. FP, DRIVE IN GARAGE, FULL BASEMENT. $650 P.M. ADULTS ORIENTATED, SORRY NO PETS. REFERENCES REQUIRED. TO VIEW CONTACT MONTREAL TRUST COMPANY, PROPERTY MANAGEMENT. 386-2111.

DELUXE
3 BR.
TOWNHOUSE
MORNING SIDE WEST
GORDON HEAD AREA
2½ Bathrooms, $395
Exceptional sound proofing, low cost heating, w-w carpets, full bsmt., electric FP. Free water & cablevision. Washer, dryer, fridge & stove in each unit. Available March 1.
Phone Mr. Kathrens for viewing, 477-3481.
Byron Price & Assoc. Ltd.
592-5454

rentex

NEED A HOUSE? WE CAN HELP!
CALL 381-1234
FOR THESE AND MANY OTHER FINE HOMES!
$375 2 large bedrooms, bsmt., carpet, kids/pets OK. 5H2.
$425 3-br. kids/pets OK. Garage f/pice., dining rm. 6H3.
$435 2-br. James Bay. 1H2.

EXECUTIVE WATERFRONT TOWNHOME
Situated Saanichton Bay. Two bedrooms, triple plumbing, utility room, double, self-contained garage. All appliances and drapes. Adults only. Available March 1. Minimum one year lease. References required. $700 per month. Mr. D. Munro, Victoria Realty Ltd., 386-3585 or res. 477-1705.

OCEANFRONT
Bungalow/townhouse, 2 bdrm, fireplace, laundry room with washer and dryer. Tranquil surroundings. Landscaped grounds. Near by marina's have deep water moorage, sliding glass doors off living room lead to garden patio 10½' from ocean. Very private. Adults.
OCEAN VILLAGE - 642-5254

OCEANFRONT
2 BR. Townhouse with 1400 sq. ft. of luxurious living space surrounded by landscaped grounds in tranquil setting - spectacular view from 3 sides - 6 deluxe appliances - 2 washrooms - 2 patios - fireplace - deep water moorage in near by marina. Adults.
OCEAN VILLAGE - 642-5254

OCEANFRONT
Bungalow/townhouse, 2 bdrm, fireplace, laundry room with washer and dryer. Tranquil surroundings. Landscaped grounds. Near by marina's have deep water moorage, sliding glass doors off living room lead to garden patio 10½' from ocean. Very private. Adults.
OCEAN VILLAGE - 642-5254

OCEANFRONT
2 BR. townhouse with 1400 sq. ft. of luxurious living space. Surrounded by landscaped grounds in tranquil setting. Spectacular view. 4 deluxe appliances. 2 washrooms, 2 patios, marina near by.
OCEAN VILLAGE - 642-5254

OLDER 2 BEDROOM HOME with large living room with fireplace plus family room with fireplace, full basement for storage, large lot with barn and room for animals, in Happy Valley area. Available April 1st. $500. 478-2618.

3-BEDROOMS, ON 4 ACRES, with creek. $550, 474-1660, 384-1965.

210 HOUSES TO RENT UNFURNISHED

3BR 2000 SQFT. CLEAN SPLIT level overlooking Cedar Hill golfcourse, quiet cul-de-sac, sunken livingroom, fireplace, garage/workshop, refrigerator, stove, no pets please, $680 monthly, $500 DD, 385-8852 after 5pm.

AVAILABLE MARCH 8TH ON Old Esquimalt Road, charming, 3 bedrooms, living room with fireplace, separate dining room, kitchen with eating nook, large knotty pine room in basement, secluded acre lot. View after 4pm, 652-4735 after 6pm.

SOUTH OAK BAY, 3-BR HOME with 1700 sq. ft. Adults only. No pets. $600 per month. The Zieglers, 592-1768 or 384-8075, Pager 310.
Seaspray Properties Ltd.
595-3151

BEAUTIFUL 3 BEDROOM home in Royal Oak, fridge, stove, washer, dryer, w/w, 2 fireplaces, large yard and garden, children welcome, $500 plus utilities. 727-2119 or 479-7697.

AVAILABLE MARCH 15, 3 bedrooms plus 1 bedroom and rec room in basement, situated near airport, $500. Drive by 9575 Canora. Do not disturb tenants. Then phone 652-2803.

FOR RENT, GORGE AREA. Large 4-bedroom house, fireplace, large garden and sundeck, fenced, close to schools, bus. $450 per month. 757 Newbury.

CEDAR HILL AREA, WITHIN walking distance of shopping. 3-bedrooms, fireplace, etc. Available March 15th. References required. No pets. $415. 477-0943, 721-3069.

KIDS WELCOME!
Handy to schools! 4-bdrm., garage, fireplace, sundeck, carpet thru-out, near Tillicum. 4H4.
RENTEX 381-1234 fee

SMALL TOWNHOUSE, JAMES Bay, 3 beds, 1½ baths, $395 per month. References required. Available 16th March. 598-3169 evenings.

END OF THE GORGE, 2 BEDroom, appliances, fireplace, utilities included. No children, no pets. April 1st. $385. Victoria Press Box 53.

APRIL 1ST. SOUTH OAK Bay/Fairfield border. 2 or 3 bdr rooms, 1½ baths, garage. $510. Days 592-5765, after 6pm 598-5636.

2-3 BEDROOM IN SOUTH OAK Bay, 2 blocks from ocean, lovely yard, fireplace, fridge and stove, carpets, full basement, etc. $600. 592-7271, 598-9177.

FAIRFIELD, 1575 BROOKE Street, 3 bedroom, all appliances, basement not available. References. $475. Please phone to view 598-6956, 383-1801.

CHECK IT OUT! 4-BDRM. Kids/pets welcome, w/w carpet, garage, fireplace, fenced. 7H4.
RENTEX 381-1234 fee

THREE BEDROOM HOUSE, Tillicum area. $500 per month. Available April 1st. References required. 478-9581.

BRENTWOOD BAY, 3 BEDroom, fridge, stove, washer, dryer. Available April 1. 652-3878 between 4-7pm. Wednesday.

3 BEDROOM TOWNHOUSE, available March 15. W/D, F/S, James Bay area, $425 per month, 382-6248, 8am-6pm.

COSY COTTAGE! $320. Kids/pets OK., cpts/drapes. 6H1
RENTEX 381-1234 fee

211 HOUSES TO RENT FURNISHED

A PIERS ISLAND CABIN FOR rent, fully furnished, dock, South exposure, March to June 30th, $350 per month. Written references please. Victoria Press Box 50.

212 HOUSES WANTED TO RENT

rentex

LANDLORDS
WE CAN FILL YOUR VACANCY TODAY FREE
CALL 381-RENT

SEVERAL HOUSES OR apartments, furnished, required to rent from July 13 to August 26, 80 and a variety of periods. Preference to vicinity of St. Michaels University School, 3400 Richmond Rd. Some cases will apply to single persons others to families with or without children for artists in residence during Victoria International Festival. Please call Collect to Vancouver 736-1611 during office hours or write to 3737 Oak St, Vancouver, B.C. V6H 2M4.

Homehunters
2713 QUADRA
381-2113

Eliminate Needless Phone Calls
We also advertise FREE for you and send prospective tenants you require.
Give us a Try.
We're open 7 days a week

Free To Landlords

SUNNY TWO BEDROOM house in Central Saanich, Mt. Newton area needed on or before April 1, by non smoking Christian couple. Would enjoy small garden and fireplace. Willing to do minor repairs and painting. References available. Please call S. Wilson, 387-1879 weekdays, 9-4 pm, 477-7930 after 6 pm weekends.

COUNTRY PLACE, ANY LOc

240 BUSINESS OPPORTUNITIES

GOLD MINE

Mom and Dad store, excellent location in thriving community. Profitable gross to net. Beautiful live-in accommodation. JIM BRUCE 479-8752, 479-8731. Norman Ross & Associates, 1070 Douglas St. 382-6151

12.5%

Here is a business block, plus residential apartments, (close in) plus a real estate agency plus office furniture, plus a parking lot, total price $450,000 — You only need $50,000 cash and trade property of approx. value $265,000 — Oh the 12.5% is the favourable interest rate by which the vendor will carry any extra financing that may be needed. (Projected annual rents $39,200.) Please contact Wess Dickie eves. 477-4662 or days 382-4312 or 382-8239. Dickie Agencies Ltd., 630 Seaforth Ave., Victoria.

THE BACKROOM GALLERY

Art Gallery and Residence — 2070 Oak Bay Ave.
This prestigious Oak Bay Gallery with 2100 sq. ft. on three levels is available for purchase. Gallery, framing and restoration facilities together with owner's suite represent a unique and exciting business opportunity. Drive by but please all appointments through Listing Salesman. $135,000.
D. C. BUTTERFIELD
Northern Pacific Realty Ltd.
479-1687 (24 Hrs.)

LAUNDROMAT

A few hours a week will provide an excellent part-time income with this established smaller operation in an excellent Oak Bay location. Asking $19,750. ML.
Contact
DENNIS L. JAMES
598-6014
Pemberton, Holmes Ltd.
384-8124
1000 Government St.

CHILDREN'S WEAR

In one of the areas finest shopping centres, and area is fast growing, too. Shop is well stocked covering sizes from infant, to youths. The owners must sell for health reasons. This is an ideal business for a woman to run who is tired of sitting at home. A good potential is available here. Asking $30,000 for chattels, lease, name and stock.
FRANK WILLS 388-7868
Dunsmuir Properties Ltd.

MOTELS, HOTELS, TRAILER PARKS, MARINAS VANCOUVER ISLAND

Do some armchair shopping with me. Up-to-date market information available. Call for specialized service and save time and money.
DICK STROBL
477-1841 477-0450
BLOCK BROS. REALTY LTD.

REDUCED $3,000

Ladies Dress Shop
Look what you get, all the stock, new wall to wall carpet, furnishings, store front in busy shopping centre, good lease, instant cash flow, just walk in and take over. Equity trades and or terms considered. Gross $40,000. Price was $36,000. Now $33,000.
Call Vic Smith
384-1424 388-5464 Pager 610

HARBOUR SQUARE

Leasehold improvements and equipment for retail shop at far below cost price. Negotiate your own lease arrangement, 1000 sq. ft. store space on main level. Asking only $25,000.
W. MICHAELS OR J. HOWES.
THE PERMANENT 477-0141

ATTACHED Business Premises

Suitable for most retail businesses, almost new equipment for Fish and Chips takeout and 3 Bdrm. residence.
WALLY KING 388-6275
Pager 741
OCEAN CITY REALTY LTD.
381-2233

GROCERY STORE

$65,000
Well established business near Fort and St. Charles. Beautifully equipped, as new. Stock included. Excellent lease. Call now!
GLENN NICHOLLS
598-7689 385-9741
Henderson Realty Ltd.

RESTAURANT

Very solid 70+ seat establishment. Grossed in excess of $182,000 in fiscal year 1979. Owners anxious to sell.
For information call:
G. Schmidt, Sooke Realty Ltd.
PO Box 931, Sooke B.C V0S 1M0.
642-5426, or home 478-6875.

REDUCED $1,400. OWNER must sell soon. Well established dog grooming parlour, fully equipped, steady clientele with good return and lots of potential to grow. Excellent location, asking $9,500. For more information phone 385-9427 after 5pm.

WELL ESTABLISHED HANDcraft business on busy main street in Victoria, attractive building consisting of store and living quarters. $84,900. Price includes building, goodwill and stock. Clear title. 12%. Offers to (112)537-5883, 595-8113.

$AGENTS WANTED$
Earn big money by representing a progressive company in the money business. Call WORLTEX Consulting Bureau Ltd. 1-613-347-3633 or write PO Box 149, Williamstown, Ontario, K0C 2J0.

TV AND RADIO SALES and Repairs

Excellent location. Offers on $32,500. For details contact
PETER TERVEER 479-1588
Royal Trust Corp. 384-8001

REALTORS

Want to start your own company and keep all your commissions. Agents licence available. Write in confidence to Victoria Press Box 2

BEAUTY PARLOR

Great owner/operator opportunity in a great location. $27,500. Phone PETER VINCENT 595-4375 res. 386-6164 CASTLE PROPERTIES LTD.

INTERESTING ESTABlished wholesale/distributorship business. Low overhead as operated from home. 1 or 2 person operation. Sales experience an asset. $30,000 plus stock. Victoria Press Box 7.

COFFEE SHOP. LOCATED IN high class hotel. Must have 1st class credentials as chef manager. Cash offers, asking $60,000. After 5:30pm. only phone 595-1042 for appointment.

THRIVING DELICATESSEN. Well established, over six years in operation. Located in shopping centre, Sooke. Please phone 642-3719 after 7 p.m. for appointment.

OPPORTUNITY KNOCKS. Owner retiring profitable restaurant on large commercial property Resort, hotel, motel possible. 112-752-3146.

SERVICE AND SUPPLY plumbing store, Fairfield Plaza, net store asset $38,000. Make me an offer. 384-4849 after 6pm.

5" GUTTER MACHINE and truck. Factory on wheels. 479-7121, 479-3282.

240 BUSINESS OPPORTUNITIES

BUSY KELOWNA BEAUTY Salon for sale. Fantastic potential. Victoria Press Box 45.

244 REVENUE PROPERTY

FOURPLEX CCA

Take advantage of leverage in a fast climbing market; high income, low maintenance and a minimum of headaches. Situated in an excellent rental area, this 4-plex is only 4 years old and is an excellent investment and shelter. New ML. $149,900. For further information call:
WYNN WRIGHT 477-6155
KEITH BOORMAN 598-3730
OFFICE 386-7521
BOORMAN INVESTMENT CO. LTD. 612 Fort St.

APPROXIMATELY 23,600 feet of M2 light industry zoned property. Already to go. No hassle of zoning. Three old homes are on this property. Rented with no leases. This would be dandy holding property for someone who wanted to invest in real estate. Full price $188,000. Call HAROLD WARE 385-1580 or 386-6164 CASTLE PROPERTIES LTD.

$89,500

Top quality duplex. 1,100 sq ft., 2 bedrooms, living room, dining room plus heatilator fireplace each unit. Large lot, double garage. Vendor anxious to sell. Call.
ANITA OR ALEX TAIT
477-8522 381-2233
OCEAN CITY REALTY LTD.

REVENUE PROPERTY

2 houses on the same lot. Live in one and rent out the other. Phone KIM ENG, 386-2955 or 477-9439. CENTURY 21 Mayfair Realty Ltd.

ESQUIMALT 4 SUITES

Net (April 1) will be $8,800. All offers on asking price of $95,000 will be presented. David Scott, PR Brown and Sons Ltd. 385-3435.

$61,900

Two, two bedroom self-contained suites. Corner lot close to Sears. Priced to Sell.
ALEX OR ANITA TAIT
477-8522 381-2233
OCEAN CITY REALTY LTD.

APARTMENT, 2½ BEDROOMS plus store on busy main street in Victoria, $84,900. Price includes attractive building, goodwill and stock for handcraft store. Clear title. 12% Offers to (112)537-5883, 595-8113

LARGE STRATA DUPLEX Each side is 1700 sq.ft, contains 3-bdrs, 2 kitchens, 2 FP, 2 bathrooms. Large 13% mortgages assumable. Asking $105,000. Tax deductable against personal income. 477-6296.

DUPLEX

2-1 br. suites good conditon. Close to T&C. Only $54,900.
WALLY KING 381-2233
OCEAN CITY REALTY LTD.

APARTMENT BLKS AVAILABLE

Contact Bing Richards 388-7868, 388-5464 Pgr. 732.
DUNSMUIR PROPERTIES LTD.

REVENUE PROPERTY Langford area. 1.29 acres C2 motel zoned. Presently leased. 326 ft. of highway frontage. Will sell ½ interest or whole. 478-1774.

UP/DOWN DUPLEX, RENTED $650, Marigold district. $70,000 or offers. 652-3898.

ESQUIMALT 4 PLEX, EASY care, electric heat, close to stores and bus. $79,500. 386-3923

FAIRFIELD
7 suites, gross revenue $12,400. By owner, $94,500. 595-8008.

245 REVENUE PROPERTIES WANTED

APARTMENT BUILDING URGENTLY NEEDED

I have prospective purchasers wanting apartment buildings in James Bay, Fairfield and Oak Bay from 20 suites and up. If you have a building for sale or are thinking of selling please call SHANE BEFURT 386-6164 or 479-0010 res. All info kept in strictest confidence. CASTLE PROPERTIES LTD.

VICTORIA INVESTOR WOULD like to buy apartment block from owner by agreement for sale either in the $300,000 to $350,000 or $500,000 to $600,000 range. Must be in desireable area. Reply in confidence to Victoria Press Box 43.

247 COMMERCIAL OR INDUSTRIAL PROPERTIES

Keating X Rd.
68,500 Sq. Ft.
Warehouse
Industrial Site
$225,000

CHOICE CORNER site with terrific exposure in the heart of this active industrial area. TWO separate lots totaling 68,500 sq. ft. Could be sold separately.

AND

Industrial Development Area
Tennyson Ave.
13,700 Sq. Ft.
$107,000

Excellent location to suit future development plans. Lot size 202 x 68, with older rental home.

For more information on these prime locations please call Don Munro, 477-1705; Leo Van Dyk, 479-6264; Victoria Realty Ltd., 386-3585 anytime.

DOWNTOWN BLDG.

4800 SQ. FT. APPROX. TOTAL. EQUIPPED AS 75-seat coffee shop and bakery. Corner close to retail-wholesale outlets and growing multi-residential area. Could be NIGHTTIME operation.
FRANCES BROWN 595-5131
Canada Trust

COMMERCIAL INDUSTRIAL land for lease in Victoria. Short term or up to 36 years. One site approx. 21,000 sq. ft, $500 per month. One site adjoining approx. 12,000 sq. ft. $300 per month. Phone Ron at 656-1125, evenings 656-1240.

HOUSE IN COURTENAY would make ideal restaurant. Plenty of parking, also shops for rent suitable for construction or allied trade. Victoria Press Box 38.

WANTED: AREA TO LEASE for small shake operation. 385-1662

10-ACRES FLAT INDUSTRIAL property, central Colwood area. $3.60 per foot. 474-1289, 478-9706.

247 COMMERCIAL OR INDUSTRIAL PROPERTIES

NOW LEASING

COMMERCIAL SPACE IN NEW COLWOOD AUTOMOTIVE CENTRE WITH GOOD HIGHWAY EXPOSURE. CONTACT — GAIL JENKINS,
VIDCO
478-6458 388-4232

TRADE THROUGH CLASSIFIED DIAL 386-2121

250 HOUSES FOR SALE

DFH 477-7291
D.F.H. Real Estate Ltd.
1559 McKENZIE AVE.

FAMILY HOME SIDNEY
$62,000

Solid, 10-yr-old family home in Sidney area with 2 bdrms up and 2 down. Good open beam floor plan. Living rm with FP, spacious dining area. Super kitchen. Undeveloped rec rm. Fenced rear yard. New on market. Vendor transferred.
PHIL WARREN
477-7291 Anytime

CORDOVA BAY WEST COASTER
$184,000

Over one acre of dogwoods, evergreens, fruit trees, seclusion and sea glimpses. Beautifully finished renovation and extension to original A-frame for a completely unique design. This fine home offers four bdrms with Master bdrm offering a fireplace, dressing area, a deck and a superb skylighted windowed sunken tub. One of the nicest family rms around is found here leading to a secluded patio area. Living rm-dining rm quite separate with A ceilings. For more details on this exciting property fresh on the market, call today. New MLS.
PHIL WARREN
477-7291 (Bus.) 658-5411 (Res.)

New Listing
Cordova Bay Ridge
Low Rancher!

Very APPEALING and quality-built and finished no-step RANCHER on a lovely landscaped lot. Has STONE and marble FP in LR, separate DR, super kitchen complete with built-in nook, DW, garb., JENN-AIR, 3 bdrm on main incl. 3-pce. ensuite. Rec rm, billiard rm, den, 3-pce. bathrm down. Heavy SHAKE roof. Double garage. Really an ATTRACTIVE home! MLS 45017. $137,900.
JERRY MIREAU
477-7291 (Bus.) 477-4070 (Res.)

Country Acres
City Views

TUCKED AWAY on a dead-end rural road, this high view 3.35 acre property offers peaceful living. 2 Bdrm home (1 up) has brick FP in living room. Sliding glass doors to SUNNY south-facing SUNDECK. Plenty of expansion room here. Close to city. Exclusive $86,900.
ERNIE BRIMBLECOMBE
477-7291 384-8075 (Pgr. 969)

SEASPRAY PROPERTIES LTD./ REALTOR
1911 QUADRA ST. 386-3124
1175 NEWPORT 595-3151
1677 POPLAR 477-7131

OAKLANDS LOCATION SHOPPING
ONLY $66,900

Great bungalow with 3 bdrms, nice vegetable garden and all this with great location. Don't delay as this will sell quickly.
CALL ME!!
SPENCER LEE
386-3124 598-0061

GLANFORD NEW SPLIT LEVEL FAMILY ROOM

Just going to be started and I have the plans to view.
—Excellent location
—Full shower wnsuite
—Big window in LR
—Plant window in kitchen
—Fisher stove FP
—3 bdrms, 3 baths
—Dishwasher and garburator
—Cottage style roof
—Choose your own colors, carpets
—Shake roof and cedar siding
—View lot!!
$104,900
SPENCER LEE
386-3124 598-0061

Victoria Realty LTD. 386-3585

HORSES CARS TRUCKS KIDS

Lots of room for all of the above, plus more, this home offers over 2,500 sq. ft. finished, 3 bedrooms, spacious rec. room with fireplace, separate games room, sewing and utility areas, plus 3-pce. bath down. Large workshop with 100 amp. service, cement pit, shake roof, small 2 horse barn, corral area, and wooded secluded 2-acre site. Asking $105,000. Call today, Jack Lidstone 477-9262, Doug Munro 477-0718, 386-3585.

FAIRFIELD REALTY LTD.
Call the Fairfield Specialists
1295 FAIRFIELD RD. 383-2244

OLDER ESQUIMALT house/duplex, low revenue, solid but needs work. $44,900. 478-9706.

250 HOUSES FOR SALE

BLOCK BB BROS.

See Our Weekly BESTSELLERS CATALOGUE

ARBUTUS AREA SEA GLIMPSES

Impressive, gracious modern mansion situated in this desirable area. Dramatic foyer entrance leads to the spacious living room with massive stone fireplace which radiates hospitality and charm. Separate family dining room, U-shaped kitchen with bright breakfast area. Three bedrooms (master ensuite), den with sliding glass doors to sunny patio. Enticing recreation room, stone fireplace with loads of space for the billiard table. 2 car carports, plus additional parking space.
Erna Elisay
388-6275 477-1841
Page 345 Office (24 hrs.)

FINE FAMILY HOME

Situated on a quiet cul de sac, close to school, this well-maintained home with fully fenced back yard has 5 bedrooms and a large kitchen with lots of cupboards, built-in dishwasher and separate dining room.
LINDA TOMAL
477-1841 477-0073

ONE LEVEL 3 BEDROOMS CENTRAL

Immaculate strata back-to-back half duplex fronting on quiet side street. Living room approximately 17'x17' with F.P. Full ensuite bath. Electric heat, thermopane throughout. Enclosed courtyard. Excellent sound proofing. Lots of parking. $75,500.
658-5794 Bill Remple 477-1841
Residence Office
BLOCK BROS. REALTY LTD.

SHAWNIGAN LAKE WATERFRONT

Beautifully designed, 3-4 bedrooms. Large kitchen high-lighted by extensive wood work on excelled views from living room and uniquely designed bedrooms leading out to sun porch. Wall to wall carpet, den with office space, dining room, full 4-piece bath ensemble, plus ample storage area.
1 bedroom rental suite on second floor with private entrance features living room with acorn fireplace, dining area kitchen and full bathroom, spectacular views from large sundeck. Situated on a 6,000 plus sq. ft. lot.
This is the ideal summer retreat (rent it out during winter months) or all season waterfront home. For a private viewing call:
477-4489 Kevin Wensley 477-1841
Residence Business
BLOCK BROS. REALTY LTD.

BEACON HILL PARK

Located just one block away, this beautiful character home offers 2 or 3 bedrooms, formal dining room, gorgeous kitchen area, 4-piece bathroom ensemble, all graced with wall to wall carpeting. 3rd bedroom (or den, sewing room) and utilities located downstairs. New roof, wiring and plumbing. Lots of storage area plus separate garage. All this situated on a large lot. Offers to $65,900.
477-4489 Kevin Wensley 477-1841
Residence Office
BLOCK BROS. REALTY LTD.

SHAWNIGAN LAKE LOTS

Two lots approx. ½ acre each treed and close to water. Open to offers on $11,250. each.
477-4489 Kevin Wensley 477-1841
Residence Office
BLOCK BROS. REALTY LTD.

Castle PROPERTIES LTD.

WEST COAST MODERN

Situated on a very quiet cul-de-sac in the BRAEFOOT AREA this three-year-old 3 or 4-bdrm home represents very good value in todays market. This very unusual layout features a PRIVATE PATIO off the mstr bdrm, northerly views from the entertainment sized living room and dining room, a great family room with fireplace on the ground level. These features combined with the easy care lot and 10¼% ASSUMABLE MORTGAGE make this new listing a very valuable commodity. Now offered at $123,500. Phone PETER VINCENT, 595-4375 or 386-6164 office.

VERY FEW

New houses left. We do have some, ranging from a non basement at $61,900 to one with absolutely everything for $185,000. Some in new areas, some in older ones, but all very well built.
LOUISE WILTERMUTH
477-6307 or 386-6164 office.

GORDON HEAD
$60,600 Mtg.
At 11½% Due
Feb., '82

3-4 bdrm, 2 fireplaces, rec room, kitchen with eating area, must be sold, call me now. RENITH ROBINSON, 477-9292 res. or 388-6275 Pgr. #1430 or 386-6164 office. Asking $98,500.

JUBILEE

On Haultain, steps away from hospital and bus, one bdrm. completely renovated and updated on easy care lot with full bsmt. Must be seen! Inside, very cosy.
PAUL PETERSON, 384-2835 res. or 386-6164, CASTLE PROPERTIES LTD.

BRISTOL CONDITION
$74,900

Spend your weekends boating and fishing in nearby Saanich Inlet and come home to this almost new 1500 sq ft., 3 bdrm home complete with 2 bathrooms, large rec room, good sized living room with fireplace and easy care, fully landscaped lot on a quiet street in beautiful Brentwood. RAY TILLYER, 479-1271 or 388-5464 pgr. #567 or 386-6164 office.

2 BEDROOM RANCHER
$49,900

Tremendous value
Zoned land
Separate carport and large workshop
—Just minutes from town
—Only 20 years old
Call RAY TILLYER, 479-1271 or 388-5464 Pgr. #567. CASTLE PROPERTIES LTD., 386-6164.

Direct From Builder

In Colwood contemp. - split level. Large LR & DR, family size kitchen, thermopane windows, fireplace. 5 yr. warranty. Building lots available, excellent locations. Ph. KEN MILLAR 478-1721 or 384-8075 Pager 519 anytime

RIDLEY BROS. DEVELOPMENT CO. LTD.

250 HOUSES FOR SALE

FOR SALE
Royal Trust
477-0191
384-8001

OPEN HOUSE
661 VANALMAN
MONDAY & TUESDAY
2:30-5 p.m.
This new Exclusive CANNOT be shown till Monday and features 4 bedrooms, two beautiful fireplaces, family room. Privacy and a bubbling creek. Add a sauna and wrap-around sundeck, and priced to sell at $79,900. See you there.
477-0191 Vivian Roberts 477-0281

FAIRFIELD AREA
$104,000

Elegant Georgian style home in Fairfield area featuring a modern kitchen, separate dining room, gracious living room, 3 bedrooms, 3 bathrooms. Easy care lot. Home is immaculate and in top condition. 10% first Mortgage of $50,000 has 9 months left at this low rate. A fine home for the discriminating buyer. Exclusive with
GALE CHRISTENSON
477-0191 477-7047

GORDON HEAD EXCLUSIVE

Newly listed Walton built home with unique plan allowing extra large open beam living room and large eating area off kitchen. Dining room and inside quality must be seen to be appreciated. On quiet cul-de-sac near all community services and schools. Drive by today and arrange for exclusive showing. 1515 Robinwood Place offered at $119,000.
GORDON SPACKMAN
477-0191 477-7085

HAPPY VALLEY AREA

"Quiet in the Country" can be yours in this 3 bedrm, full basement home situated on 2 acres, some rock and heavily treed. Previous owner had horses and there is a small barn and corralled area. Phone for details.
CONNIE REYNOLDS 479-0007 or 384-8001

PEACEFUL SETTING 6 MILE CIRCLE

Views of hills and pretty sunsets from sundeck off spacious kitchen. 3 bedrms on main, plus 4th bedroom and family room with F.P. in full basement. Double carport, storage sheds, extra parking, quick possession. $99,900. Vendor may carry some financing.
LOLA CLARK 658-5877 384-8001

990 FORT ST. 381-2233
OCEAN CITY REALTY

QUIET SIDNEY CUL-DE-SAC

Only 10 yrs. old in absolutely immaculate condition. Three bedrooms, two bathrooms, large well landscaped lot, shake roof, double carport, full basement, with large recreation room, feature rock fireplace. New exclusive listing at $94,900.
BEN GREIG 598-3105 381-2233

$43,900
2 BR

Neat 2 bedroom home, recent roof, aluminum gutters, electric heat. Extra large lot, close to shops, schools and transportation in Langford. Very, very few good in this price range — call now for appointment to view.
474-2703 ROB ANGUS 381-2233

BRAND NEW
$66,900

3 bedroom full basement home — ready to move into. Master bedroom with ensuite, large livingroom with old brick fireplace, good sundeck, thermo windows, five year warranty. Big lot in Goldstream area — $66,900 full price. Call now on this exclusive listing.
474-2703 ROB ANGUS 381-2233

3 YEARS OLD

3 bedrooms, 1½ baths, full basement, water views, fireplace, full price $54,000.
381-2233 R. W. RHODES 479-9241

$59,000

Here's the townhouse you've always wanted. Immaculate artistically decorated. Large fenced yard with peach tree and flowers. 3 bedrooms, 1½ baths. Sunny balcony. First time offered.
PAT FORBES 477-4118 381-2233

STARTING, RETIRING?
$45,900

See this 1 br elec heat home in Fernwood. Full size sunny lot (garden?) Close to shopping and buses. Partly remodelled.
381-2233 ROY DUNBAR 592-1650

the Permanent For Sale

2647 SHELBOURNE 477-0141
LARRY BROOKS—MANAGER

OPEN HOUSE WED.-THURS. 2-4
887 DARWIN AVE.

$66,500. Town and Country area - come and view this absolutely immaculate family home featuring 3 BR's, LR with FP, a cosy rec room, a bath up and down, a bright cheery kitchen and much more. OH YES, the bonus is a large heated swimming pool in completely fenced back yard.
FRED LERCH 479-0428
THE PERMANENT 477-0141

$46,900
TOWN & COUNTRY

WOW! what a home for only $46,900. This solid well constructed home features 2 BR's, LR, kitchen with large EA, and a sunporch up PLUS a complete in-law suite with 2 BR's down. Sure the lot is small but than so is the price. A down payment of $5000 or more will get you into this home. ACT NOW!
FRED LERCH 479-0428
THE PERMANENT 477-0141

FOR SALE BY OWNER, small house, renovated. Open for viewing Saturdays, 11am-1pm. 721 Powderly St. $38,500. 479-2525.

BY OWNER, NORTH OAK Bay. Ideal small family, fully updated, double plumbing. 2 bedrooms main, 1 in full basement. Asking $74,700. Call 595-8490.

LARGE UNFINISHED COUNtry home on 5 acres. Quality throughout. Replacement cost approx. $260,000, open to offers-inferior trades invited. 478-7296

RANCH STYLE HOME, FRUIT trees, strawberries, raspberries, grapes, big garage and other sheds. Phone 112-748-8675, Duncan.

OLDER 2 BEDROOM HOME, on 60'x100' treed lot, in Brentwood Bay. $42,500. 652-1384 or 595-3607 evenings till 9.

250 HOUSES FOR SALE

BRITISH AMERICAN REALTY LTD.

PHYSICIAN'S WIFE

is seeing less of her husband than she would like due to his constant attendance at the hospital. Therefore they are selling their beautiful country Tudor home to move into the city. Located in Metchosin on 2 easy care acres and priced to sell below replacement cost at just $89,900.

EDMONTON VENDOR

Who has a new project wishes to sell quickly this 2 bedroom side by side Duplex in prime James Bay location and invites offers on his asking price of $71,900.

ELIGIBLE BACHELOR

Has decided to buy and live on a boat so he must sell this totally renovated one bedroom home conveniently located in Swan Lake area for the reasonable price of $42,900.
LEE WROBEL
RANDY SMALL
388-6275 Pagers 865; 654
BRITISH AMERICAN REALTY LTD.
385-1431

BOORMAN'S
612 Fort St.
386-7521
2045 Cadboro Bay Rd.
595-1535
BOORMAN INVESTMENT CO. LTD.

OAK BAY

LARGE HOME — DUPLEX Spacious 4-bedroom owner's suite with large family room. 2 fireplaces, 2 bathrooms, sundeck, over 2400 sq. ft. Rented side has 2 bedrooms, 2 bathrooms, fireplace in large living room. Own entry. Tenants pay own heat. High basement suitable for further development. Double lot. $142,000.
OLGA ZACHARY
Off. 595-1535 Res. 592-2265

ACCOMMODATION FOR IN-LAWS

I have a good selection of homes which have finished basements to in-law suites. For the price and location please phone:
OLGA ZACHARY
595-1535 592-2265

NEW LISTING — DEAN HEIGHTS

A cosy home in an excellent area containing attractive LR, separate DR, good kitchen and 2 Bdrms on main. Additional BR or den in ground level basement, workshop and laundry. Productive garden, excellent soil. Price $76,750. View by appointment. Call:
JOHN JENKINS
Off. 595-1535 388-5464 Pager 582

JACK MEARS OAK BAY REALTY LTD.

2194 OAK BAY 598-3321
Where Trust Is The Basis Of All Business

VALUE PACKED!!
$119,900

You may pass by without realizing the exceptional value it offers. Let us show you the 5 bedrooms, 2 fireplaces, built in TV, thermopane windows, etc., etc., that this spacious home offers. 1400 sq. ft. up and 1100 down completely finished. Convenient to schools, bus, shopping. Excellent garden and fruit trees. To view call MARJ NAPPER or MARKIE MUNN at 598-3321.

WANTED GLANFORD AREA

2, 3, 4 bedrooms close to the school. I have sold the last of my listings in this area and have a list of potential buyers. Please call me for an estimate with no obligation or cost to you. PHYLLIS COUTTS at (bus.) 598-3321 or (res.) 388-9563.

Member
Relocation Services Canada

National Trust Realtor
Hillside Mall 595-2121
3440 Douglas 382-8101

BRAND NEW
$64,900 EA SIDE

Each well planned unit of this STRATA TITLED DUPLEX has 3 bedrooms, 2½ baths, living room with fireplace, dining room and spacious kitchen. Convenient city location. Buy now for 1st of May occupancy and choose your own colours.
JUNE HOUGHTON
595-2121 Office 477-6185 Res.

$39,500

Lot size 51x140. Buy this cute little bungalow, small but updated wiring, etc. for possibly the price you would have to pay for a lot at todays prices. Situated close to new Shopping Centre now being built at Burnside and Tillicum. Great investment opportunity.
WAYNE BUTTERFIELD
382-8101 or res. 479-7030
National Trust Co. (Douglas)

Fairfield Realty Ltd.

FAIRFIELD

Open daily until sold
1:30—4 P.M.
Come to 1679 Earle St. and be delighted by this 2 year old contemporary, 3 bedroom, 2½ bath home. Has family room, dining room, living room with fireplace. Very attractive plan and well priced at $85,000. Exclusive with TONY BROGAN, 388-6275 pager 2471, or 383-2244.

FAIRFIELD
$74,500

2 bedroom full basement home with large [illegible] den cum study with fireplace. Just living room with FP. Close to Hollywood Park, shopping and waterfront walks etc. Immediate possession. New Exclusive. Call Tony Brogan 383-2244.

DUPLEX
12% MORTGAGE

Attractive well built up and down duplex located close to town. Separate services, double carport, asking $67,500 with 12% mortgage. TONY BROGAN 383-2244.

BY OWNER, 3 BEDROOM home, K-Mart area. 721-5413.

250 HOUSES FOR SALE

SWINERTON'S
REALTY WORLD®

10¼% MORTGAGE
$59,950
New MLS in Sidney

It's only 1½ yrs. old and has large bright kitchen with eating area and laundry/mud room off. Beige W/W in LR and 3 Bdrms. Thermo double windows, heavy insulation and it's on a level lot with heavy link fencing in back. An excellent starter or retirement home. Please call JACK or SUSAN BETTS, 477-4042 Pager 388-6275. #909
Swinerton, Stewart Clark, Ltd. Realty World 385-2481

BLOCK BB BROS.

See Our Weekly BESTSELLERS CATALOGUE TRADE

your boat, truck etc. on an excellent 3 bedroom home with a 3 bdrm. suite, plus a large workshop. All on ½ acre of "park like" land. Large 10½% mortgage of $63,000.
MONNA SNOPEK
478-5561 (off) 478-0915 (res)

GARDNER REALTY Ltd.
895 Fort St. 385-7744

A GEM SOUTH OAK BAY BORDER

Extremely well cared for bungalow within walking distance of shops and services. Nicely fenced backyard with fruit trees, flower beds. Originally 3 bedrooms on main. Now 2 bedrooms making a large master bedroom with a sundeck. Professionally finished down with extra BR, Family room, bath and possible games room. Asking $81,900. EXCLUSIVE
ART STREIGHT
385-7744 388-6275 PGR. 882

BLOCK BB BROS.

Quality ½ duplex — Central Saanich, 1250 sq. ft. on main, 4 bedrooms, 2 baths, sauna, lower level finished, on large landscaped lot, plenty of parking. Only $62,500.
656-5337 Ted Phillips 656-5584

On 1 wooded acre this new lovely wood siding 3 bedroom, 3 level split has plenty to offer in over 1400 sq. ft. living space. Lower level partially finished. Offers on $97,900.
656-5337 Ted Phillips 656-5584

HENDERSON REALTY LTD. 385-9741

VIC WEST
$46,500

Modern 2-bdrm no-step bungalow at the end of a quiet street. Nice views. 11¼% assumable mortgage. Sacrifice at below appraised value. MLS. Call now.
598-7689 Glenn Nicholls 385-9741

B.C. LAND AND INSURANCE AGENCY LTD.

ACT FAST
$51,000

Perfect for a large family. 6-bdrm, full basement home with 1½ baths, 3 bdrms up and 3 down. Cathedral entrance, in-line living rm. and dining rm. eating area in kit. Large family rm. with modern cast-iron heater, plus hot water heating. On level .47-acre lot. Some finishing required. Values like this sell fast! 478-5588 Shirley Wilde 478-2459

4-BDR, INLAW SUITE

Older home, large lot, in city, near Jubilee hopsital, cross from school, large playground. Some renovations to interior e.g: new w/w carpeting. Main floor: large LR, portion could be used as dining area, Large family size kitchen, 3-pce bath, 2-bdr, 1 with FP (could be den); open stairs to 2nd floor: 2 large bdrs, storage room. Basement: full, portion converted to 1-bdr inlaw suite, 3-pce bath, rented at all times. General: house has oil heat, furnace good cond, low taxes, large vege garden area. Excellent starter home with revenue. By owner, priced at $67,900. Purchaser to arrange own financing. 1751 Newton St, 595-8157.

Century 21® WESTERN HOMES LTD.
1037 Cloverdale 386-3494

CONTEMPORARY
$122,900

West Coast Cedar design featuring water views over Portage Inlet with 5 bdrms, 2 FP's sundeck and beautiful natural landscaping at the end of a cul-de-sac. DAVE DOLLMAN 386-3494 (24 hrs).

SEA & CITY VIEWS BY OWNER

Executive 3 or 4 bedroom, all large rooms, sunken living with fireplace, dining, family, kitchens with appliances and eating areas. Large sundeck, Rumpus room with fireplace. Possible in-law or rental suite. Spectacular [illegible] and day. Nicely landscaped, easy care lot and lots or parking. $109,000. Owner will finance at reasonable rate. No agents. 478-9781.

BY OWNER

Saanich Peninsula, cul-de-sac, area of nice homes. 67x120 lot, landscaped, large garden, lots of parking, drive-in garage. 3 or 4 bedroom, 1 down, en-suite master bedroom, large L-shaped living/dining room, floor to ceiling white stone fireplace, front and rear glass sliding doors onto patios, good views, sea glimpses, w/w throughout, 18x24 rec room, 2000 sq.ft. of living area. Assumable $43,500 10% mortgage due 1983 on this immaculate home at $78,900. No agents please. 656-3817.

250 HOUSES FOR SALE

PAC-WEST
INTERNATIONAL REAL ESTATE BROKERS INC.
388-6161

BANFIELD PARK 3 TOP HOMES

(1) 3 bedrooms full basement redecorated in and out $53,900.

(2) 3 bedrooms plus den, 1½ baths, fully decorated, 1780 sq. ft., finished full basement, 200 AMP electric service and ask about the super mortgage. $64,900.

(3) Charm character and extra revenue in this fully duplexed home in top condition. 1100 sq. ft. up, 1400 sq. ft. main, plus full 7' basement. Only $69,900.

For full details on these great homes call ROCK or BRENT at 388-6161. (On pagers 24 hours). Hurry they won't last.

Island Homes Realty Ltd.
345 COOK STREET
386-7545

BRAND NEW LISTING

Delightful 2 bedroom no-step bungalow, on quiet street, short walk to Shelbourne Plaza. Large garden with fruit trees, shrubs, sundeck, etc. In mint condition and first time offered in many years. Asking $61,900. For further details please call:
GRAHAM IRELAND
Res. 595-8845
ISLAND HOMES REALTY LTD. 386-7545

TURN OF THE CENTURY

3 bedroom character home on quiet Victoria West street. Good sunny lot with fruit trees. For details please call:
GRAHAM IRELAND — RES. 595-8845 OR ISLAND HOMES REALTY LTD. 386-7545.

DUNSMUIR 388-7868

ROYAL OAK

3 Bedroom, older home on large 128x150 lot. Full Price $74,500.
A. Klenman 656-4242.

TOWNHOUSE

VIC WEST — 2 years built — 3 bedroom and rumpus ready to be finished. $42,500 first mortgage at 10¾%. $10,000 down.
A. Klenman 656-4242.

BRAND NEW LISTING
GORDON HEAD
$83,500

This twelve year old, three bedroom full basement family home is situated on a nice 77' wide view lot — needs a little TLC. Assumable mortgage — $51,000 at 11¾% due September 1981.
Leo Pigert 388-7868 or res. 598-1975
Evan Williams 388-5464 pgr 745.

REALSPAN PROPERTIES LTD.
846 BROUGHTON 388-6454

OAK BAY FANTASTIC POTENTIAL FOR HANDYMAN
$74,900

This 1,260 sq. ft., 3-bedroom home is located on a 50x114 lot in a very good area; close to town, schools and shopping. Vendor may carry some financing. Don't miss this EXCLUSIVE home.

Call Gary Bridge (384-6119), Realspan Properties Ltd. (388-6454).

the Permanent For Sale

702 FORT ST. 382-9191
BOB HUGHES—MANAGER

COUNTRY BUNGALOW

Two bedrooms plus den, large kitchen, living room and dining room in line. Set on rock outcroppings on a no thru street in Langford.
SIMON FLETT 592-7451
JACK GRANT 477-8172
THE PERMANENT

Montreal Trust

OWNER TRANSFERRED UNIVERSITY AREA MUST SELL
This Appealing Contemporary Home

Sweeping curved staircase leading to 3-bdrm up. Sunken LR, large DR, grand kitchen overlooking Family room. Early possession. Priced at $129,900. To see the many attractions of this new exclusive listing call:
MURRAY LUCAS
386-2111 595-6824

WHITTOME'S
CADBORO BAY ARBUTUS

Set on a large lot just under one third acre with lge. firs and cedar in front, this spacious home of 1775 sq. ft. on main is a real charmer. Off end of LR is lge. den with teak cabinets and built-in oak desk; off separate DR is a conservatory (or sun room). Stained oak floors in LR and DR. Kitchen has eating area, built-in dishwasher, separate utility adjoining. Five BR's in all with two on main, one up and two down. R1 rec room with FP. This is a mature home in spotless condition. Price $132,500. View by appt. Wilfred Davis, 479-1667 or 658-8884.

Canada Wide Executive Relocation Service

250 HOUSES FOR SALE

PRICED BELOW MARKET BY owner. Immaculate beauty on quiet cul—de—sac in Colwood. Nestled against a parklike mountain, this house has approx. 1200 sq. ft. on main floor, bright sunny kitchen, sliding glass doors off dining room, ensuite in master bedroom. Large entrance hall and finished rec room with bar downstairs. Room for more development. Try your offer on $75,800. 478-8890.

FAIRFIELD

Three-bedroom, basement home located near shopping and bus near Cook St. Good rental and investment potential. A must see inside.
Call:
KEN WRIGHT 598-2183
TOM McCLUSKEY 595-5661
CITY BROKERAG

253 COUNTRY HOMES and PROPERTIES

B.C. LAND AND INSURANCE AGENCY LTD.

METCHOSIN FARM

11.8 ACRES—$158,000
House #1 is an attractive 3 Bdrm full bsmt home. House #2 has 2 bdrms, no bsmt and is presently rented. BARN has 4 stalls, 2 feeding area and hay loft. WORKSHOP 24x30. Drilled well, 2 creeks. Beautiful open land framed by ring of trees with wood lot.
478-5588 Shirley Wilde 478-2459

SEAVIEWS

$115,000
In Metchosin on 1.15 acres with southerly exposure. Well built home, 3 or 4 bdrms, 3 baths; 2 fireplaces, sep. dining room. Studio and family rm. Private beach access.
478-5588 Shirley Wilde 478-2459

COUNTRY HOME

MUNNS ROAD
Situated on 7.2 acres of treed seclusion yet only 20 minutes to downtown. Spacious 2400 sq. ft. family home with 2½ bathrooms & 3 bedrooms. Master bedroom with cedar ensuite & Jacuzzi—Really unique! Office—Den with fireplace. 16' high ceiling in living room with feature windows—Great for your plants! Central brick fireplace opens into dining room and family room with built—in wet bar for entertaining. New kitchen has Waste—King built—in dishwasher. Outdoors features solid wood fencing, small barn, riding ring for your horse. Excellent drilled well. Also included is a separate 500 sq. ft. guest cottage for your visitors. Recent appraisal available $140,000.
By owner. 479-3066.

SOOKE $43,900

1800 sq. ft. of living area in 2 separate dwellings. Lovely treed location, 100 yrds. from beautiful Kemp lake. An ideal retirement, revenue, or in-law situation in a quiet rural setting. New ML.

Dennis L. James
598-6014
Pemberton Holmes Ltd.
384-8124
1000 Government St.

COUNTRY LIVING CLOSE IN

Six acres of seclusion close in. Large double garage (32x30) is just being completed with 400 amp. service. The well is in and it's all ready to build on or possibly put a mobile home on. $69,900. Call me for details.
SPENCER LEE, 598-0061
Seaspray Properties Ltd.
386-3124

A FRAME 3/4 ACRE

Located walking distance to Sooke village. Sits well back on a nicely treed lot. High vaulted ceiling in living room, 2 huge bdrms, 2 baths, galley kitchen, thermal windows plus separate storage shed plus much more. To view this new listing contact BILL KOZAK 642-3709 or CASTLE PROPERTIES LTD. 386-6164.

SEAVIEW AND SECLUSION. ½ acre overlooking beautiful Mill Bay, 35 minutes from Victoria. 2 bedroom home, 8 years old, 1190 sq. ft., with many charming extras, $85,000, by owner. 112-743-5163

BUILDER WITH SELECTION of 1 acre, mostly Saanich country lots available, seeks custom orders. Your plans or ours. Fixed price or mangement contract. Show home available. Anderson Projects Inc. 385-5764.

SAANICH PENINSULA PROPERTIES LTD.
2354 Beacon Ave., Sidney
656-4000

SOOKE, FOR SALE 2 LARGE lots, quiet area, may take older trailer towing car in trade. $17,900. 642-5655.

GORDON HULME LTD.
Sidney-Saanich Peninsula
656-1154 2444 Beacon Ave.

256 WATERFRONT PROPERTIES

West Coast Retreat

Located on 2 acres in the East Sooke Park region, this contemporary waterfront home will absolutely delight you, with its vaulted cedar ceilings, 360 water views and gourmet kitchen. In addition to this 4 bdrm main residence, there are 2 additional guest chalets, 3 car electric garage, and a new 50' wharf. Now offered at $245,000. Call PETER VINCENT 595-4375 or BILL KOZAK 642-3709 at CASTLE PROPERTIES LTD. 386-6164 for an exclusive showing.

SAANICH INLET WATERfront, versatile 2 family home, $149,900. Phone days 656-6612, after 6pm. 652-2008.

258 CONDOMINIUMS

SPENCER CASTLE

It's expensive at asking price of $124,000 but worth every penny if you want:
—Spacious two bdrm., 2 full bathrooms, condominium.
—in a uniquely designed brick bldg. complex
—in sound proofed bldg.
—additional recreational facilities including; swimming pool, sauna, workshop, billiards room, meeting rooms.
—additional guest facilities including: Kitchen facilities, bathroom ensuite, reasonable rates $8-12/night
—5 acres of beautifully landscaped grounds
—low maintenance of $86/month includes heat
—close to to downtown and two large shopping complex.
To view 206-2930 Cook Street call SUZANNE PATERSON
384-0575 or 388-6275 Par. 915 or 386-6164 office.

12.5%

Yes if you can qualify, you can finance one of our remaining deluxe WATERFRONT CONDOMINIUMS (2 bdrms, 2 full bathroom, 3 first line appliances, plush W to W carpets, drapes, 5 rms & 2 patios, central H, water heat, extra parking all within Victoria city limits) and only 15' or 20' from the water's edge. Cash to handle $25,000. and the balance at 12% (while they last). Open days 1 to 4 except Monday & Tuesday. Phone 382-4312 or 382-8239, eves. call 477-4662.
Dickie Agencies Ltd.
630 Seaforth Ave.

1025 INVERNESS

Very popular location
Well maintained, close to shopping
—sauna and swirlpool
—lounge
—billiard room
—workshop
Quiet 1 bedroom suite and Den with closet on third floor overlooking back gardens and mountains. MLS $42,500.
RAY SMITH, 479-7777
Royal Trust 384-8001

SUNNY EXPOSURE CENTRAL PARK

Just 5 blocks to Central Park, southern exposure and away from the st. traffic noise. 2 BR's, loads of storage, 3rd floor. A good buy for $39,500. MLS.
W. MICHAELS OR J. HOWES
THE PERMANENT 477-0141

PRIVATE SALE. 2 BEDROOM condominium, fully furnished. Cash $15-$20,000 balance in 10 or more years at 8½%. Can move in a couple of days. 386-9922

258 CONDOMINIUMS

LAUREL POINT!

One of Victoria's most prestigious addresses offers a bright deluxe 2-bedroom suite with additional features such as: outside kitchen window, double DR windows, Inner Harbour views. In-suite laundryroom. Five quality appliances. For this and other choice suites at Laurel Point, call:
John M. Hunter
Norman Ross & Associates
382-6151 595-0393

CONDO WANTED

Would you like to sell now and rent back till Sept. or Oct.? I have Calgary clients looking for a quality 2 BR, preferably with FP, not on ground floor, in Fairfield, around $80,000. Clients here now. Call Wilfred Davis at 479-1667 or res. 658-8884.
J. H. Whittome & Co. Ltd.

DOWNTOWN CONDOS

1 BR Corner Suite $37,000
2 BR Corner Suite $56,500
2 BR Harbour with garden — in suite laundry. 5 appliances. Offers on $76,000 Bachelor. Savoy $39,000.
Win Douglas Off. Helen Darling
383-9902 477-1841 479-4334
Block Bros. Realty Ltd.

$61,500. SUITE 401-1146 VIEW. Walking distance from downtown. Suit older couple. Quiet suite, top floor, southeast corner, 1291 sq. ft. 2 bedroom, large balcony, electric heat, controlled entrance, carport, dishwasher, built-in barbeque, freezer, electric fireplace. 721-3850 or 598-5516 after 6 weekdays after 9am weekends.

FAIRFIELD

2 bedroom condo, featuring 1½ baths, fireplace, step saving kitchen with 4 appliances. Underground parking. For appointment to view please call Frank Lindholm 385-4211, eves. 477-7630.

PRIVATE SALE
2 bed or 1 bed plus den. Must be seen to be appreciated. Very reasonable monthly maintenance. Very attractive area if you like walking to town, to the park, to the waterfront. For further information phone 388-6293. Price $47,500.

2-BEDROOM CONDOMINIUM with garburator, four appliances and whirlpool, sauna, pool room, exercise room, etc. $45,000. 477-1239.

SEAVIEW, DALLAS RD., 1 bedroom. By owner. Offers on $46,000. 478-4960

259 TOWNHOUSES

ROCKLAND

A very private, secluded, and sunny location within walking distance to town. This well built townhouse has 1680 sq. ft. — living room with fireplace — dining room — deluxe kitchen with eating area and sliding glass doors to garden — utility room off kitchen — three bedrooms — three bathrooms. You will be impressed with this and the $57,800 mtge at 11.5% may be assumed or paid off. Asking $119,000 (MLS).
IAN BOORMAN
Off. 595-1535 Res. 592-3335
BOORMAN INVESTMENT CO. LTD.
2045 CADBORO BAY RD.

THREE BEDROOM TOWNHOUSE $49,900

In Carey - Glanford area with completely finished full basement. Complex has full recreation facilities and close to all amenities. Assumable 11¾% mortgage. Private sale. 479-9775.

SIDNEY — CLOSE TO TOWN, transportation, schools, senior citizen centre. 3 bedrooms, newly redecorated, stove and fridge included. Offers on $37,900. (MLS)
656-5337 Ted Phillips 656-5584
Block Bros. Realty Ltd.

2-BEDROOM TOWNHOUSE. $47,900. Excellent family accomodation in this full basement townhouse in Pasmore Place, 555 Crossandra Cres. Complex has sauna, swimming pool, games room. Assume approx $35,000 mortgage at 11¾%, due October 1981. 479-2207.

WATERFRONT

Four Luxurious 2 br. town homes on picturesque Gorge Waterway. Adults only.
from $110,000
TULL DEVELOPMENTS LTD.
592-0662 479-0244

263 GARAGES FOR SALE, RENT OR WANTED

WANTED: 1-2 CAR, PREferrably in Oak Bay for household storage. 598-2804.

WANTED TO RENT: GARAGE for storing automobile. 385-4947.

265 HOUSES WANTED TO BUY

WANTED

Properties for serious purchasers.
1. 2 or 3 bedroom home with or without basement. Would not mind redecorating if necessary. Need parking. Will consider most areas including western community and Saanich Peninsula. Open to arrangement on price and possession.
2. Acreage with seaview with or without home.
If you are thinking of selling give me a call for evaluation. No obligation of course.
MARILYN MOORE
OCEAN CITY REALTY LTD.
381-2233 Res. 382-8015

CALL SERVICE CALL SHANE

If you're thinking of selling your home and want fast, professional courteous service in marketing your home, put me to work for you. Quickly call SHANE BEFURT 386-6164 or 479-0010 res. CASTLE PROPERTIES LTD.

PRAIRIE CLIENTS

I have been in contact with numerous Calgary and Edmonton people wishing to purchase homes in Victoria over the next couple of months. If you have been contemplating selling, please call. Your inquiry will be treated in confidence with no obligation. CHRIS GREIG 386-6164 or 386-1296 res. CASTLE PROPERTIES LTD.

$150,000 HOME REQUIRED

A doctor with an expanding family is now looking for a 4 to 5 bdrm. family home. He would like some sort of view but not critical if the rest of the home fits. If you own such a property please call PETER VINCENT at CASTLE PROPERTIES 386-6164 or 595-4375 res.

LISTINGS WANTED

Victoria Realty Ltd., small holdings, farms, land any size wanted. Over 15 years' experience in sales on Southern Vancouver Island. Phone Woody Mott, 386-3585, res. 479-9467.

FROM ONTARIO

Golf pro is looking for 2 or 3 bedroom home near Camosun College, Gordon Head or Jubilee. Up to $70,000 cash.
598-3105 BEN GREIG 381-2233
OCEAN CITY REALTY LTD.

LADY IN MOTEL

Urgently requires 2 bedroom condominium or townhouse in nice adult complex. Early possession. Price negotiable.
598-3105 BEN GREIG 381-2233
OCEAN CITY REALTY LTD.

265 HOUSES WANTED TO BUY

ALBERTA RETIREE

Requires 2 or 3 bedroom home in a nice area. A view should help but is not a must. Up to $125,000. Cash.
598-3105 BEN GREIG 381-2233
OCEAN CITY REALTY LTD.

I HAVE EXTRA PURCHASERS wanting 2 and 3 bdrm. homes in the $40,000 — $59,000 range. Will discuss without obligation. PAUL PETERSON 384-2835 res. or 386-6164 CASTLE PROPERTIES LTD.

CASH CLIENTS

Wish to buy home with 2-3 bedrms. Basement if possible. Phone Victor Wong 592-5454. Byron Price and Assoc. Ltd.

CASH PAID

If your house is suitable for rental purposes call my Agents Lee Wrobel and Randy Small. 385-1431. British American Realty Ltd.

PRINCIPLE WANTS HOME IN Fairfield, $65,000 maximum. Quiet street. No Agents. Call 385-1165 5pm-7pm or write Victoria Press Box 6

PRIVATE

Want older home. I will purchase for cash. 479-2209

WISH TO BUY HOME ON rent-to-purchase basis as soon as possible, Victoria area or near by. Call 382-5197.

OAK BAY, 2 OR 3 BEDROOM, young family. 592-3605

268 LISTINGS WANTED

Clients need homes in Fairfield or Simpsons Sears areas. Please call
381-2233 Roy Dunbar 592-1650
Ocean City Realty Ltd.

CONDOMINIUMS WANTED
LYNN HOLMES—386-6762
LANDMARK PROPERTIES

ALL STAR REALTY LTD.
Homes-Condominiums Wanted
JIM WEST 386-1255

270 EXCHANGE REAL ESTATE

NET OVER $200 PER MONTH after expenses; 4-suite revenue home, Vernon, B.C. mortgage $32,000, asking $59,900, cash to mortgage or trades considered. Phone 477-2055.

WILL TAKE YOUR HOME, property or cash as downpayment on restaurant or motel. Write PO Box 301, Malahat B.C. V0R 2L0.

271 LOTS FOR SALE

P.R.B.
P. R. BROWN AND SONS LTD.
"The People To See"

10 SECLUDED ACRES

Year-round stream. Wooded. Improvements include well, footbridge, driveway (leads to choice building sites). Assumable mortgage of $24,800. 12% due 1982. Located Sooke. Asking $62,000. MLS.
DAVID SCOTT 385-3435

Park Pacific

Dean Park Estates

Beautiful treed and ocean view lots. One-third acre and fully serviced. Located in North Saanich near Panorama Leisure Centre. Site office open daily from 10:30 to 4:30. Phone 656-7041 or
Mike Ruddy 656-4089
388-6275, Pager 792
383-4124 anytime
Park Pacific Investments Ltd.

NORTH SAANICH TREED 1 ACRE BUILDING LOTS

$35,500-$36,500
Each and every lot at LANDSEND ESTATES backs onto a commonly owned 60-ACRE WILDERNESS PARK and shall be serviced by Municipally maintained roads, and water mains
For brochure please contact Rick at Douglas Hawkes Ltd.
721-5161 384-7128

5 ACRES 5 MILE CIRCLE

This beautiful property has variety, treed, meadows and some have ponds and view. Five to choose from. Compare a city lot of 6,000 sq. ft. X $5 = $30,000. Ours 5 ac. 225,000 sq. ft. X 36¢ = $79,000. Prices from $66,900 to $79,900. No drive by. Must be seen by walking them over. Please phone 479-6022 or 479-2150.

1 AC. TREED

A lovely view lot in beautiful Sheringham Estates on blacktop, hydro, phone and water. Ideal for permanent residence or summer home. Subdivision adjacent to 160 acre French Prov. Park. Finest fishing at your front door. Asking $17,500. Frank Wills 388-7868.
Dunsmuir Properties Ltd.

SERVICED LOT SHAWNIGAN LAKE

$15,500
Excellent treed lot in an area of newer good quality homes. Lot size is 93x130.56 ft. Vendor is anxious for sale.
CONNIE REYNOLDS 479-0009
HAZEL CAMPBELL 598-3594
Royal Trust Corp. 384-8001

BROADMEAD FARMS
Visit us at our office-display home, 950 Royal Oak Drive
8:30 A.M.-5:00 P.M. 658-5291

LOTS RESIDENTIAL AND COMMERCIAL

Large seaview lots in the village of Sooke, adjacent to the new shopping centre. Priced from $20,900. JUNE CORBY 478-8780. Century 21 Suburban Realty, 478-8316.

N. SAANICH PROPERTIES

One — ½ Acre $29,500
Two — ½ Acre waterview $33,500
Two — ½ Acre w/frnt $85,000
656-5337 Ted Phillips 656-5584
Block Bros. Realty Ltd.

COLWOOD
—Ocean and city view
—Municipal water, hydro
—Quiet cul-de-sac
—Exclusive homes
—$37,900
Call: MONNA SNOPEK 478-0915
BLOCK BROS REALTY
478-5561

VIEWS

From 2 Acre treed property, good building sites — Anderson Cove Rd. Asking $32,000. Also
Eleanor Sanderson 384-9610
Ruth LaCroix 385-8416, 388-5464
Pager 759
J. H. Whittome & Co. Ltd.

SOOKE—10 ACRES

Timbered, year round stream, choice building sites. Private driveway already in, also surface well. All offers on asking price of $62,000 will be presented. David Scott, PR Brown and Sons Ltd. 385-3435.

½ ACRE VIEW LOT, BY owner, near Bowser, close to water, services in development. Open to offers. 479-6331.

271 LOTS FOR SALE

GLANFORD LOTS

A few lots left in new subdivision ranging from $37,000 to $40,000. Only high quality homes to be built in this area. For more information call Hal Barber 385-4995 National Trust 382-8101.

RARE

Large sunny treed lot in central Langford — good area — close to everything. Please phone
Bruce Davenport 592-0995
GLENGARRY REALTY
479-7138

TREES & SUN

Large lot in central Langford — area of new homes — mobile home permitted. Please phone
Bruce Davenport 592-0995
GLENGARRY REALTY
479-7138

1.7 AC. WEST COAST RD. — 1 mi. West of Sooke Village — makes 3 half-acre lots, flat land, heavy alder growth, good subdiv. or future investment. $67,900.
B. Brown, C. Atkins — 479-1667
J. H. Whittome & Co. Ltd.

MILL BAY
4 acres — ½ treed — $33,500
5 acres — cleared — $31,500
11% financing
Rick at Douglas Hawkes Ltd.
721-5161 384-7128

SEAVIEW, CORDOVA BAY hillside lot. Adjoining driveway, disposal field in, architect-planned. $45,000. 5088 Lochside Drive, 658-5970.

10 SCENIC ACRES ONLY minutes from Mill Bay. Good soil. $42,900. For brochure and map, 388-6876.

ARDMORE AREA
1 acre flat, treed lot. Road improvements paid. Surveyed. Culvert in. 658-8741, 383-2431.

SHAWNIGAN BEACH ESTATE building lot #108, .42 acre, community water, partially cleared. $15,900. 112-748-8898

OAK BAY LOT, HAMPSHIRE Rd., one block from Village, backs onto park. $58,000. Owner. 598-7715

FOR SALE BY OWNER 5.08 acres, treed, near Duncan. 598-0261.

IRREGULAR SHAPED LOT, quiet street near Sears, $32,000. 477-6715.

BUYING OR SELLING CLASSIFIED ADVERTISING CAN FILL YOUR NEEDS

273 PROPERTY FOR SALE

RARE OPPORTUNITY HOBBY FARM

48 acres — 9 acre part in lake. Only 4 miles from Victoria City Hall, includes farm (Dairy) Building. Ideal for ranching garden farming or holding. Further information.
ARNOLD MARR
388-4434 477-6233
WESTMONT REALTY (1980) LTD.

2.2 ACRES GENTLY SLOPING, lightly treed land in Braefoot Sewer Enterprise. End of Livingstone, $175,000. By owner 477-3660.

274 PROPERTY WANTED

CASH FOR YOUR LAND

Any subdividable land considered. Well known developer will make quick decision. Call in confidence.
GLENN NICHOLLS
598-7689 385-9741
HENDERSON REALTY LTD.

CASH

Bonified builder developer wants lots and land for subdivision. Quick decision. Phone Kasapi Construction 386-6191 anytime or 592-6081 res.

PLEASE HELP. IF YOU HAVE lot or subdividable property in Saanich, preferably Gordon Head, cash or trade for new houses. Call N & B Manic Construction 477-4736.

280 ACREAGE FOR SALE AND WANTED

5 ACRES 5 MILE CIRCLE

This beautiful property has variety, treed, meadows and some have ponds and view. Five to choose from. Compare a city lot of 6,000 sq. ft. X $5 = $30,000. Ours 5 ac. 225,000 sq. ft. X 36¢ = $79,000. Prices from $66,900 to $79,900. No drive by. Must be seen by walking them over. Please phone 479-6022 or 479-2150.

HORSE COUNTRY

Surrounds this 5 prime acres complete with your own private trout lake to buy and enjoy with vendors looking for sincere offers on $69,900.

LEE WROBEL
RANDY SMALL
British American Realty Ltd.
385-1431
388-6275 Pagers 865; 654

B.C. LAND AND INSURANCE AGENCY LTD.

Mini Farms

8 farm lots of various sizes ranging from 1.44 to 15.15 acres, mostly pastureland located in Metchosin. Asking from $30,000.
DON OAKES 478-4334
B.C. LAND 478-5588

ONE MILE ONLY
To Camosun Interurban Campus & new Horticultural Centre, choice 5 acre lots at current market prices. For prospectus & viewing please contact Giff Calvert — 479-4593.
Norman Ross & Associates Ltd.
382-6151

2 ACRES

1½ miles past Francis Park on Munns Rd. Drilled well. Nicely wooded. Sloped with level secluded building site. Paved driveway access. By owner, $45,500. 388-6275 pager 659 anytime.

20-23 ACRE LOTS

Treed acreages at Port Renfrew with seaview. Close to Botanical beach. Financing may be available. June Corby 478-8780.
Century 21 Suburban Realty
478-8316

WANTED: 10 ACRES ON gentle south or south east slope, with an abundance of cedar trees. With or without buildings. All Vancouver Island locations considered. Please reply to Victoria Press Box, 4.

10 SCENIC ACRES ONLY minutes from Mill Bay. Good soil. $42,900. For brochure and map, 388-6876.

MALAHAT, 16 ACRE, $48,000. Offers invited. 112-743-2958.

285 UP ISLAND PROPERTIES

132 ACRES 6 Mi. S. of Duncan

40 ACRES are zoned suburban residential, 36 acres are zoned Industrial, 57 acres are in A.L.R. The property is presently being used as a gravel operation. Also, there is an airplane runway situated on the property. Lots of possibilities. Price is $4,250 per acre. Call me.
BRUCE WRIGHT
477-7291 384-8075 (Pgr. 1189)
D.F.H. REAL ESTATE LTD.

COOMBS

6 mi. west of Pksvl.
8.1 treed acres with 2-br — dble wide mobile. Offers privacy yet convenient to elem. school and stores. Assumable mtg. at 11¾%. For further details write or phone Cindy Stauffert, 248-6167 or 248-9282. Nanaimo Rlty, PO Box 1088, Parksville, B.C.

MILL BAY
4 acres — ½ treed — $33,500
5 acres — cleared — $31,500
11% financing
Rick at Douglas Hawkes Ltd.
721-5161 384-7128

ENGLISHMAN RIVER
5 acre parcels on this famous river near Parksville from $24,900. Terms available.
Brynelson Benzon Realty
689-7556

10 SCENIC ACRES ONLY minutes from Mill Bay. Good soil. $42,900. For brochure and map, 388-6876.

SEAVIEW LOT, BUCCANEER Bay, in Bowser, 2 minutes to beach, 200x100. $13,600, quick sale. 592-3321.

290 FARMS FOR SALE AND WANTED

B.C. LAND AND INSURANCE AGENCY LTD.

10 acre farm

An ideal feed lot with 2 Bdrm house. Mobile home on a pad with services, large barn and workshop, plus silo. Located in Metchosin. Asking $150,000.
DON OAKES 478-4334
B.C. LAND 478-5588

293 GULF ISLAND PROPERTIES

OWNER SALE. 76 NICELY treed sub-dividable acres. Fantasic seaviews. Utilities. Salt Spring Islands. $1200/acre. 112-748-8672.

OWNER SALE. 76 NICELY treed subdividable acres. Fantastic seaviews. Utilities. Salt Spring Island. $1200 per acre. 112-748-8672

MUDGE ISLAND
Beautiful ¾ acre waterfront, 1 room cabin, $32,500. 477-1461.

294 MAINLAND AND OUT OF PROVINCE PROPERTIES

MOVING TO CARIBOO? 70 acres with house, $75,000; 15½ acres, $25,000; 11½ acres, $19,500. Nine miles from Quesnel. Good road, hydro. Will consider Vancouver Island property in exchange. Owner: Del Crow, Gen. Del. Quesnel. 747-2161. No collect calls please.

MAUI-INTERVAL OWNERship, luxury oceanfront from $4,900. Open house, suite 610, The Kuleana, North of Kaanapali. 808-667-6291, Victoria Press Box 866.

New Spring Tops!

Printed Pattern
SIZES 34-50

by Marian Martin

Dressy and casual toppings! Printed Pattern 9013: Women's Sizes are 34 (38-inch bust with 40-inch hip); 36 (40 bust, 42 hip); 38 (42 bust, 44 hip); 40 (44 bust, 46 hip); 42 (46 bust, 48 hip); 44 (48 bust, 50 hip); 46 (50 bust, 52 hip); 48 (52 bust, 54 hip); 50 (54 bust, 56 hip).

$1.75 for each pattern — cash, cheque or money order. Add 50¢ for each pattern for first-class mail and handling. Send to: Victoria Press Ltd., Pattern Dept., 109 Crockford Blvd., Scarborough, Ontario, M1R 5B4. Print plainly pattern number, your name, address.

MORE clothes for LESS MONEY—it's still possible when you sew. Send now for our NEW SPRING-SUMMER PATTERN CATALOG. Over 100 styles, free pattern coupon. Catalog, $1.
107-Instant Sewing.....$1.50
128-Patchwork Quilts....$1.50
129-Quick/Easy Transfers.$1.50
130-Sweaters-Sizes 38-56.$1.50
131-Add a Block Quilts...$1.50
132-Quilt Originals.....$1.50

Smart 'n' Sporty!

by Laura Wheeler

He'll love the look of granny squares set off by bright bands! With outdoor weekends and vacation time coming, this is just the sweater he needs. Crochet it in 2 colors of synthetic medium-weight sport yarn. Pattern 458: Sizes 38-44 incl.

$1.75 for each pattern — cash, cheque or money order. Add 25c for each pattern for first-class mail and handling. Send to: Victoria Press Pattern Dept., 109 Crockford Blvd., Scarborough, Ontario, M1R 5B4. Print plainly pattern number, your name, address.

MORE clothes for LESS MONEY—it's still possible when you sew. Send now for our NEW SPRING-SUMMER PATTERN CATALOG. Over 100 styles, free pattern coupon. Catalog, $1.
107-Instant Sewing.....$1.50
128-Patchwork Quilts....$1.50
129-Quick/Easy Transfers.$1.50
130-Sweaters-Sizes 38-56.$1.50
131-Add a Block Quilts...$1.50
132-Quilt Originals.....$1.50

Deaths and funerals

305 DEATHS and FUNERALS

BIRKENHEAD — George H. of Victoria, formerly of Vancouver, B.C. peacefully at Memorial Pavilion Hospital on March 2, 1980 in his 93rd year. Survived by his wife, Nora; one son, John H. (Victoria); his step-daughter, Nora Graves (Washington, U.S.A.); also five grandchildren and 11 great-grandchildren.

Graveside service will be held Friday, March 7, 1980 at 1:00 p.m. in Forest Lawn Cemetery, Burnaby, B.C. Flowers gratefully declined, donations may be made to the Canadian Cancer Society, 857 Caledonia Avenue, Victoria. V8T 1E6. Arrangements through the Memorial Society of B.C. and First Memorial Services.

BRIDGMAN — Suddenly in Regina, Saskatchewan, on February 28, 1980, Greville Henry Bridgman aged 57 years. He leaves his loving wife, Emily of Regina; his mother, Mrs. Ida Bridgman; a sister, Blanche Smith; brothers, Graham and D'arcy all of Victoria, B.C. and his eldest brother, Wilfred of Winnipeg, Manitoba; also several nieces and nephews. Mr. Bridgman was born in Pelly, Saskatchewan, he later attended school in Wadena, Saskatchewan. He served in the R.C.A.F. in the Second World War. He was predeceased by his father, George Henry Bridgman in 1945.

Funeral service in Regina, Monday, March 3, 1980.

CAVE — Montague of Victoria, formerly of Turtleford, St. Walburg and Saskatoon areas Saskatchewan, peacefully on March 2, 1980 in his 92nd. year. Survived by his wife, Romana; one son, James (Calgary); two daughters, Irene Starling (Donavon, Saskatchewan) and Edna Cave (Victoria); nine grandchildren.

Private family service. Cremation. Flowers gratefully declined, donations may be made to the Canadian Cancer Society, 857 Caledonia Avenue, Victoria. V8T 1E6. Arrangements through the Memorial Society of B.C. and First Memorial Services.

CLARE — Richard Garney of Victoria, B.C., suddenly at Royal Jubilee Hospital on March 2, 1980, in his 68th year. Survived by his loving wife, Bess; one son, George (Sooke); two daughters, Kathy (Victoria) and Joan (Richmond); five grandchildren; also one sister, Gladys and one brother Albert; nephews and nieces.

Private family service. Cremation. Flowers gratefully declined, donations to the B.C. Heart Foundation. Arrangements through the Memorial Society of B.C. and First Memorial Services.

CONNERS — Suddenly on February 29, 1980, Shannon Darnell Conners, age 21 years, born in Regina, Saskatchewan on January 23, 1959. She leaves to mourn, her husband, Ray; son, Raymond age three years; mother and father, Thelma and Arthur Cain; three brothers, Terry, Michael and Danny; aunts; nieces; nephews and many friends.

Service in the Sands Mortuary Limited, "Memorial Chapel of Chimes", 1803 Quadra Street, Victoria, B.C. on Wednesday, March 5, 1980 at 10:00 a.m.
SANDS — VICTORIA

305 DEATHS and FUNERALS

CORNWELL — In Victoria, B.C. on February 29, 1980, Mrs. Agnes Roberta Cornwell, in her 83rd year, late residence James Bay Lodge, Victoria, B.C. She leaves her sister, Miss. Alixena (Bee) Williamson, Gordon Head, B.C.; many nieces and nephews in Vancouver, B.C. and Oregon. Mrs. Cornwell, a native daughter of Victoria, was a long time member of the Kipling Society of Victoria.

Service in the Sands Mortuary Limited, "Family Chapel of Memories", 1803 Quadra St., Victoria, B.C., on Wednesday, March 5, 1980 at 3:00 p.m. Rev. H. M. Hunter officiating. Cremation.
SANDS — VICTORIA

GREENWOOD — On March 2, 1980, at the Royal Jubilee Hospital, Mabel Luella Greenwood, of 2554 Shakespeare, born in Port Hope, Ontario on September 22, 1889, residing at Treherne, Manitoba and Madsen, Ontario, before moving to Victoria in 1970. Predeceased by her husband, George Henry, in 1974. She is survived by her four daughters, Mrs. Bert (Edith) Parker of Winnipeg, Mrs. Geoff (Flora) Martin, Mrs. Winnie Krawetz, and Mrs. Gunnar (Elsie) Johnson, all of Victoria; five grandchildren and two great-grandchildren; sister, Edith and brother, Bill, of Treherne, Manitoba, brother, John, of Elm Creek, Manitoba, and sister, Hazel, in Santa Cruz, California.

Funeral service on Wednesday, March 5, at 2:00 p.m. in McCall Bros. Family Chapel with the Rev. P. Ross officiating. Interment following at Hatley Memorial Gardens, Colwood, B.C.

LEWIS — On March 1 in hospital in Victoria, Mr. Charles A. Lewis, aged 77 years, of 964 Market St., a pioneer resident, having lived here for 60 years. He leaves his loving wife, Kathleen; 3 sons, Dennis of Campbell River, Lawrie of Victoria, Robert of Victoria; 1 daughter, Mrs. V. (Dorothy) Gallop of Campbell River; 11 grandchildren and 3 great-grandchildren. He served in the First World War and the Second World War and latterly with the 1st Battalion of the Canadian Scottish Regiment and the Royal Canadian Navy.

Funeral service on Wednesday, March 5, at 10:30 a.m. in McCall Bros. Chapel (Johnson at Vancouver Sts.) with Padre H. Mortimore officiating. Interment follling at Hatley Memorial Gardens, Colwood, B.C.

MACKINTOSH — Suddenly at home on March 1, 1980, George Arthur (Mack) Mackintosh, born in Winnipeg, Manitoba on May 23, 1922 and a long time resident of Victoria. He is survived by his loving wife, Margaret; son, Brian; daughter, Brenda McGregor; and sisters, Doris Miller and Vera Barrie, all of Victoria. He was a member of Goldstream Lodge AF & AM #161 BCR and Princess Patricia Branch #31 R.C.L. He served in the Royal Canadian Artillery during W.W. II.

Service in McCall Bros. Chapel (Johnson at Vancouver Streets) on Wednesday, March 5, 1980 at 2:15 p.m., cremation. Flowers are gratefully declined. Donations may be made to the B.C. Heart Fund, 1008 Blanchard Street, V8W 2H5.

MITCHELL — Jean L. of Victoria, formerly of Winnipeg, Manitoba, peacefully at Victoria General Hospital on March 3, 1980 in her 76th year. Survived by one son, Murray (Victoria); one daughter, Mrs. W. Brusegard (Doreen) California; six grandchildren and eight great-grandchildren; also one sister and one brother in Winnipeg; nephews and nieces.

Memorial service will be held Thursday, March 6, 1980 at 1:00 p.m. in the Chapel of First Memorial, 4725 Falaise Drive. Dr. Rev. G. Struthers officiating. Cremation. Flowers gratefully declined, donations may be made to a charity of your choice. Arrangements through the Memorial Society of B.C. and First Memorial Services.

PECK — On March 1, 1980 in Beacon Hill Lodge, West Vancouver, Capt. Donald Wesley Peck, born April 30, 1894 at New Westminster, B.C. He is survived by his loving wife, Doris; three sons, Donald, Wilfred and Curtis; two daughters, Mrs. R. White (Betty), Mrs. C. Douglas (Diane); 14 grandchildren and eight great-grandchildren; also two sisters, Mrs. Ruth Wright and Mrs. Eleanor O'Farrell.

A memorial service will be held Wednesday, March 5, 1980 at 2:00 p.m., at the Boal Memorial Chapel, North Vancouver. Padre Joe Clark of the Mission to Seamen officiating. Flowers gratefully declined.

SMITH — In Royal Jubilee Hospital, Victoria on March 1, 1980, Mrs. Lydia C. Smith, aged 73 years, of 1422 Lang St., a long time resident of Victoria. She is survived by her husband, Harry; daughter and son-in-law, Anne and Dan Millar, of Victoria; son and daughter-in-law Earl and Marie of Kamloops; 6 grandchildren; also her brother, Leonard Humber of Victoria; nieces and nephews. She was a member of the Victoria Truth Centre.

Funeral service on Wednesday, March 5, 1980 at 11:45 a.m. in McCall Bros. Chapel (Johnson at Vancouver St.) with Rev. Dr. Emma Smiley. Cremation following.

STANCOMBE — Peacefully, on March 1, 1980, in Victoria, B.C., Gilbert Snell Stancombe, aged 79 years, of 475 Grafton Street, born in Cornwall, England. He is survived by his loving wife, Elizabeth; one daughter, Marilyn Joan of Victoria; several nieces and nephews. He was active in the Masonic order since 1923. He joined the Esquimalt Police Department in 1933 and was appointed Chief of Police in 1945 retiring in 1962.

A private family service will be held in the FAMILY CHAPEL of McCall Bros. on Thursday, March 6 at 3:00 p.m. with the Rev. P. Ross officiating. Cremation. (Flowers gratefully declined. Donations if desired may be made to a charity of your choice. Arrangements through the Memorial Society of B.C. and First Memorial Services.)

THACKER — On March 1, 1980, after a long illness, Margaret Elizabeth Thacker, aged 67 years, of 870 St. Patrick Street, born in Calgary, Alberta, formerly of Montreal. Predeceased by her husband James, she is survived by two stepsons, James and Robert; four step-grandchildren; two sisters, Mrs. G. (Catherine) Daniel of the Virgin Islands and Mrs. Sheila Arndt of Victoria; one niece and three nephews.

Funeral service in St. Mary's Church Chapel, Elgin Road, on Thursday, March 6, 1980, at 1:00 p.m. with the Ven. Arch. H. J. Jones officiating. Interment at Royal Oak Burial Park. Flowers gratefully declined. Donations, if desired, may be made to the charity of one's choice. McCall Bros. Funeral Directors in charge of arrangements.

305 DEATHS and FUNERALS

TOLHURST — On March 4, 1980, at Glenwarren Private Hospital Mrs. Gertrude Alice Tolhurst, aged 87 years, late of Oakland, California. Mrs. Tolhurst was a member of the Stanford University Women's Club and the Piedmont Community Church, Piedmont, Calif. Predeceased by her husbands, Joseph Heald in 1921, Hugh Tolhurst in 1964, and one son, Edwin P. Heald in 1942, she is survived by one son, Joseph Heald, of Sidney; three grandchildren, Robin, Rebel and Scott Heald.

A memorial service will be held at 3:30 p.m. Wednesday, March 5, in Haywards Thomson & Irving Funeral Chapel, 1625 Quadra St. Rev. Bob Sansom officiating. Flowers gratefully declined.

WALLACE — Suddenly in Victoria on February 29, 1980, Mr. Robert George Wallace, aged 48 years, of 257 Hampton Rd. He is survived by his wife, Anita; his daughter, Darlene, and son-in-law, Cameron Sims, of Edmonton; sons, Andrew George and daughter-in-law, Jacque of Victoria, Gregory Paul and daughter-in-law, Yvonne of Vancouver, and Wayne Robert at home; his

Transport Canada **Transports Canada**

SEALED TENDERS for the project(s) or services listed below, addressed to the undersigned at 739 West Hastings Street, Vancouver, B.C., V6C 1A2, and endorsed with the project name and number, will be received until 3:00 p.m., Vancouver time on the specified closing date. Tender documents may be obtained at the office of the undersigned, Room 405, 739 West Hastings Street, Vancouver, B.C.

Project No. 2-E-68 — Clearing of Flightway Approach to Runway 34 at Nanaimo Airport, B.C.
Closing Date: 3:00 p.m., Vancouver time, March 14, 1980.
Deposit: $25.00 Certified Cheque.
Description of Work: Clearing approximately 10 hectares.

Tender documents may also be seen at the Amalgamated Construction Association of B.C., 2675 Oak Street, Vancouver, B.C.; Construction Plan Services, 3785 Myrtle Street, Burnaby, B.C.; Construction Ass'n of Victoria, 1075 Alston Street, Victoria, B.C.; and Nanaimo Construction Association, 4 — 2232 Wilgress Road, Nanaimo, B.C.

INSTRUCTIONS

Deposit for plans and specifications must be made in the form of a CERTIFIED BANK CHEQUE to the order of the Receiver General for Canada, and will be released on return of the documents in good condition within 14 days from the date of tender opening.

To be considered each tender must be submitted in duplicate on the forms supplied by the department, and must be accompanied by the security specified on the tender documents.

The lowest or any tender not necessarily accepted.

F. B. Wong,
Regional Superintendent,
Material Management
Canadian Air
Transportation Administration
Telephone: (604) 666-1378
Telex: 04-54320

NOTICE TO CREDITORS AND OTHERS

Estate of STANLEY JAMES GILLIS, deceased.

NOTICE IS HEREBY GIVEN that Creditors and others having claim against the estate of Stanley James Gillis, deceased, late of Victoria, British Columbia, are hereby required to send them to Miss Fiona Gow, c/o 11th Floor, 747 Fort Street, Victoria, British Columbia, Executrix, on or before the 3rd day of April, 1980, after which date the Executrix will distribute the said estate among the parties entitled thereto, having regard to the claims of which she then has notice.

FIONA GOW,
Executrix.
By: Smith, Hutchison & Gow,
Solicitors for the Executrix.

LEGISLATIVE ASSEMBLY — PROVINCE OF BRITISH COLUMBIA

PROVINCE OF BRITISH COLUMBIA
MINISTRY OF TRANSPORTATION & HIGHWAYS
SAANICH HIGHWAYS DISTRICT

Notice of Intention to Close Part of a 20 ft. Lane Which Runs Off Gowland Point Road Adjacent to Lot 7, Plan 32087, Section 2, Pender Island, Cowichan District.

Notice is hereby given that it is the intention of the Ministry of Transportation & Highways to close part of a 20 ft. lane which runs off Gowland Point Road adjacent to Lot 7, Plan 32087, Section 2, Pender Island, Cowichan District. This lane is to be re-established between Lot 6 & 7, Plan 32087, Section 2, Pender Island, Cowichan District.

Submissions in writing regarding this intended road closure will be received by the District Highways Manager, Ministry of Transportation & Highways, Ste. 103-4475 Viewmont Avenue, Victoria, B.C., V8Z 5K8, up to 2:00 p.m., March 24th, 1980.

G. W. Harper,
District Highways Manager

West 'lacks strength'

The political strength Western provinces have experienced in recent years is partly illusory, says a study on Western alienation and economic growth prepared by two B.C. government economists.

"It is clear that the popular perception of Western Canada becoming the focal point of economic and political power in Canada has been somewhat exaggerated," say David Emerson and W. S. Doggett of the provincial finance ministry's policy and planning unit.

The authors of the study released Monday say one reason the West lacks strength is because the region continues to rely on primary resources development for new employment and industrial growth.

The gap between present political myth and future economic reality will not be bridged until the West spends more of its accumulated resource revenue to develop secondary industry, they said.

THE CORPORATION OF THE DISTRICT OF SAANICH
TENDER No. 2/80
POLICE DEPARTMENT VEHICLES

Sealed Tenders, clearly identified as below, will be received by the Purchasing Manager, Saanich Municipal Hall, 770 Vernon Avenue, Victoria, B.C., up to 3:00 p.m. on Wednesday, March 12, 1980, for the following:

Tender No. 2/80 — Police Department Vehicles
7 only — 1980 (4-door) Sedans
2 only — 1980 Vans

Tender forms and specifications may be obtained from the undersigned. Lowest or any Tender not necessarily accepted.

(Mrs.) E. Bowering,
Purchasing Manager,
Corporation of the
District of Saanich,
770 Vernon Avenue,
Victoria, B.C.

NOTICE TO CREDITORS AND OTHERS

In the matter of the Estate of PHILIP WALL HOLMES, also known as PHILIP W. HOLMES, also known as P. W. HOLMES, deceased, formerly of 3539 Redwood Avenue, Victoria, B.C., V8P 4Z6.

NOTICE IS HEREBY GIVEN that creditors and others having claims against the Estate of the above deceased are hereby required to send them to the undersigned Executor, c/o 411—620 View Street, Victoria, British Columbia, on or before March 28, 1980, after which date the Executor will distribute the said estate among the parties entitled thereto, having regard only to the claims of which he then has notice.

VICTOR ALFRED WESCOTT,
Executor
By His Solicitors,
Messrs. Easdon & Company,
Victoria, B.C.

British Columbia Buildings Corporation

Lease Space Requirement
City of Victoria

The Corporation will require approximately 1,590M2 (17,120 square feet) of NET usable office space in an existing modern air conditioned building in the downtown Victoria area, acceptable location to be bordered by Quadra Street on the east, Johnson Street on the north, Humboldt Street to the south and the Inner Harbour to the west.

Gross turnkey proposals are requested for a term of five (5) years with a further option to renew for five (5) years. Possession to be approximately May 1, 1980.

Proposals should be submitted by **3:00 p.m.** local time **March 12, 1980** at the office of the **Supervisor of Leasing Services, British Columbia Buildings Corporation, #400-910 Government Street, P.O. Box 1112, Victoria, B.C.**

For additional information telephone Gordon Elliott, Lease Negotiator at **387-3528.**

The Corporation reserves the right to further negotiate any offer. The lowest or any offer will not necessarily be accepted.

Big news

Expecting? Glad to hear the "big" news. We have news for you, too. You can expect to find great maternity fashions in Eaton's Anticipation. The shop that helps you await the "big" arrival in style.

Big T-shirt in red, royal, yellow stripes. S.M.L. **20.00**

Denim narrow jean, sizes 8 to 18. **20.00**

Maternity, Third Floor

EATON'S

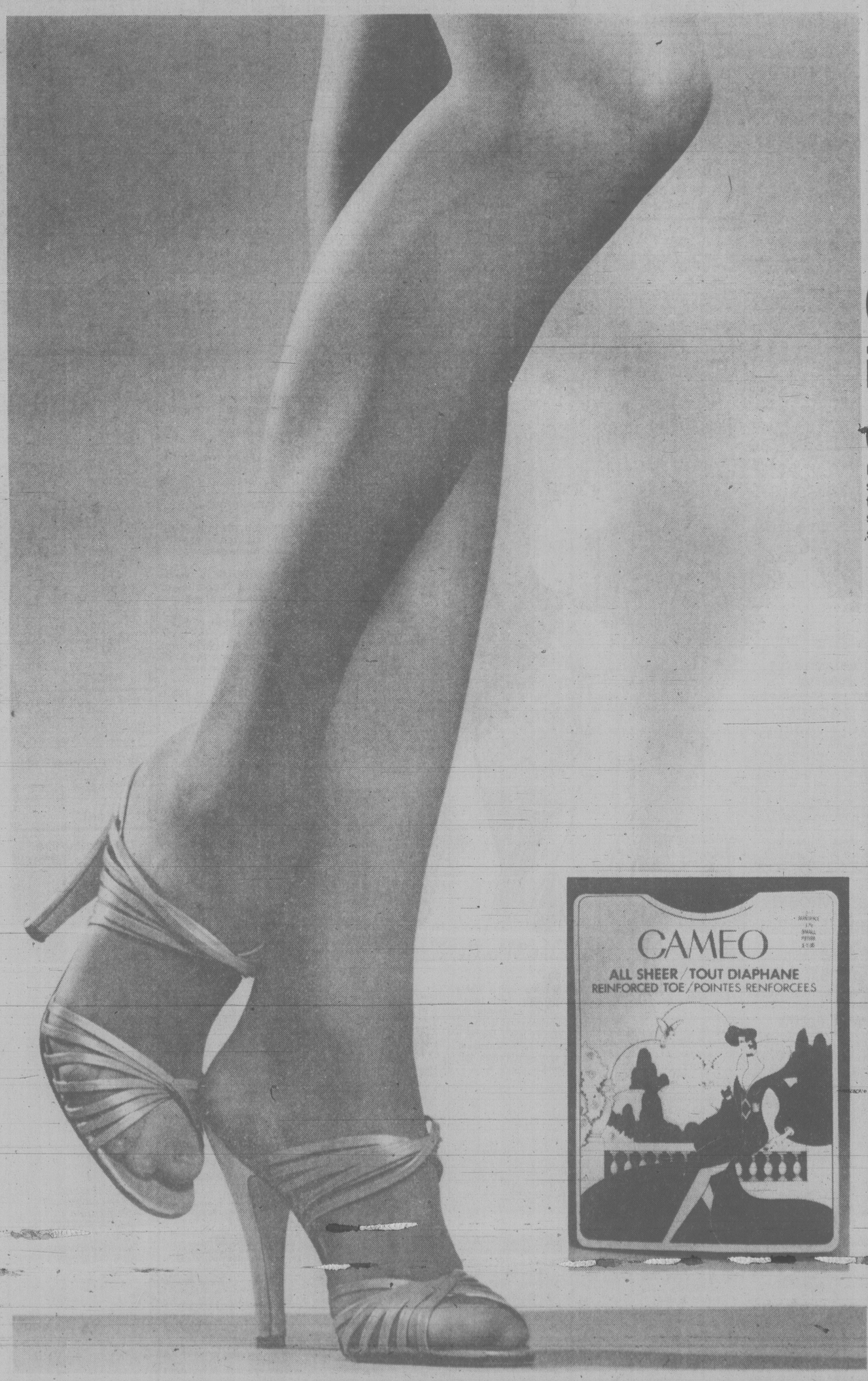

save 20%

Cameo hosiery sale in your favourite colors and styles

March 5th through March 15, take advantage of Eaton's 20% savings on Cameo hosiery. Here's your chance to stock up on your favourite styles at considerable savings. You've got 10 days to select your favourites from the styles and colors listed here at stock-up sale prices. Don't miss out!

All Sheer Pantyhose — Style 688 — with Sandalfoot. Sizes S, A, T. Eaton reg. 1.85 ea. **1.48 ea.** or **3/4.35**

Panty Sheer — Style 1930 — panties and hose in one. Sandalfoot, sizes S, A, T. Eaton reg. 3.25 ea. **2.60 ea.** or **3/7.50**

Control Top — Style 1855 — pantyhose with sandalfoot. Sizes S, M, L, XL. Eaton reg. 3.25 ea. **2.60 ea.** or **3/7.50**

Underflairs — Style 1955 — silky panty and hose in one. Sandalfoot, sizes S, A, T, QS. Eaton reg. 2.50 ea. **2.00 ea.** or **3/5.85**

Knee High—Style 1330—Sandalfoot. One size fits all. Reg. .89 pr. **.71 pr.** or **3/2.09**

Color	688	1930	1855	1955	1330
Beige Mist	x	x	x	x	x
Champagne			x	x	
Mouse	x	x	x	x	x
Caresse	x	x	x	x	x
Smokey Grey					
Night Shade	x	x			
Vicuna	x				

Hosiery, Main Floor

Also available at or through Eaton's Duncan

BUYLINE 388-4373

EATON'S

Store Hours: Monday, Tuesday and Saturday 9:30 a.m. to 5:30 p.m. Wednesday, Thursday and Friday 9:30 a.m. to 9:00 p.m.

Sport Socks We've got them!

Trimfit tennis sock in acrylic terry. Royal, pink, red. **2.50** pr.

Tennis footlet by Caprice. Orlon acrylic/nylon. Asst'd, colors. **2.75** pr.

2-way anklet by Trimfit. Worn up or rolled and cuffed. Cotton/nylon. White/asst'd. stripes. **3.00** pr.

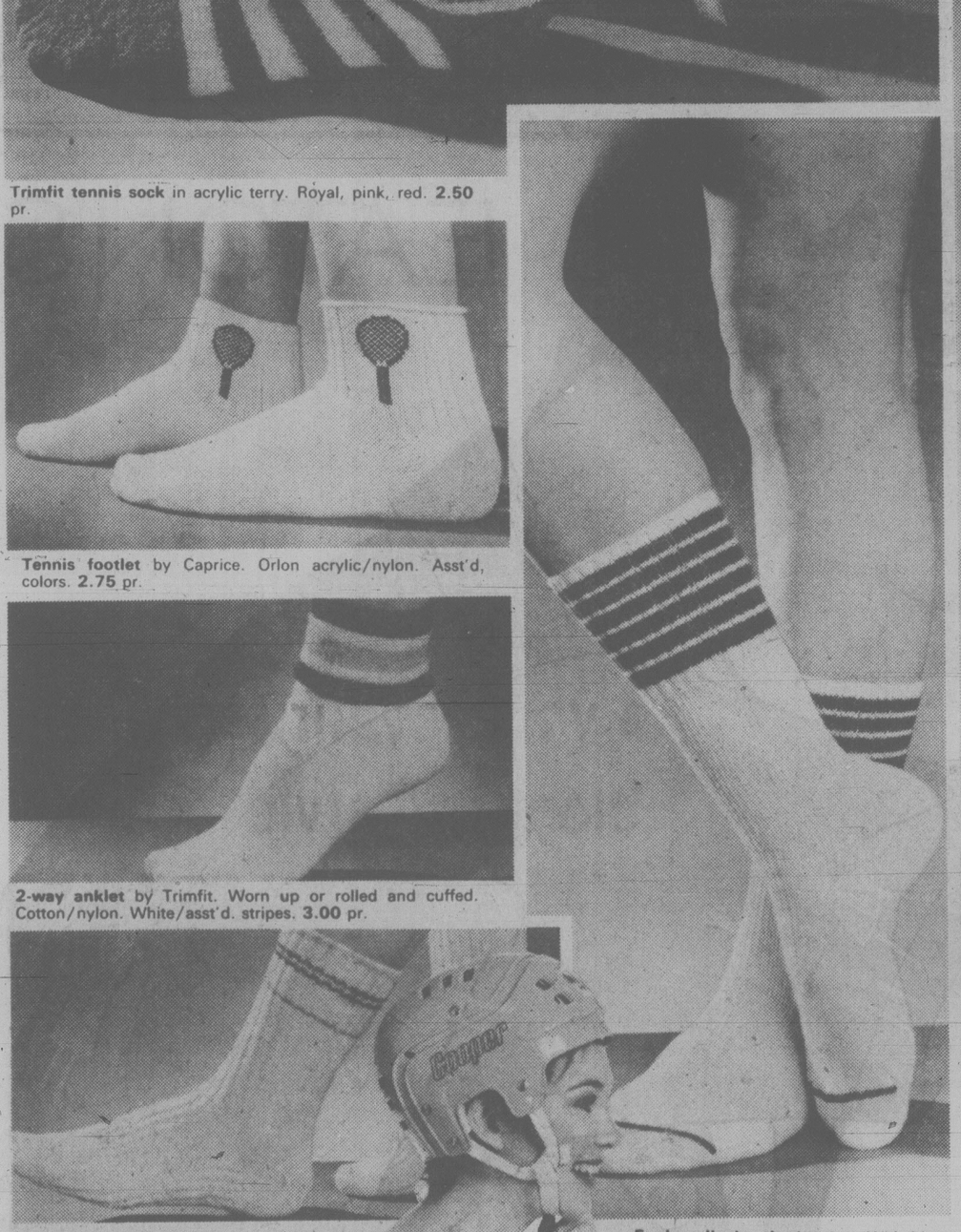

Sunny cuff by Burlington. White/colored stripe. **2.50** pr.

Equipe clincher for jogging. With bioguard by Burlington. **3.75** pr. (Orders taken)

Knee hi with multi stripes on white. Orlon acrylic/nylon terry. **3.50** pr.

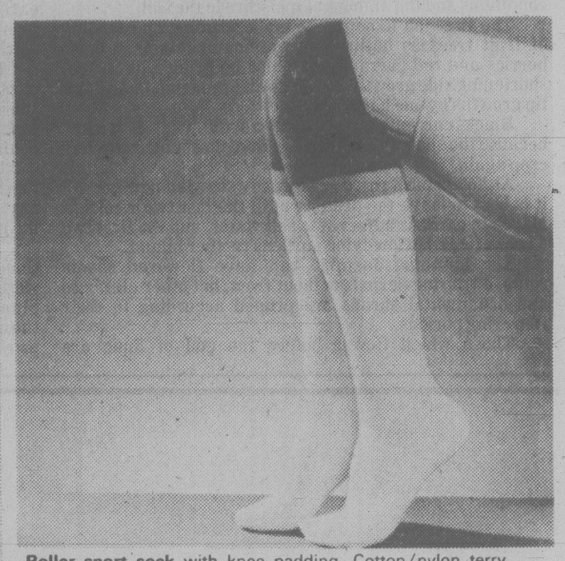

Roller sport sock with knee padding. Cotton/nylon terry. Red, navy, green. **6.00** pr.

Fancy stripe tennis sock by Trimfit. Cotton/nylon. Matching colored pom. **2.75** pr.

Cotton terry crew by Burlington. Natural color. Super absorbent. **3.75** pr. (Orders taken)

Hosiery, Main Floor

You'd have to jog pretty far to find as many sport socks as Eaton's has. British Columbia has the sports enthusiasts . . . we have the sport socks for the lady on the go.

WE HAVE THE SPORT SOCKS NO QUESTION ABOUT IT!

BUYLINE 388-4373 all available at or through Eaton's Victoria—also Duncan

EATON'S

gardening
jack beastall

Tricky weather to predict

The mild temperatures day and night over the last week of February caused a most noticable spurt of growth on many plants, even flowers on the early spireas. It is difficult to realize there are three more weeks before the equinox and the arrival of spring.

March is a tricky month to predict. Memory is fickle but records prove snow to be more frequent in March than in January or February although amounts are usually no more than a dusting.

Over the last seven years we have averaged 8 air frosts and 17 ground frosts during March in the lower areas away from the warming effects of salt water. Air frosts are recorded on thermometers in an approved weather screen at a height of four feet above soil level; ground frosts on a minimum thermometer standing on an area of mown grass from 7 p.m. until 7 a.m.

The gardening schedule for March should be flexible because it will have to be adjusted to suit weather conditions and the amount of moisture in the soil.

The first job to complete is the pruning and feeding of fruit trees as outlined in previous columns. Gooseberries and red currants may also be pruned in March, shortening side growths to 2 buds and reducing last year's tip growths by one half.

Black currants are pruned as the fruit is picked because the shoots which have fruited do not bear a heavy crop again.

Although bush roses are already showing new growth it is best to leave the pruning until the last two weeks of March in gardens adjacent to salt water, and the first two weeks of April in low-lying gardens further inland.

The climbing Jasmine can have flowered shoots removed during periods without frost, but other climbers and ornamental shrubs are pruned according to their flowering periods.

Those which flower before the end of June are pruned after the majorit)y of the flowers have faded. To prune now would remove the flowering wood. Shrubs which flower in summer, from July on, bear their flowers on new shoots made this year, so pruning is done in late March into April in frost-free weather.

Informal hedges of spring flowering shrubs are pruned after the main showing of flower is past. Privet, Lonicera nitida, coniferous and laurel hedges are pruned in late April and August.

The pruning of Clematis varies. The multi-flowered species, the first to flower in spring, can be severely pruned after flowering. These are vigorous growers.

The large flowered hybrid Clematis which bloom from the end of June during summer or fall, can be cut down to within two feet of soil level in late March and will bear their blossoms on new wood at about eye level, four to six feet.

The fertilizing and dressing of lawns is a job for early April. Compost can be put through a half-inch mesh screen at any convenient time ready for the April application.

Hardy vegetables such as leeks, onions, broad beans, parsnip, and early peas can be sown or transplanted as soon as the soil is in a workable condition and not too moist. Other seed sowing will be confined to indoors and in coldframes.

The more weeds that can be pulled the less trouble there will be as the weather improves. A half hour in any period of fine weather will accomplish a lot during the month.

The planting of ornamental trees and shrubs continues if the soil in the garden will not be damaged by working on it. If weather or soil is not suitable for planting when new acquisitions are obtained, leave them outdoors in a sheltered spot until things improve. Never put them under cover or indoors.

Florida shivering

United Press International

Temperatures plunged to crop-killing depths in Florida today, marking the third straight day of freezing weather in parts of the Sunshine State and assuring consumers of higher fruit and vegetable prices.

Sun graced the mid-Atlantic region, allowing residents to venture out for the first time since a weekend storm buried the area in record snows and killed at least 40 people. A new snowstorm brewing in the Rockies threatened to smother parts of Colorado.

A blast of deadly Arctic air swooped into the South, endangering citrus and vegetable crops and producing record low temperatures as far south as Key West, Fla. — the southernmost point in the continental United States.

Temperatures across Florida ranged from the 20s in the Panhandle to the 40s in the southern area.

Record lows were set for the third straight day in Tallahassee, Fla., at 21 degrees, Daytona Beach, Fla., at 28 degrees and Augusta, Ga., at 19 degrees.

Housewives in the Northeast can be certain they'll pay higher prices for fresh vegetables and citrus products into late spring.

Militants resisting Bani-Sadr on visit of hostages by UN

Times News Services

TEHRAN — The militants holding the U.S. embassy in Tehran today refused to allow a UN investigative commission to visit all their hostages until after the commission reports to the world on the alleged crimes of the shah and the United States.

The new conditions imposed by the militants seemed to rule out a meeting between the U.S. hostages and the commission during the five commissioners' current visit to Tehran, expected to end by this weekend. The new stand also set the militants on another collision course with President Abolhassan Bani-Sadr.

In another development, Iranian Foreign Minister Sadegh Ghotbzadeh rejected a request by the prosecutor-general that Victor Tomseth, one of three U.S. diplomats in custody at the foreign ministry, be handed over to the revolutionary courts for questioning about alleged links with an Iranian terrorist group.

Ghotbzadeh was quoted as saying revolutionary leader Ayatollah Khomeini will have the final say on whether Tomseth should be turned over to the revolutionary courts.

Tomseth, 38, and two other top U.S. diplomats have been held at the foreign ministry since the Nov. 4 seizure of the embassy by Moslem militants.

As some 50 U.S. embassy hostages began their fifth month in captivity today, Tehran Radio reported that spokesmen for the militants told the foreign ministry a visit to the hostages by the UN commission could only be part of a three-stage plan:

— First, the militants would present the commission with documents proving that some of the hostages were spies.

— The commission could then visit with those hostages and interrogate them as witnesses.

— If the commission, in its report to the United Nations, "manages to convey the will of the brave and oppressed nation of Iran" and to "convince" the world body of U.S. crimes in Iran and wrongdoing by the deposed Shah Mohammad Reza Pahlavi, "then a meeting with all the hostages to inquire into their health and conditions will be possible."

Militant representatives presented this plan to Bani-Sadr and four members of the Revolutionary Council at a two-hour meeting Monday night.

A student statement said Bani-Sadr and Ghotbzadeh rejected the militants' proposals as unacceptable and told them their action would weaken the Iranian government.

Meanwhile, U.S. federal officials confirmed today that Reza Razmi, the former head of the shah of Iran's secret police, has been living in Fresno.

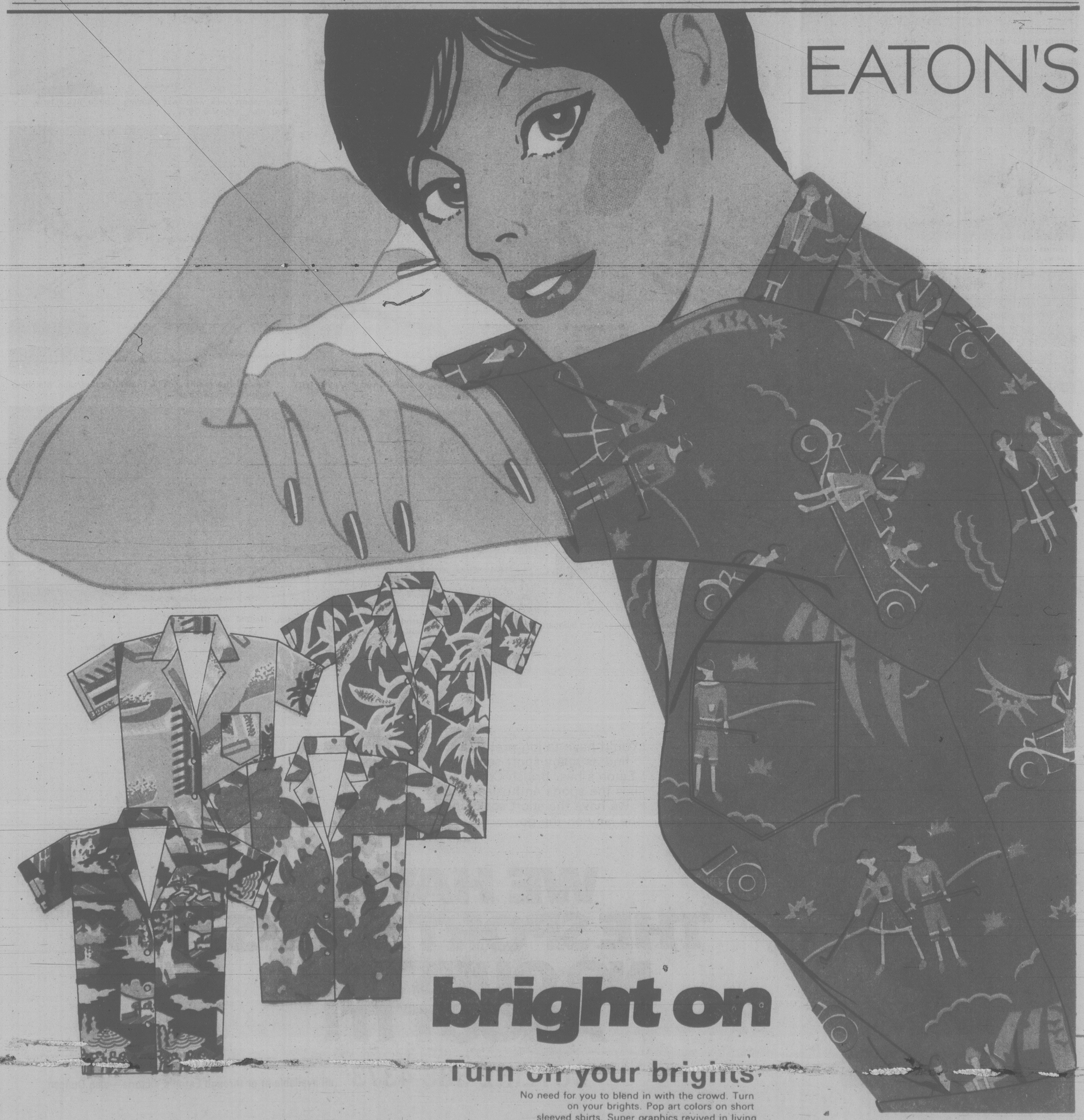

bright on

Turn on your brights

No need for you to blend in with the crowd. Turn on your brights. Pop art colors on short sleeved shirts. Super graphics revived in living color. Of easy to wear 100% rayon. Sizes S. M. L.

27.00

Peppertree. Main Floor

Tonight: A few clouds
Wednesday: Mostly sunny

Victoria Times

Classified 386-2121
News 382-3131

96th YEAR, No. 223 ★ ★ ★ VICTORIA, BRITISH COLUMBIA, TUESDAY, MARCH 4, 1980 25 CENTS DAILY; 30 CENTS SATURDAY

BCRIC buying into big ones

20% of Kaiser, 14% of MacBlo eyed

VANCOUVER (CP) — Less than 24 hours after it announced plans to purchase more than 14 per cent of MacMillan Bloedel Ltd.'s common shares, the B.C. Resources Investment Corp. said it has been granted an option to buy a substantial minority position in B.C.-based Kaiser Resources Ltd.

Trading in shares of both Kaiser and BCRIC remained halted four hours after the Toronto Stock Exchange opened at 7 a.m.

Trading in BCRIC shares resumed in Toronto before closing and rose ⅛ to $8¾. At the Vancouver Stock Exchange, BCRIC shares led industrial trading at noon, gaining .22 to $8.85.

BCRIC president David Helliwell said in a news release the option was granted by Kaiser Steel Corp. of Oakland, Calif., at $44 a share, up to and including April 15, 1980.

The purchase would involve all of Kaiser Steel Corp.'s shares of Kaiser Resources that are not purchased by Kaiser Resources through its current tender offer for its own shares.

Helliwell said the option is subject to approval of Kaiser Steel's board of directors.

He said BCRIC moved to obtain the option because of Kaiser Resources' strong position on coal development in Western Canada, primarily in the east Kootenays area of eastern B.C.

Kaiser Resources said that following the pro rata purchase of its shares from Kaiser Steel, BCRIC should wind up owning between 21 and 24 per cent of outstanding Kaiser Resources shares.

In that event, Kaiser Resources said it will invite BCRIC's chief executive officer to become a member of its board of directors.

Kaiser also announced today it is increasing to $44 from $43 a share the price of its pro rata tender offer to shareholders made Feb. 15 to purchase up to nine million of the company's 27 million outstanding shares.

On Monday, BCRIC announced an agreement in principle to buy more than 14 per cent of MacMillan Bloedel's common shares, including Canadian Pacific Investment Ltd's 13.4-per-cent share of the forest products firm, largest in B.C.

The purchase will cost more than $107 million of the estimated $500 million in cash BCRIC accumulated during the government-inspired share giveaway and sale last summer.

Helliwell said in a statement the agreement means BCRIC will buy the 13.4 per cent of MacMillan Bloedel shares owned by CP Investments.

BCRIC is also contemplating purchase of another one per cent of MacMillan Bloedel's shares held in five pension plans associated with Canadian Pacific Ltd.

Sale price of the 2,849,600 shares held by CP Investments will be $35 each. MacMillan Bloedel shares were trading at $33 each at the market close Monday.

See BCRIC page 10

Robert Mugabe grins broadly at news of his landslide win

Mair contradicted: near-blind mother waits for surgery

By LORRAINE LOCHERTY

The son of an elderly woman waiting for cataract surgery came forward today to defend Victoria eye specialist Dr. Don North.

Ken Leighton, whose mother is North's patient, said the hospital waiting list problem is as critical as North claims.

Leighton said his 85-year-old mother gets more depressed every day waiting for cataract surgery she won't be able to have for at least seven months.

Mrs. Leighton was told last July she needed the operation, but was unable to undergo surgery at Victoria General Hospital in September as scheduled because of a respiratory illness.

His mother recovered and saw Dr. North for the first time Dec. 31, when the doctor told her the operation was "long overdue."

However, North's receptionist said today surgery dates can't be booked until September or October.

North is limited by the hospital to two operations a week and Victoria General will not book surgery more than six months in advance.

Dr. North has a list of patients waiting to get on the hospital's waiting list, the receptionist said.

The doctor can't favor some patients over others by referring them for urgent surgery.

They're all serious cases, she said.

Dr. North was accused by Health Minister Rafe Mair of making inflammatory remarks about delays in hospital admissions.

Dr. North says the minister attacked him as an easy way out.

Mair said allegations by Dr. North several weeks ago that an elderly cataract patient became irreversibly blind because of delayed hospital admissions are entirely without documentation.

The minister said he reviewed case files and found all major decisions about the patient's surgery were made by North himself. Royal Jubilee Hospital, where the booking was made, acted properly, he added.

North charged last week that the patient's eyesight could have been saved if he hadn't had to wait six months for surgery.

Mair suggested the College of Physicians and Surgeons, responsible for standards of medical practice in B.C., might be interested in the files.

See NEAR-BLIND page 10

ON THE INSIDE

No promises on oil

Energy Minister Marc Lalonde said today he makes no guarantees that oil prices won't rise as much as $4.50 a barrel after this year, as projected by the PC government. Page 2.

A bleak inheritance

Some Belfast children play kill-the-rat: Flick a bit of garbage on the balcony below; when the rat bites, drop a brick. Many play deadlier games as violence warps the younger generation. Page 5.

Who's Surrey now?

Observers suggest Arthur Elworthy, head of the Crown-owned B.C. Steamship Co., maligned the Marguerite last summer because he was sure he'd get the Queen of Surrey as a replacement. Page 8.

Bugging a breach?

The cabinet minister whose home was bugged by the RCMP has asked Speaker Harvey Schroeder to rule whether wiretaps constitute a breach of parliamentary privilege. Page 16.

Afghan bombing continues

Soviet planes bombed towns in eastern Afghanistan for the fourth day today, according to Afghan rebels who claimed they had killed 1,800 Afghan army soldiers in bitter fighting. Page 31.

UN commission at bay

New conditions imposed by the militants holding the U.S. embassy in Tehran seemed to rule out a meeting between the hostages and the UN commission currenty visiting Tehran. Page 44.

INDEX

Births	33	Entertainment	18
Capital Scene	17	Finance	6, 7
Classified	33-42	Gardening	44
Comics	30	Lifestyle	23-27
Deaths	42	Sports	12-15

Ferry rates up, Bennett hints

The cabinet will be very tough on any request for an excessive increase in ferry rates, Premier Bill Bennett said today.

But almost in the same breath he hinted that a hike may be inevitable.

The premier cited the soaring cost of fuel as a reason why the government might have to consider higher rates.

A request from the B.C. Ferry Corporation is expected to go to cabinet before the end of the month.

B.C. Ferries general manager Charles Gallagher has suggested an increase of $2 or $3 in the basic $9 rate for transporting vehicles one-way on the main routes between Vancouver Island and the Mainland.

Passenger fares would remain unchanged.

The proposed increases as percentages are 22.2 per cent or 33.3 per cent.

Bennett refused to say whether he considers this proposal "excessive."

The premier said more than a year ago that with the provincial subsidy to the Ferry Corporation indexed to the cost of living, no fare increases would be necessary.

He said today the subsidy should total more than $60 million this year but a fare increase may still be needed to deal with the rising cost of fuel and wages.

S. Africa warns Rhodesia

Reuters

Black African countries expressed delight today at Black nationalist leader Robert Mugabe's landslide victory in the Rhodesian elections, but the result drew a warning for the future from white-ruled South Africa.

South African Prime Minister Pieter Botha said in a statement: "The result is a decision by the people of Rhodesia. They will have to work it out for themselves and live with it."

Botha added the warning that any neighbor which allows its territory to be used for attacks on South Africa will "have to face all the force of the republic's strength."

In Salisbury, Mugabe announced he was forming a new government including his chief guerrilla rival and the country's minority whites.

"This is a great moment," Mugabe, 55, told reporters after he was asked by Britain's interim governor, Lord Soames, to become prime minister and name a government to lead the country to legal independence.

Tens of thousands of people rushed into the streets when Mugabe's victory was announced, cheering, waving branches, dancing and waving posters reading "Forward with the revolution."

Army helicopter gunships roared low over the black townships of Salisbury in an effort to keep the jubiliant mood from spilling over into the predominantly white downtown district and possible violence.

Thousands of white army troops in battle dress and equipped with armored cars and artillery rushed to the edges of the black areas of the city to contain the celebrations.

In a nationwide radio and television broadcast, Rhodesian Registrar General Eric Pope-Simmonds announced that in last week's general election, Mugabe had captured 1,668,992 votes, or 62.9 per cent of the ballots counted, giving him

See CURB page 10

Artist makes his mark undercover, on tiptoe

LOS ANGELES (LAT) — "We call him Leonardo da Toenail," said Sgt. George Farina of the University of Southern California's campus police.

Farina was referring to a man who reportedly has a penchant for crawling underneath library tables and painting the exposed toenails of unsuspecting coeds at USC.

The Case of the Phantom Pedicurist first broke when one of the alleged victims noticed she had a fresh coat of polish on her toenails after leaving Doheny Library, Farina said.

The nails had been pink when she walked in; green when she walked out.

"Maybe she thought it was a fraternity prank at first," Farina said of the unidentified coed. "But she found another woman in her apartment who had had the same experience and they decided to contact authorities."

Campus police quickly found a man in his mid-20s — neither a student nor a library employee — who was carrying a bag with about 15 bottles of fingernail polish inside.

However, painting someone's toenails without permission is only a misdemeanor. And since officers must witness a misdemeanor to make an arrest, the man was set free.

Talk about beating the bushes for votes!

Socred MLA George Mussallem says the Sasquatch should be given total protection — he may turn out to be a voter — even a Socred voter.

Two years ago, the member from Dewdney proposed a private member's bill designed to protect the elusive creature.

In an interview today, he said if it becomes necessary he'll bring his legislation in again.

Mussallem said Sasquatches are certain to be free enterprisers and therefore Social Credit supporters.

In fact, says Mussallem, he wouldn't be surprised to see one elected to the Legislature.

"I think you would find one taking a prominent place in our party."

With a straight face, he added, "The Rhinoceros Party is a joke. This is no joke."

U.S. loan rate pierces 17%

NEW YORK (UPI) — Chase Manhattan Bank, the United States' third biggest, today announced a half-point leap in its prime loan rate to 17¼ per cent, the first bank to pierce the 17 per cent plateau.

The Chase move was followed shortly by ninth-ranked First National Bank of Chicago.

The bank rate boost sent stock prices plunging in fairly active trading.

The Dow Jones industrial average, which lost 8.79 points Monday, was off 5.46 points at noon today EST.

Many money market watchers have predicted the prime rate will rise to 18 per cent in the near future as the Fed desparately attempts to combat inflation.

The rate of return on 13-week Treasury bills soared to a record 15.13 per cent late Monday. Because of this hike, brokers said many traders are leaving the stock market because they can get more from the money instruments.

Although the key interest rate charged on loans to a bank's most creditworthy customers has been expected to increase shortly above the record 16 ¾ per cent reached Friday, Chase's move was an immediate reaction to reported credit-tightening Monday by the Federal Reserve.

Big borrowers are most directly affected by prime rate rises but since the prime also serves as a barometer for all interest rates, consumers will pay more for loans — if they can find them — as a result of the latest increase.

Apr. 14 sitting

OTTAWA (CP) — The government announced today that the 32nd Parliament will sit starting April

Mails kill February 29 puzzle

The Payoff Puzzle which was to have been published in last Friday's *Times* has finally arrived but unfortunately too late to use.

The puzzle was postmarked in New York Feb. 20 and arrived at our office today, just short of two weeks in Her Majesty's and the U.S. mails.

While the contest for last week is off, the $50 weekly prize money will be added to the next contest.

Pub patrons pine for Polly

PORT ALBERNI (CP) — Polly the parrot, an ornery, bad-tempered bird who was the official mascot of a bar in this rough-and-ready mill town, has been birdnapped.

The captors crept into the hotel lobby home of the Amazon parrot in the middle of the night, snatched their victim and flew the coop 11 days ago.

Now the staff and hard-drinking patrons of Polly's Pub, named after the bird, fear the worst, especially as the feathered barfly needs special medication to ward off the effects of the damp, sulphurous air of this Vancouver Island pulp mill community.

There has been no ransom note from the kidnappers and no leads to the whereabouts of Polly, so named despite his sex.

A local resident said to have the powers of extra-sensory perception gazed meaningfully at a photograph of the parrot, but could only elicit the information that he was still alive.

"Everyone has been asking about the bird," Ron Parker, manager of the inn where Polly has made his home since October, 1978, said Monday. "There have been no results yet.

"I knew this would happen sooner or later in this town," said Parker, in his grief at the loss. "They have a mentality here that this kind of thing is a challenge."

Parker said the bird, which occasionally looked bedraggled, had recently been taking medication to keep it healthy. The kidnappers might not have taken Polly if they had realized the state of his health, he said.

A $150 reward has been offered for the parrot's return. The bird, about 2½ to 3 years old, is valued at about $1,000.

The bird was loved despite of, or perhaps because of, a foul temper, said Parker. People who thought that Polly's jolly plumage reflected his nature were often surprised when they extended a finger through the bars of his cage to pet him. Polly was as adept at crunching fingers as sunflower seeds.

Parker suspects one motive of the kidnappers could be revenge.

"He broke dozens of watches," on unwelcome wrists extended into his cage, said Parker. "He pulled out buttons on shirts, he would refuse to go back into his cage."

Here's a cat that loves it in the water

—Bill Halkett photo

The Admiral's Cat at Sidney with owner Dick Leir (left) and marine architect Bill Garden

The Admiral's Cat is the cat's meow, according to her owner, retired admiral Dick Leir.

The admiral and his Family Catboat took part in Sidney's own boat show on the weekend, strutting their stuff in one of the most unique shows of its kind.

Organized by National Boat Sales of White Birch Road, the show featured boats that are built locally, most of them designed by local marine architects.

The catboat is a familiar sight on the east coast where it first came into prominence at Cape Cod and Chesapeake Bay in the 1780s when roads were almost non-existent and the catboat was used to haul the family cow and produce to market.

Marine architect Bill Garden, who lives on Toad's Landing off Sidney, designed the show-stealer of the Sidney show. Internationally-known for the variety of boats he's designed, Garden is playing a major role in the resurgence of the boat-building industry in this part of the world.

In the case of the Family Cat, he took the best features of the waterborne workhorses of earlier days and translated them into a craft that will appeal to boaters who want a craft that stands out in these days of conformity.

As Leir put it, "I went to both the Vancouver and Toronto boat shows this year and all you could see was a bunch of wedding cakes."

The Family Cat measures 23 feet over-all and has a wide beam of 10 feet. When her retractable keel is raised her draft is only two feet, three inches. Keel down, she draws six feet. With her economical eight horse-power Yanmar diesel she motors happily at six knots.

Built by Bill Boyd Boats for Saturna Yachts Inc. of Saanich, her cabin and cockpit are lavishly finished in wood. The cabin is heated by a stove that burns both wood and coal.

Boyd began building Family Cats last June. Nine have already been launched and three of them have been sold to United States customers.

Garden works hand-in-glove with Sidney boatbuilders.

Denny Coverdale of Philbrooks Shipyard said Garden is always at hand for advice when he's needed. Philbrooks had a Philbrooks E 3200 Express Trawler, an original and sophisticated design from the drawing board of Enno Lepnurm, at the Sidney show.

Garden, who said the Family Cat was the most photogenic of his boats in the Sidney show, also had others that demanded attention. These were the Truant 33 and Triant 370 pilothouse sloops, built by Saturna Yachts Inc. and Truant Marine of Salt Spring Island respectively.

Garden, whose name has become synonomous with his many designs of traditional sailboats, says whether his design is sail or power, the design he is working on at any given moment becomes his obsession until it is completed.

Two other local designers were featured in the Sidney show. There was a Pacific Pilot 27 motorsailor, designed by Sidney architect John Lovett for Skookum Manufacturing, and a Coaster 23, a four-berth diesel cruiser, designed by Dick Chudley of R.F.C. Marine Ltd. in Sidney.

TOWN TALK

Anyone who thinks a hydrofoil service between Victoria and Seattle is a good idea ought to ask Hawaiian Islanders what they think, says **Frank Keifer**, 504 Linden.

Keifer said he's writing a letter to **Sam Bawlf**, a major force behind a private company pushing for the service, to tell him about the failed hydrofoil run between the Hawaiian Islands.

Boeing's Seaflight hydrofoil ran for three years plagued with constant breakdowns and was finally pulled off the route this year, he said.

The idea is twice as ridiculous for the Victoria-Seattle run, Keifer says, because with all the kelp and deadheads floating in the strait it would be easy for a hydrofoil — which has a cruising speed of 42 knots — to suck up all kinds of debris in its powerful pumps.

Keifer also pointed out that on a trial run of a jetfoil service in the summer of 1978 the craft was unable to gather enough speed to leave the Inner Harbor because it picked up too much debris. The jetfoil had to be towed back by a passing charter boat.

★ ★ ★

Strathcona Park Lodge owner **Jim Boulding**'s as pleased as punch today.

The reason? Boulding played midwife Monday, delivering a bouncing eight-pound, seven-ounce boy in the back seat of a car parked at the side of the highway.

Seems Mr. and Mrs. **Art Twiggs**, speeding to Campbell River from Gold River in a desperate bid to beat the stork, pulled in at the lodge seeking a doctor when it was apparent that the baby's arrival was imminent.

No doctor was handy so a small convoy headed off with the Twiggs followed by Boulding and lodge employee **Nancy Brown**.

Two miles down the road, the Twiggs stopped and the baby started.

There were no problems and mom and baby are in great shape in hospital.

★ ★ ★

The 25 South Park elementary youngsters couldn't have picked a better time to tour Victoria fire hall than Monday afternoon.

Firefighters **Ted Alexis** and **Dave Noren** had just finished showing the kids the different apparatus and explaining its use when an apartment block fire alarm sounded at 1204 Yates next door to the hall.

Alexis and Noren jumped on the back of the truck and the kids streamed out the front door and watched as the fire crew put out the blaze in a third-floor suite.

Firemen said the blaze, caused by careless smoking, did about $6,000 damage. No one was in the apartment.

★ ★ ★

If you're waiting for the report on staffing standards at James Bay Lodge promised by Health Minister **Rafe Mair**, don't hold your breath.

It's three months since Mair said he would look into the situation at James Bay, where two elderly residents died in falls, but he had no answer ready when the issue was raised in the legislature Monday.

Mair took the question from NDP critic **Dennis Cocke** on notice.

Soon after announcing his inquiry into the James Bay Lodge matter, Mair said he was expanding the investigation to include staffing requirements in all long-term care facilities. That investigation is still going on, the minister said recently.

★ ★ ★

Biggest hand in the house Monday went to a guest introduced by Esquimalt-Port Renfrew NDP MLA **Frank Mitchell**.

"I ask you to welcome the one and only **Gordon Townsend**," Mitchell said.

Townsend — a dyed in the wool NDP supporter — had his named used by an unknown writer in letters to the editor which were critical of NDP policies.

★ ★ ★

The B.C. government pension plan may have more than $1 billion in unfunded liabilities but, says Provincial Secretary **Evan Wolfe**: "We are in good shape in B.C."

At least B.C.'s pension plan is partially funded, Wolfe said Monday. Many other government plans are not.

The minister said the B.C. plan, like all other pension plans in North America, is caught in the inflation spiral.

★ ★ ★

Police in the four core municipalities will negotiate with the Greater Victoria Labor Relations Association when their contracts come up for renewal.

The GVLRA has agreed to represent the police boards of Victoria, Esquimalt, Saanich and Oak Bay.

Until now, each of the boards had negotiated separately. Will the new system make for easier settlements? Only time will tell.

★ ★ ★

Lots of Spectrum [illegible] parents will be tuned into the CBC tonight.

The occasion? Four bright lights from the school — **Randy Hetherington**, **Mike Vernon**, **Alexandra Lindberg** and **Lorene Potter** — will take on Gold River in the long-running quiz program, *Reach for the Top*.

Revised hotel okayed

The design of a hotel proposed for Douglas and Herald streets, rejected by city council last November as a "piece of junk," has been approved after redesign.

Sandman Inns Ltd., a Vancouver-based company run by the family of former Social Credit highways minister Phil Gaglardi, was given permission today by the land use planning committee to erect a six-storey, 120-room hotel with restaurant, swimming pool and underground parking.

Architect Henry Pimiskern said the hotel will cost between $4 and $5 million.

City council last fall rejected the original design as unsuitable for the strategic location at the entrance to downtown.

Saanich's street pitch short of money mark

Saanich came hat in hand to Victoria City Hall today asking for funds to help complete Finlayson Street through to Hillside shopping centre but council's traffic committee gave moral support only and called for Saanich to put its money up front.

Alderman Sandy Noel said Saanich is willing to pay for extending the street across Bowker Creek to link up with North Dairy Road but it would like Victoria to help pay for part of the drainage project required to extend the road.

The committee referred to a 1978 motion by Victoria city council which said the city had no objection to putting Finlayson through to Shelbourne — to link up Mayfair and Hillside shopping centres — but it was not a high priority and Victoria was not interested in sharing the cost with its neighbor to the north.

Alderman Bob Wright said Saanich now wants two things, the city's support and the city's money.

"We give you our blessings and good wishes to complete that," he told Noel.

"The second thing is a little harder."

City Engineer John Sansom said the minimum cost of putting the creek inside a culvert would probably be $25,000. Noel also said additional storm drains would have to be built and Victoria should also pay part of the cost since some of the water flowing into Bowker Creek comes from Victoria.

Finlayson and North Dairy form the boundary between the two municipalities in this area.

Sansom and the committee laughed at Noel's claim of storm waters crossing the border. The engineer said the catchment area is totally inside Saanich.

Ald. Bill McElroy said the city will have to do dye tests to see if any Victoria storm drains feed into the creek at that point.

In the end the committee voted to support the street extension in principle but asked Noel to come back with a firm figure on estimate costs. Victoria city planning department was also instructed to look into the proposal and report back to the committee.

McElroy said the extension would benefit Victoria by protecting the residential neighborhood just north of Hillside, which now sees a lot of traffic trying to find its way from Finlayson to the Hillside shopping centre. The extension would also ease traffic congestion on Hillside from Cedar Hill to Shelbourne, McElroy said.

But the principal disadvantage would be to increase traffic on Finlayson, which is mainly a residential street.

Six new theatres coming

The Capitol Theatre at Blanshard and Yates Street is to be demolished and $3½ million replacement containing six separate theatres is to be erected on the site.

City council's land use planning committee today approved a demolition permit for Famous Players Inc.

City planner Geoff Greenhalgh said the new theatre complex will also occupy the parking lot at the rear of the existing Capitol Theatre.

Agreement reached on Turgoose housing

After nearly two years of negotiations, Canada Trust and Central Saanich council appear to have reached agreement on a major development on 25½ acres the company owns near Turgoose Point, east of the Pat Bay highway near Mount Newton crossroad.

The proposal calls for a mix of high class single-family, townhouse and apartment units and represents the largest single housing development ever undertaken in the municipality.

Council Monday night gave unanimous support for the conditions of a land use contract negotiated to date and referred the matter to the advisory planning commission for recommendation.

Ald. George MacFarlane, chairman of council's subdivision and zoning committee said in an interview today a public hearing into the proposal could be held as early as April 8 when two other smaller applications for rezoning are set to be heard.

Municipal development officer Gay Wheeler said the proposal includes 19 single-family dwellings to be built on one-quarter of the property, 175 apartment units in four separate three-storey blocks on another quarter, and 106 townhouses on the remaining portion.

The development is scheduled to take eight years but could be completed sooner if demand warrants it.

Wheeler said the company has agreed to dedicate 2.56 acres of waterfront to the municipality for parkland and has promised to build walkways and beach access paths.

Weight woes hit schools

There is a disturbingly high incidence of overweight students in B.C. schools, says an education ministry report released Monday.

The report also said tests on 3,000 students in Grades 3, 7, and 11 showed the physical fitness and motor ability of secondary school females, and of males and female elementary school pupils are poor.

The report indicates that students' knowledge and understanding of physical education are lacking.

Bus firm joins regional system

By PAT DUFOUR

A merger of Vancouver Island Transit Ltd. with the urban transport operations, effective April 1, was announced by Municipal Affai[illegible] Minister Bill Vander Zalm Monday.

"In order to introduce greater economies into the sytem and to afford users improved service, I believe it makes good sense to integrate all of the best services that are to form the regional transport system because the regional district will be planning the entire system," the minister said.

VITL at present provides bus services on the Saanich Peninsula to Sidney and Swartz Bay and in the Western Community as far as Sooke.

"From time to time over the past few years additional services have been introduced by VITL but the service has never been sufficient to meet the growing demands of the area residents," Vander Zalm said.

He said the growing demand for bus service in the more densely populated areas of the Saanich Peninsula and the Western Community requires an ability to respond efficiently and quickly to those demands.

The minister said the new services will probably be more in line with the urban style operations of the Metropolitan Transit Operating Company (the urban transit operating agency of the provincial government for Greater Victoria and Greater Vancouver) rather than the inter-city operation of Pacific Coach Lines.

The labor agreement between VITL and the Amalgamated Transit Union (ATU) representing VITL employees is identical to that between B.C. Hydro Transit and its successor, the MTOC, and the ATU.

The provincial government established the Urban Transit Authority in 1978 to enable local governments to determine local transit services, routes and fares and established a cost-sharing formula between the two levels of government.

Regional district, company and labor representatives attending Monday's meeting all expressed approval of the new merger.

Union members said they are prepared to make sure the transaction goes smoothly.

TORONTO STOCK EXCHANGE TRADING

TORONTO CLOSING STOCKS
Distributed by CP
Toronto Stock Exchange—Mar. 4
Complete tabulation of Tuesday transactions. Quotations in cents unless marked $. z—Odd lot. x—Ex-dividend, xr—Ex-rights, xw — Ex-warrants. Net change is from previous board-lot closing sale.

Stock	Sales	High	Low	Close	Net Ch'ge
A and B					
A.G.F.M	12625	355	350	350	— 5
Abv Gln w	230	$11½	11½	11½	+ ½
Abti Prce	14362	$23¼	23¼	23⅜	— ¼
Abitbi 10	467	$50	50	50	
Acklands	220	$16½	16½	16½	
Action Trd	15800	38	30	30	— 7
Adanac M	9811	$6¾	6½	6⅝	— ⅜
Advocate	1220	220	210	210	—10
Affon Min	950	$37½	36½	36½	— ½
Agnico E	6530	$14⅞	14½	14⅝	— ⅛
Agra Ind A	1200	$5⅝	5½	5⅝	
Akaitcho	4500	230	215	215	—20
Albany	99050	355	330	340	—15
Alt Energy	17540	$58½	55¼	56	— 2
Alt GA	110353	$30½	29¼	30	— ½
Alta G C p	250	$62½	62½	62½	
Alta G E p	100	$22	22	22	
Alta G 9.76	1042	$24¾	24½	24¾	
Alta G 6⅜	1050	$41½	41	41	—1¼
Alta Nat	650	$85	80⅛	85	+ 5
Alcan	14997	$70⅜	70	70¾	+ ¼
Alcan pr	275	$41¾	41¾	41¾	
Algo Cent	800	$24½	24	24	— ½
Algoma St	2534	$40	40	40	+ ⅛
AStel p	2300	$23¾	23½	23⅝	— ⅛
Allarco Dv	1100	$72	72	72	
Almin 4½ p	5025	$50	50	50	— 7
A Lard.	186000	130	116	120	— 7
Am Eagle	77565	$6⅞	5¾	6⅞	+ ⅛
A Led	295100	179	156	160	—13
Andres W A	975	$12	11⅝	12	+ ⅛
Andres W B	125	$11½	11½	11½	— ¼
Ang CT 4½	240	$21	20¾	20¾	
Ang CT 290	250	$29¾	29¾	29¾	
Ang CT 315	220	$32¼	32¼	32¼	
Ang D Gld	4950	405	400	400	
Ang U Dev	1100	350	330	350	—10
Aquitaine	33754	$63	59	63	+ 1
Arbor C	225	122	122	122	
Argosy	25400	87	74	74	— 9
Args 260 p	260	$30	29¾	30	
Argus B pr	290	$27¼	27¼	27¼	
Argus C pr	300	$6¾	6¾	6¾	— ⅛
Asamera	27875	$30	29	30	— ¼
Asbestos	2100	$36⅛	36	36⅛	+ ⅛
Asoc Porc	2300	445	430	430	— 5
Astral	500	220	220	220	—30
Atco A	22350	$24½	23½	24¼	+ ¼
Atl C Cop	14600	133	130	130	— 3
Atlas Yk	37600	138	125	134	— 5
Ato Hard A	3600	$13½	13⅛	13¼	+ ¼
BC Sugar A	1090	$42	41¾	42	
BC Sugar P	140	$13	13	13	— ⅛
BP Can	30921	$52	47½	52	+ 2
Banister C	500	$17	17	17	— ¼
Bank BC	2719	$34	33½	34	+ ½
Bank Mtl	24559	$24½	24¼	24⅜	
Bk Mtl r	629139	23	19	20	— 1
Bank N S	23975	$24⅜	22⅝	23	—1¼
Bankeno	44125	$9	7¼	8¾	— ¼
Barex	24000	45	39	40	— 5
Barry E	125400	260	250	260	+ 4
Basic Res	35850	$19	18⅛	19	— ¾
Bafon B	275	$14⅛	14⅛	14⅛	
Bay Mills	300	$6	6	6	— ¼
Bell Cana	126921	$19¾	18⅛	18¾	— ⅛
Bell A pr	22	$57	57	57	
Bell C pr	1500	$27½	27½	27½	+ ¼
Bell 2.28	500	$28¾	28¾	28¾	+ ⅛
Bell 1.80	3100	$20	20	20	— ⅛
Bell 1.96	700	$22¾	22½	22¾	— ⅛
Bighart O G	13060	$8¾	8	8½	— ¼
Bl Hawk	43100	105	90	100	
Blakwod A	600	$7	6¾	6¾	— ¼
Bombr	1766	$10¾	10½	10¾	+ ⅛
Bonza O	138651	$15	13¼	13¾	— ⅛
Bonanza W	55478	$7⅞	7	7½	
Border C	1000	425	425	425	
Bow Valy	47785	$61½	59½	61½	+ 1
Bow Vly pr	300	$11½	11½	11½	— ¼
Brallor Res	5600	$28½	27½	28	— ½
Bramalea	2967	$18¾	18½	18¾	
Brascan A	5138	$28¼	27¾	27¾	— ¾
Brenda M	3570	$38½	37⅝	37⅝	— ⅛
Bright A	800	$14¾	14½	14½	— ⅜
Brinco	29033	$11⅛	10⅜	10⅞	+ ⅛
Brinco p	7288	$6⅜	6¼	6¼	— ¼
Br Am Bnk	225	$46¾	46¾	46¾	
BCFP	17880	$30½	30	30⅛	— ½
BCFP pr	190	$36	36	36	
BCRIC	321874	$9	8¾	8⅞	+ ⅛
BC Phone	5525	$16	15½	15½	— ½
BCPh 4¼ p	220	$46¾	46¾	46¾	
BCPh 4½ p	215	$44¾	44¾	44¾	
BCPh 4¾ p	25	$48	48	48	
BCPh 4.84	100	$13	13	13	
BCPh 5¾ p	225	$59½	59½	59½	
BCPh 6.80	150	$17⅝	17⅝	17⅝	— ⅜
BCP 7.04 p	100	$17	17	17	—1½
BCP 2.32 p	500	$31½	31½	31½	— ½
Broul Reef	11000	145	125	130	—15
Brunsk	150244	$16	14½	16	+ 1¼
Budd Can	3050	$9	8⅞	8⅞	+ ⅛
C					
CC Yachts	1200	400	395	395	
CAE	3000	$16¼	16½	16½	
CIL	2740	$29¼	28¾	28¾	— ½
CME Res	28625	385	370	375	
CMS Mines	11900	128	122	125	+ 5
Cad Frv	5780	$22½	22	22	— ½
Cad Frv A	7050	$8⅝	8⅝	8⅝	— ⅛
Cal Pow A	13556	$47	46¾	47	+ ½
Cal P 9.80	100	$98	98	98	— 2
Cal P 2.36	400	$25	24¾	24¾	
Cal P 8¾	205	$97¾	97¾	97¾	—1¾
Calvert	48200	365	350	355	—10
Camflo	32858	$24½	23⅜	24	+ 1
C Chib A	6300	$15¾	15½	15½	
Camp RL	12830	$41⅞	40½	41⅞	+ ⅜
Can Cem	13576	$13¾	13½	13½	
CCe C p	193	$14	14	14	
CDC	9552	$15	14¼	14½	— ⅜
CDC pr B	940	$164	157	158	— 6
Can Malt	420	$30½	30¼	30½	+ ⅛
C Nor West	18055	$23⅜	23	23⅜	+ ⅛
C Packrs	950	$34½	34½	34½	
Can Perm	2380	$17	16⅞	17	— ⅛
CPerm 6¾	600	$22½	22¼	22½	+ ¼
CS Pete	12670	$28	27	28	+ ¼
Can Trust	2976	$20	20	20	
C Trust 7¼	10114	$17	16½	17	— ¼
C Tung	738	$32	31½	31½	— ¼
Cdn Arrow	4100	150	141	150	
CCablesy A	6620	$13¾	13⅜	13¾	
CCablesy B	280	$11⅝	11⅜	11⅝	
Can Col	8100	$10⅜	10	10⅜	
CC Man A	6400	$23	23	23	— 1
C Curtis	15900	114	105	105	— 5
C Formost	1100	$6	6	6	
CGE	350	$31½	31	31⅜	— 1
CG Invest	380	$22⅞	22⅞	22⅞	
C Homestd	3400	$32	31	31½	— ¾
Ci Bk Com	45551	$24¼	23⅝	23¾	— ⅝
C Len	384425	245	160	245	+ 60
C Manoir	500	$5¾	5⅝	5⅝	— ⅛
C Marconi	600	$20½	20¼	20¼	
C Merrill	3450	$33	31½	32	— 1
CNat R	56849	$20	18½	19⅜	— ⅜
C Nat 8.50	4550	$42	39	40	—2½
C Occdntal	23275	$15¾	15⅜	15⅜	— ⅛
C Ocdntl p	8100	$25	25	25	— ½
CP Inve	17006	$47⅞	46½	47¾	— ⅛
CP Inve pr	100	$17	17	17	+ ½
CP Ltd	29005	$46⅞	46¼	46⅞	+ ½
C Reserve	4748	$22⅜	21¾	21¾	— ¾
CRenol A p	100	$24	24	24	
Cdn Tire	740	$26	26	26	
Cdn Tire A	4258	$27½	26½	26½	—1¼
C Utilties	1951	$22½	21½	22½	+ ¼
CU 10¼	1030	$26¼	26	26	— ¼
C Util 9.24	900	$24¾	24¾	24¾	
CWN G 4 pr	275	$7¾	7¾	7¾	
Canbra	700	$5	5	5	
Candel Oil	540	$87	85	87	+ 2
Canray	20900	400	370	375	—15
Canron A	4700	$17	16	16	— 1
Cara	3051	$18½	17⅞	18	— ½
Carl OK	11231	$9¼	9⅛	9⅛	— ⅛
Carl A p	250	$22⅝	22⅝	22⅝	
Carl B p	255	$27⅜	27⅜	27⅜	
Carma A	6500	$15	14⅜	14⅞	— ⅛
Carma 8.75	100	$17¼	17¼	17¼	
Carolin M	1500	$22	21¼	21¼	— ¾
Cassiar	3500	$14¼	14	14	
Casidy A p	100	$5¾	5¾	5¾	+ ¼
Celanese	12460	$7⅞	7⅜	7½	— ⅜
Celan 175 p	125	$17	17	17	— 1
Cfl Est A	1000	$13⅜	13⅜	13⅜	+ ⅛
Cent Pat	10050	455	435	445	— 5
Chncir	21200	$7⅜	6½	7¼	— ⅛
Charter Oil	10900	375	350	365	—15
Cherokee	11950	$14¼	13⅞	14⅛	+ ¼
Chib-K	250000	57	50	56	+ 6
Chieftan D	3800	$39⅞	38½	38¾	— ¾
Chromaco	200	400	400	400	+ 10
Chrysler	1181	$10	9⅞	9⅞	— ⅛
CHUM	100	$11	11	11	— ⅛
CHUM B	2300	$11	11	11	
Coin Lake	63500	79	67	67	— 3
Cmplx	15775	$7⅜	7	7⅜	+ ⅛
Comico	11124	$8	7⅞	7⅞	—1¾
Comrcl O G	54600	$5¼	450	495	—30
Comtech	100	300	300	300	
Conduit A	500	$5¼	5¼	5¼	+ ¼
Coniagas	5300	330	325	330	+ 15
Con Bath A	5511	$18	17½	17⅝	
Con Bath A	274	$17½	17½	17½	
Con Bath p	100	$16⅜	16⅜	16⅜	— ⅛
Con Fardy	5240	415	395	405	— 5
C Durham	77650	305	290	300	— 5
C Marben	11900	370	340	360	—10
C Morisn	12050	$5¾	5⅝	5½	— ⅛
C Prof	109031	405	380	395	+ 25
C Rambler	8200	$7¼	7	7¼	
C Rexspar	19500	75	73	75	
Con Textle	1850	$9	8¾	9	
Con Distrb	4915	$9¾	9⅜	9⅝	
Cons Gas	30811	$29⅞	29½	29¾	— ¼
Con Gs 7½	13496	$29¾	29¼	29¼	— ¼
Control F	1000	355	350	350	
Conventrs	23083	$20	18⅝	19¼	— ½
Conwest	10150	$9¾	9¼	9½	— ⅛
Cooper C	400	$6½	6½	6½	
Cop Fields	2514	$18¾	18	18½	—1⅛
Corbv vt	935	$18¾	18½	18½	
Corby B	150	$17	17	17	+ ¼
Corp Food	500	$25	25	25	+ 1½
Coseka R	52974	$27½	25¼	27	+ ⅜
Costain Ltd	2000	$8	8	8	— ¼
Courvan	97400	325	280	310	+35
Craigmt	6375	$7	6¾	6⅞	— ⅛
Crain R L	545	$12½	12¼	12½	— ¼
Crestbrk	z10	$27½	27½	27½	
Crwn Life	z8	$63½	63½	63½	
Crown B¼	300	$19	19	19	
C Zelrba A	600	$25¼	25⅛	25¼	— ¼
Crush Intl	100	$12½	12½	12½	
Cuvier M	54000	134	121	125	
Cyprus	40105	$30½	28½	29¾	—1¼
Czar Res	48985	$20⅜	19⅜	20¼	— ½
D to G					
DRG Ltd A	300	$6	6	6	
Dale-R	120	$17	17	17	— ¼
Dale-R pr	240	$7⅞	7⅞	7⅞	
Dalmys	100	$7½	7½	7½	+ ½
Dalmy C	100	$7¼	7¼	7¼	
Daon D	116497	$6⅜	5¾	6	— ¼
Daon A	100	$6½	6½	6½	
Daon 8⅝ p	100	$8	8	8	
Daon 9½ p	600	$9	8¾	8¾	+ ¼
D Eldona	73600	290	268	276	+ 1
Delhi Pac	61000	150	142	148	— 2
Denison	24173	$51⅛	50	50¼	—1½
Dicknsn	26140	$16½	15⅞	16⅛	— ¼
Digtech	5500	$10¾	10	10½	— ¼
Discovry	9150	300	280	290	+20
Doman I	6090	$11	10	10¼	— ¼
Dome Mine	9195	$85	82½	83	— 3
Dome Pete	52297	$79	77⅞	78¾	—⅝
DPete A p	600	$20⅛	20⅛	20⅛	
DPete B p	1200	$20⅜	20⅛	20⅛	+ ⅛
D Bridge	37976	$16	15¼	15⅜	— ⅜
D Citrs A	2400	$5¾	5⅜	5⅜	
DExplor	45950	135	120	129	— 4
Dofasco A	6943	$40	39½	39½	— ½
Dom Store	5521	$19⅞	19¾	19¾	— ⅛
D Textie	5300	$16½	16	16½	+ ¼
Domlim A	120	$16¼	16¼	16¼	+ ½
Domtar	18658	$27¾	27½	27½	
Domtar pr	200	$11¼	11¼	11¼	
Dover Ind	200	$17	17	17	
Dr Mc C A	400	$12	12	12	
Dundee Pal	29900	200	177	190	+ 2
Dunraie	45350	175	165	170	— 5
Du Pont A	5140	$33	32½	33	
Dustbane	125	$8¼	8¼	8¼	— ¼
Dylex Ltd	240	$11½	11½	11½	
Dylex L A	3753	$10¼	10	10	— ¼
Dynamar	40910	$5¾	5⅛	5½	
Est Mlrtic	8035	325	310	325	+ 5
East Sul	16670	395	345	395	+50
Estn Prov	200	$7	7	7	
Ego R	161300	335	290	310	— 5
Electro K	200	100	100	100	
Elhm A	4000	$6⅞	6½	6¾	— ⅛
Emco	1700	$12	11¾	12	
Emco w	2100	325	295	320	+ 5
Emrgy Res	38830	262	250	258	— 3
Exquisite	z10	385	385	385	
Extndcar	1000	$9¾	9½	9½	— ¼
Extd A	1600	$9⅞	9¾	9¾	— ⅛
Falcon C	24952	$14⅞	14⅛	14¾	— ⅛
Fibrg Nik A	9127	$153	148	153	— 3
Fed Ind A	800	$8	7⅞	7⅞	— ⅛
Fed Trust A	200	310	310	310	—15
Fed T w	1000	80	80	80	+ 10
Fidelity Tr	1725	480	470	470	—10
Fidelty Tr p	200	$17¼	17¼	17¼	+ ¼
Finning T	460	$45½	45½	45½	
F Calgary	39650	395	350	380	— 5
F City Fin	100	$15	15	15	— 1
F Cty Tr X	300	10½	10½	10½	
F Cty Tr C	261	$7¾	7¾	7¾	+ ¼
F Mar	28700	300	275	290	+ 25
Foodex p	1215	$6⅜	6½	6⅜	+ ⅛
Ford Cnda	1100	$52	52	52	
Francana	9900	$17½	16½	16¾	— 1
Fraser	12600	$19¼	19	19¼	+ ¼
Fruehauf	225	$12	12	12	
GEH Steel	400	175	175	175	
G M Res	12675	$8⅜	7⅜	8	— ⅜
Galveston	3400	395	380	380	—15
Gaz Metr	1752	$7⅞	7⅝	7⅝	— ⅜
Gen Baker	100	$9½	9½	9½	+ ¼
G Distrb A	4800	$12⅜	12⅛	12⅛	— ⅜
G Distrb w	10700	$5⅞	5⅜	5⅝	— ¼
GMC	975	$57⅞	57⅜	57⅜	— ⅜
Genstar L	14082	$35	34¼	34¼	— ¼
Gerin 1st p	450	$7⅞	7¾	7¾	— ⅛
Gesco Dis	200	305	305	305	—15
Giant Yk	211	$21	20½	21	+ 1
Gibraltar	29175	$15½	15	15⅛	— ⅜
Glbe Rlty p	350	$20⅞	20½	20⅞	+ ⅜
Goldale A	2820	$8⅞	8¼	8¾	— ¼
Goldund M	17250	415	385	395	—15
Gratt G	300	$15½	15½	15½	
Gratt G A	240	$15½	15½	15½	+ ⅛
Gratt G p	240	$33⅜	31⅜	33⅛	
Granduc	13900	380	365	365	
G L Nickl	15075	260	240	250	+15
GL Forest	1200	$68½	68½	68½	—
G/N Fin	540	335	330	330	— 5
Gt West S	14405	280	275	280	— 5
G Goose 9¾	100	$10	10	10	
Greyhnd C	400	230	230	230	
Greyhnd	3965	$30½	30½	30½	— ¼
Guar Tr p	500	$16⅝	16⅜	16⅝	+ ⅛
Gulf C	110690	$181½	169	180	+5¾
Gulfstrem	73235	$10	8⅞	9½	— ⅝
H to L					
HCI Hldg	2400	$28¼	28	28¼	— ¼
Hardee	4500	100	100	100	
Hard Crp A	800	280	280	280	
Hard Crp C	230	240	240	240	
Harlequin	11500	$20⅜	20⅛	20⅛	
Harris A	500	490	490	490	+10
H Wood	2000	190	190	190	— 5
Hatleigh A	640	$5½	5⅜	5⅜	— ⅛
Hatleigh B	540	$5½	5½	5½	
Hawker	2090	$18¾	18½	18½	
Hayes D	700	$10½	10¼	10¼	— ¼
Hedway A	5900	$6¼	6	6¼	
Hightield	1600	345	335	345	+10
Holinger A	4002	$46	46	46	
H Bay Mng	4614	$35¼	34½	34½	— ¾
H Bay Co	8214	$30¼	29½	29½	— ⅜
HBC pr	9781	$19½	19¼	19¼	— ⅜
HB Oil Gas	15991	$137	134½	136½	—4½
Hu-Pam	1700	90	90	90	—10
Husky Oil	17720	$101½	99	101½	+ ½
Husky B pr	240	$35	35	35	
Husky E w	1050	$79½	79	79½	+11
Hydra Ex	17916	108	96	104	— 1
IAC	10655	$10¼	10	10	— ¼
ITL Ind	600	300	300	300	+15
IU Intl	23681	$16⅞	16⅜	16⅝	— ⅛
Imasco	1096	$45½	45	45½	+ ½
Imp Oil A	76101	$55⅜	53⅝	55⅜	— ⅜
Imp Oil B	1250	$54⅞	54½	54⅞	
Inco	144987	$36¼	35¼	36	— ⅜
Inco 7.85	700	$21¼	21¼	21¼	+ ¼
Indal	720	$13	12¾	12⅞	— ⅛
Indusmin	200	$19½	19½	19½	
Inglis	500	$14½	14½	14½	+ ⅜
Inland Gas	850	$14⅜	14⅜	14⅜	+ ⅛
Inland G p	2000	10	10	10	— ¼
Inter-City	3562	$24¼	23¾	23¾	— ⅜
Intrmetco	1000	$13¾	13⅜	13¾	+ ¼
IBM	486	$71	70	71	— 1
Int Mogul	1869	$9⅛	9⅛	9⅛	— ⅜
Intpr Pipe	7025	$17½	17⅛	17¼	— ⅛
Ipsco	1488	$28½	28½	28⅞	+ ⅜
Iron Bay T	6400	$7	6⅞	6⅞	— ⅜
Irwin Toy	6405	300	270	280	—20
Island Tel	300	$15	15	15	— 1
Ivaco	4450	$20	19⅜	19⅞	— ⅜
Ivaco 8.85	200	$47½	47½	47½	+ ½
J Q Res	30200	175	160	168	— 1
Jannock	2350	$12¾	12¾	12¾	
Jannock 8	810	$12	11½	11¾	— ¼
Jannock w	3600	$6⅜	6½	6½	— ¼
Jorex	106300	113	103	105	— 4
Joutel	114900	230	206	215	—15
Kaiser Re	99325	$40	35½	36½	—1½
Kam Kotia	22600	$8½	7⅜	8⅛	— ½
Kaps Tran	92050	170	156	156	—14
Keeprite	600	$14¼	14¼	14¼	
Kelsey H	500	$26	26	26	—1¼
Kerr Add	27878	$21	20½	20⅜	— 1
K Anacon	43922	$13	12¾	13	+ 2
Labatt A	1609	$23⅜	22½	23⅜	
Lab Min	275	$50	50	50	
Lacana	9850	$10½	10¼	10⅜	+ ⅛
Lacana w	7200	$7¾	7⅜	7¾	+ ½
Laidlaw A	500	$6½	6⅛	6⅛	
Laidlaw B	5600	$6¼	6⅛	6⅛	
Ldl 9¾	600	$9⅝	9⅝	9⅝	
L Shore	1150	$8⅛	8	8⅛	+ ⅛
Lasitr Km	21100	275	250	255	—25
Laurasia	26300	142	129	134	— 4
Lau Fin p	172	$10	10	10	— ½
Lava Cap	14950	$7¾	7½	7⅝	
Leigh Inst	750	$9	8¾	9	+ ¼
Leons Frn	300	$15	15	15	— ½
Levy A pr	220	$7¼	7¼	7¼	
Liberlan	550	$7½	7½	7½	
LL Lac	2400	$8¾	8¾	8¾	+ ⅛
Lob Co A	1400	435	415	415	—20
Lob Co B	2600	440	435	440	+15
Lob Co pr	z90	$24½	24	24	
Lob Ltd Ap	399	$14¾	14¾	14¾	
Lochiel	19665	$8⅜	7⅝	7¾	— ⅜
Logistec	100	460	460	460	
Lytton M	1000	95	95	95	+ 1
		M to O			
MDS Helth	1100	$9⅛	9	9	— ¼
MICC	1775	$12½	11¾	11¾	— ¾
MICC A	410	$23½	23	23	— 1
MICC 8⅝	600	$21	20½	20¾	— ½
Micc B p	1600	$28¼	27	27	— 2½
MSLF Res	67650	325	305	325	—20
MTS Inter	27500	115	90	115	+15
MB Ltd	77757	$33½	32⅛	32½	— ½
Madeline	11300	295	275	275	—25
Madsen	2150	200	195	200	+ 5
Magna A	100	$12	12	12	+ ½
Magnetcs	8127	186	175	179	— 7
Maislin I	200	475	475	475	—10
Majstic Wil	13972	$8	7½	7⅝	— ⅛
Man Bar	43900	290	265	280	— 5
Mrtme El	100	$13	13	13	+ 1
Maritime	4114	$24½	24½	24½	— ¼
Mar T 860	100	$9	9	9	
Mar T 940	124	$10	10	10	— ⅜
Mar T 765	320	$9¼	9¼	9¼	+ ⅛
Mark Sonc	5230	$8	7¾	7¾	— ¼
Mass Fer	8743	$11⅛	10¾	11	
Mas F A	787	$24	23⅛	24	+ ⅛
Mas F B	4200	$22¾	22	22½	— ½
Match	143336	70	66	70	+ 7
Mc Adam	43440	110	100	110	+ 8
McGraw H	200	$9⅜	9⅜	9⅜	+ ⅛
Mc Intyre	660	$95	94½	95	— 1
McLaghln	3350	$13¼	12½	12½	— ¼
McLghl 9 p	100	$19⅜	19⅜	19⅜	— ⅛
McLghl 10 p	400	$13	12⅞	12⅞	— ⅜
McLghl w	250	$9	9	9	+ ¼
Melcor	6915	$17	16½	16½	— ½
Mentor	1400	$6⅜	6⅜	6⅜	+ ⅛
Mercantil	3773	$16½	16¼	16⅜	+ ⅛
Merland E	49100	$30⅜	28	29	—1¼
Mex LP pr	100	$5¼	5¼	5¼	
Midcon	1000	300	300	300	—15
Minrl R	218983	445	400	425	— 5
Mitel Corp	8255	$23⅜	23	23⅛	— ⅛
Molson A	6716	$29	28⅞	28⅞	— ⅛
Molson B	475	$27⅞	27	27⅞	+ ⅜
Monarc W	11000	58	54	58	+ 4
Monenco A	500	$13	12¾	13	
Moneta P	5500	140	130	140	+15
Mtl Trust	440	$21½	21¼	21¼	
Moore	36936	$36⅞	36½	36¾	
Mtn States	17200	$14¼	13½	13¾	— ¾
Murphy	3200	$31¾	30	30¼	—1¼
N B Cook	3000	$7⅞	7¼	7⅞	+ ⅜
NBU Mine	47475	405	375	400	—15
Nat Bk Can	22797	$10	9½	9¾	— ¼
Nat Drug	220	$12	12	12	
N Pete	145010	440	365	400	+35
Nat Sea A	200	$14¾	14¾	14¾	
Nat Trust	2400	$26	25¾	25¾	
Nemco	58350	370	330	350	—10
Neomar	4700	$5	475	475	—20
NB Tel	460	$19½	19⅜	19⅜	— ⅛
NB Tel 1.85	193	$19½	19½	19½	— ¼
N Kelore	42600	74	68	70	— 4
N Provid D	12100	76	75	75	— 1
N Que Ragl	19100	$8⅛	7½	7¾	— ¼
N Sen	207440	84	77	81	+ 1
N York Oil	36725	370	340	355	—15
Nfld LP A	1880	$21¾	21	21¾	+ ¼
Nfld Tel	400	$11¼	11¼

SHOP-EASY

GOV'T INSPECTED • CANADA GRADE "A" BEEF

ROUND STEAK Full cut Bone in 2.19 lb.

PORK SIDE SPARE RIBS Previously Frozen 1.39 lb.

BULK DINNER SAUSAGE Previously Frozen 1.19 lb.

Olympic Sliced 6-oz. pkg. **LUNCHEON MEATS** Bologna, Chicken Loaf, Pickle & Pimento, Macaroni & Cheese. 59¢ ea.

Olympic Sliced **CHICKEN LOAF** 16-oz. pkg. 1.49

OUTSIDE ROUND AND RUMP ROAST Boneless lb. 2.49

New Olympic — Flat Style. **DINNER HAMS** Cryovac lb. 1.99

Olympic Jumbo Barbecue **WIENERS** Cryovac 1-lb. pkg. 1.29

New Olympic Fine or Coarse. **LIVER SAUSAGE** 1.99 lb.

OLYMPIC MAYFAIR **SLICED SIDE BACON** 500 g. pkg. 98¢

CAPRI WHITE **BATHROOM TISSUE** 4 Roll pkg. 89¢

ICE CREAM Family Style or Big Dipper 2 litre carton 1.49

COTTAGE CHEESE Foremost or Palm 500 g carton ..... 85¢

FROZEN FRENCH FRIES Carnation Bonus Pack — 2½-lb. pkg. ..... 79¢

FROZEN WAFFLES Kellogg's Eggo Regular—Blueberry—Bacon 11-oz. pkg. ...ea. 79¢

FROZEN ORANGE JUICE Minute Maid from Concentrate 16½ fl. oz. tin 1.39

JELLY POWDERS Jell-O Assorted 3-oz. pkg. .. 4 pkgs. 99¢

MACARONI & CHEESE DINNERS Sunspun 206 g pkg. 3 pkgs. 89¢

CHEESE SLICES Sunspun Processed Singles 16-oz. pkg. 1.89

SPAGHETTI in TOMATO SAUCE Sunspun 14 fl. oz. tin. ..... 2 tins 79¢

HAWAIIAN PINEAPPLE Sunspun—SLiced—Crushed—Tid Bits 14 fl. oz. tin ..... 59¢

APPLE JUICE Sunspun Reconstituted 10 fl. oz. tin . 3 tins 89¢

COCONUT Sweetened Medium Unsweetened Fine Golden Harvest 7-oz. pkg. ..... 69¢

FRUIT DRINKS Hi C Assorted. 48 fl. oz. tin ..... 69¢

CORN FLAKES Kellogg's 675 g Pkg. 1.19

ASSORTED MARMALADES Robertson's 12 fl. oz. jar 1.19

STONED WHEAT THINS Westons 300 g. pkg. ..... 89¢

SANDWICH BREAD Westons Sunbeam White and Whole Wheat 24-oz. loaf ..... 79¢

CHICKEN NOODLE SOUP MIX Liptons Pkg. of 4 envelopes ..... 99¢

LUNCHEON MEAT Swifts prem 12-oz. tin 1.29

TOPPING MIX Dream Whip 6-oz. pkg. 1.29

CHRISTIES COOKIES Oatmeal—Pirate—Fudgee-O 450 g. pkg. ea. 1.39

SKIM MILK POWDER Pacific 1.5 kg pkg. 4.99

CORN OIL MARGARINE Fleishman's Soft 2—8-oz. tubs 1.29

SQUIRREL SMOOTH or CRUNCH **PEANUT BUTTER** 1 kg jar $1.98

NUTRITION WEEK — Eat Right - Feel Great

March 3 - 9, 1980
B.C. Nutrition Council

DUNCAN HINES ASSORTED **CAKE MIXES** 520 g pkg. 79¢

LIQUID BLEACH Perfex 128 fl. oz. bottle 1.29

ROOM DEODORIZERS Twice as Fresh 25 g pkg. 1.19

LIQUID DETERGENT Ivory 1.5 litre bottle 2.69

DISHWASHER DETERGENT Electrosol 1.42 kg pkg. 2.29

PAPER TOWELS Scott — Assorted 2 roll pkg. 1.29

COFFEE FILTERS Melitta #6 Pkg. of 40 ..... 89¢

GREEN GIANT **FROZEN VEGETABLES** IN BUTTER SAUCE Peas—Corn—Mixed Vegetables French Cut Beans 10-oz. pkg. ..... ea. 79¢

TEA BAGS Salada 60 bags 1.79

BABY CLAMS Carnation 5-oz. tin 1.29

SALAD DRESSING Sunspun 500 ml jar ..... 79¢

INSTANT COFFEE Sunspun 10-oz. jar 5.19

APRICOT HALVES Sunspun 14 fl. oz. tin ..... 69¢

CREAM CORN Sunspun 14 fl. oz. tin . 2 tins 79¢

ORANGE FLAVOUR CRYSTALS Garden Gate 4—92 g envelopes .... 79¢

CENTRAL AMERICAN GOLDEN RIPE **BANANAS** 29¢ LB.

CALIFORNIA GROWN **LETTUCE** Size 24's each 39¢

LOCAL GROWN Medium Canada #1 **ONIONS** LB. 10¢

CALIFORNIA RADISHES and GREEN ONIONS 2 Bunches 49¢

OUR OWN BRAND EVENT PRESENTS THIS OPPORTUNITY TO WIN BIG PRIZES

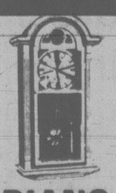

ONE OF 7 PONTIAC ACADIANS
ONE OF 550 CITIZEN CHIME WALL CLOCKS
ENTRY FORMS, DETAILS AND CONTEST RULES IN OUR STORES.

ALL SHOP-EASY AND MAVERICK MARKET STORES IN THE GREATER VICTORIA AREA ARE NOW LOCALLY OWNED AND OPERATED

STORE LOCATIONS:

Prices Effective Wed. Mar. 5th to Sun. Mar. 9th

Shelbourne Plaza ● Cadboro Bay Village ● Colwood Plaza
2187 Oak Bay Ave. ● 230 Cook St. ● Maverick Market, 880 Esquimalt

We Reserve The Right to Limit Quantities

Sunday Store Hours: 10 a.m. to 5 p.m. (Oak Bay Closed Sundays)